

top hole 39°27' 26.79" (39.457442) 340' south
 top hole 80°36' 36.86" (80.610239) 7675' west

bottom hole 39°26' 52.1" (39.447806) 4070' south
 bottom hole 80°35' 50.3" (80.597306) 3810' west

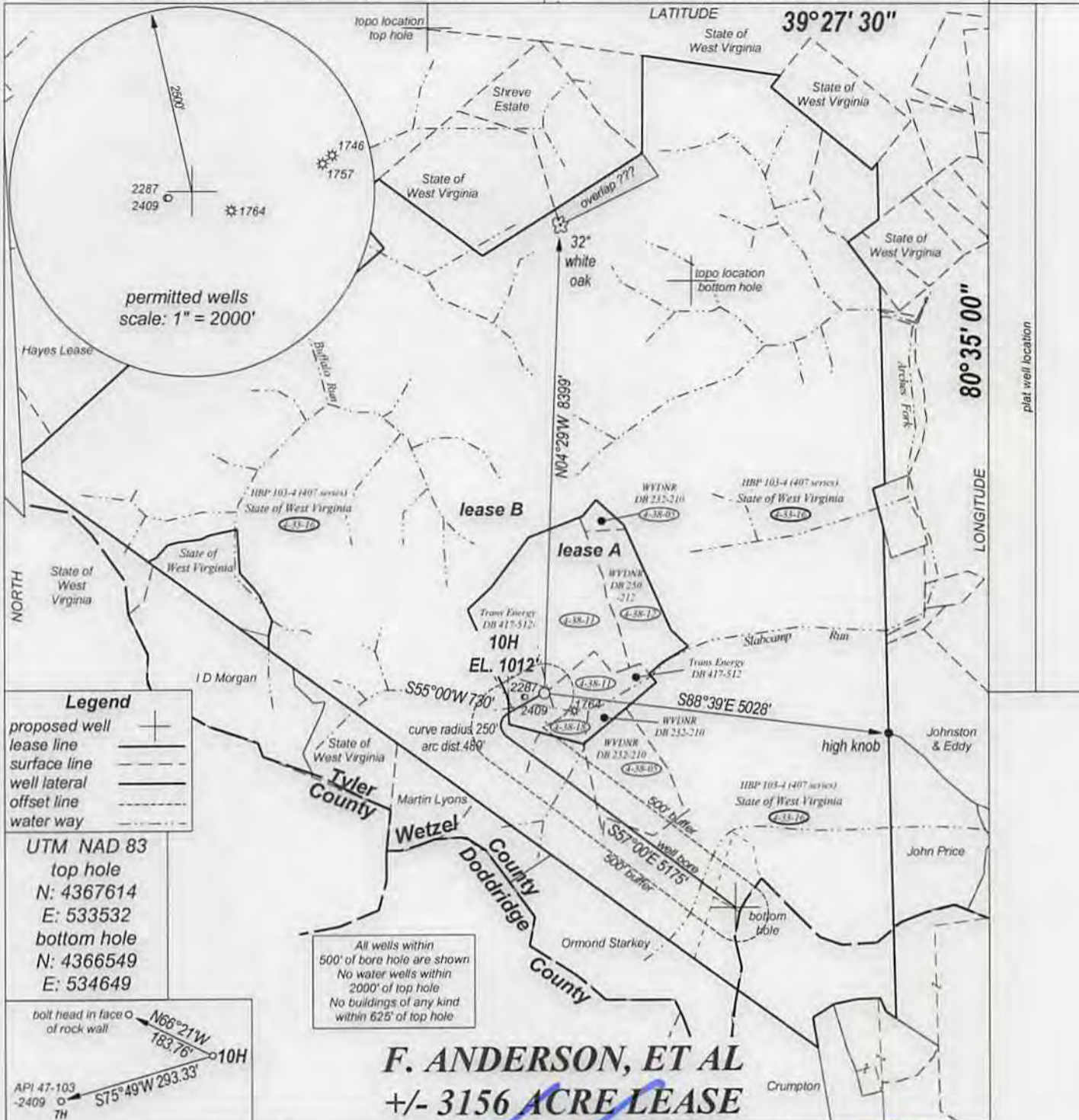

Legend
 proposed well +
 lease line ———
 surface line - - - -
 well lateral ———
 offset line - - - -
 water way - - - -

UTM NAD 83
 top hole
 N: 4367614
 E: 533532
 bottom hole
 N: 4366549
 E: 534649

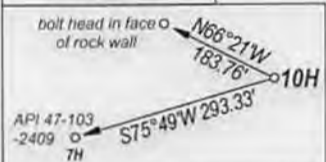

All wells within 500' of bore hole are shown
 No water wells within 2000' of top hole
 No buildings of any kind within 625' of top hole

F. ANDERSON, ET AL
+/- 3156 ACRE LEASE

FILE NO. _____
 DRAWING NO. _____
 SCALE 1" = 2500'
 MINIMUM DEGREE OF ACCURACY 1 : 200
 PROVEN SOURCE OF ELEVATION GPS OBSERVATION

I, THE UNDERSIGNED, HEREBY CERTIFY THAT THIS PLAT IS CORRECT TO THE BEST OF MY KNOWLEDGE AND BELIEF AND SHOWS ALL THE INFORMATION REQUIRED BY LAW AND THE REGULATIONS ISSUED AND PRESCRIBED BY THE DEPARTMENT OF ENERGY.
 (SIGNED) _____
 PROFESSIONAL SURVEYOR: 551



STATE OF WEST VIRGINIA DEPARTMENT OF ENERGY DIVISION OF OIL AND GAS
 DATE AUGUST 15TH, 2014 OPERATORS WELL NO. ANDERSON 10H

API 47 - 103 - 03004 H6A
 STATE COUNTY PERMIT

WELL TYPE: OIL GAS LIQUID INJECTION ___ WASTE DISPOSAL ___
 (IF GAS) PRODUCTION STORAGE ___ DEEP ___ SHALLOW
 LOATION: ELEVATION 1012' WATER SHED SLABCAMP RUN
 DISTRICT GRANT COUNTY WETZEL QUADRANGLE FOLSOM
 SURFACE OWNER TRANS ENERGY, INC. ACREAGE +/- 166
 OIL & GAS ROYALTY F. ANDERSON, ET AL LEASE AC +/- 3156
 PROPOSED WORK: DRILL CONVERT ___ DRILL DEEPER ___ REDRILL ___
 FRACTURE OR STIMULATE ___ PLUG OFF OLD FORMATION ___
 PERFORATE NEW FORMATION ___
 OTHER PHYSICAL CHANGE IN WELL ___ DRILL HORIZONTAL ___
 PLUG AND ABANDON ___ CLEAN OUT AND REPLUG ___
 TARGET FORMATION MARCELLUS SHALE ESTIMATED DEPTH 7500'
 WELL OPERATOR TRANS ENERGY, INC. DESIGNATED AGENT LOREN BAGLEY
 ADDRESS P. O. BOX 393 ADDRESS P. O. BOX 393
 ST. MARYS, WV 26170 ST. MARYS, WV 26170

COUNTY NAME
 PERMIT

FORM WW - 6

08/22/2014

W/ Water purveyor, Access Road

103-03004

None

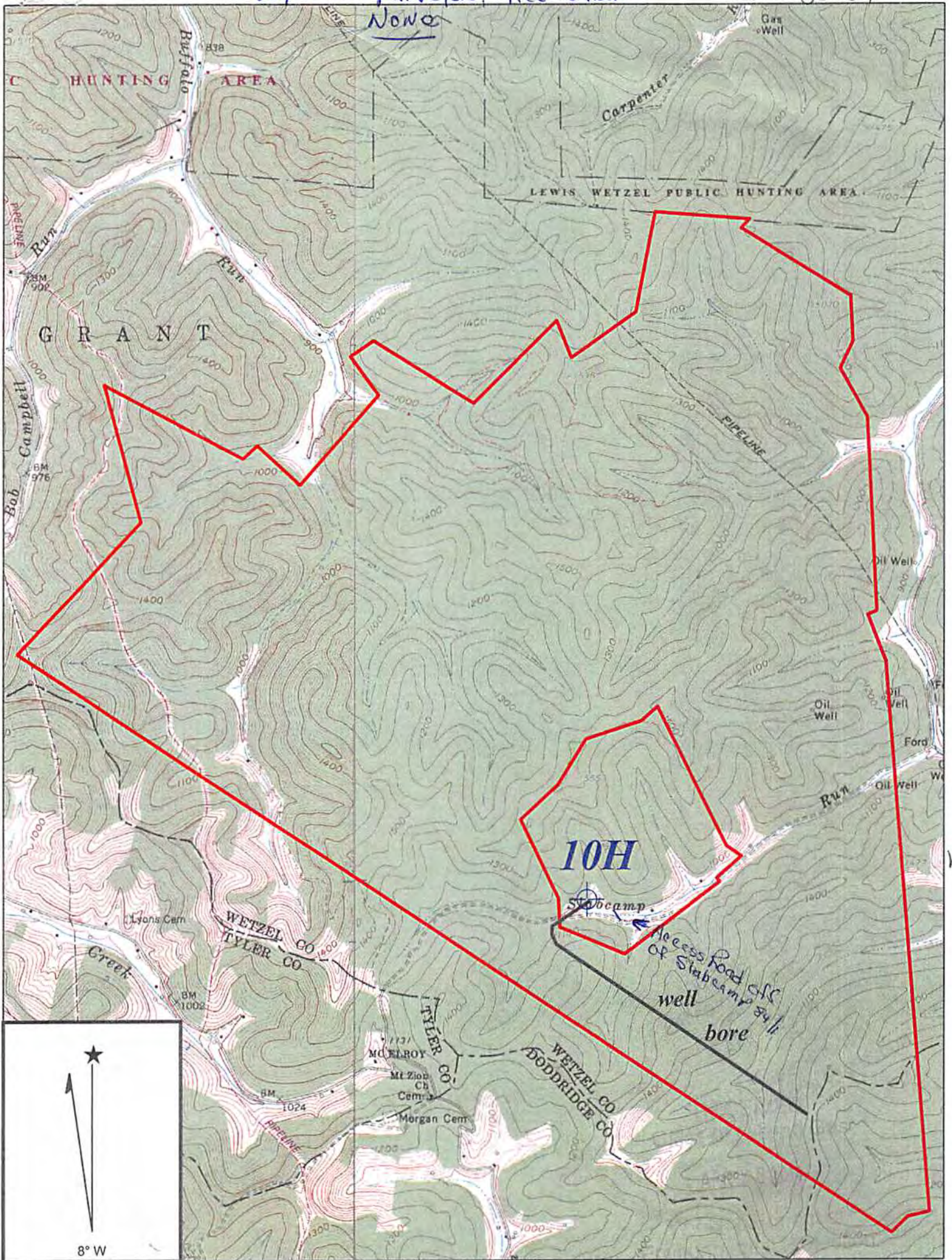

Copyright (C) 1997, Maptech, Inc.

FOLSOM QUADRANGLE

DmH
4-24-14

SCALE 1" = 2000'

TRANS ENERGY, INC.

WELL: ANDERSON 10H
F. ANDERSON, ET AL +/- 3156 ACRE UNIT

GRANT DISTRICT WETZEL COUNTY WEST VIRGINIA

08/22/2014