

4710303000 P

**Erlewine 7H**  
**Erlewine**  
**EQT Production Company**

Tract ID.	Tax Map No.	Parcel No.	County	District	Surface Tract Owner	Acres
1	6	46	Wetzel	Proctor	Richard L. Erlewine	136.18
2	6	30	Wetzel	Proctor	Albert Ray Anderson	102.63
3	6	26.3	Wetzel	Proctor	Michael G. & Kathleen F. Baxter	18.7
4	6	7.3	Wetzel	Proctor	Austin & Marlene Postlethwait	54.57
5	1	32	Wetzel	Proctor	Baxter Farm LLC	76.67
6	6	52	Wetzel	Proctor	Ronald J. & Linda L. Petrecca	11.23
7	6	7.2	Wetzel	Proctor	Brian Lyle & Beth Ann Hayes	82.34
8	7	53	Wetzel	Proctor	Scott R. & Melaney F. Langmyer	97.41
9	7	14	Wetzel	Proctor	Jessie A. Coleman	29.42
10	7	23	Wetzel	Proctor	Clegg Family Irrevocable Trust	47.68
11	6	39	Wetzel	Proctor	Ethyl Anderson EST	1.42
12	6	40	Wetzel	Proctor	Kevin S. Goff	19.13
13	6	47	Wetzel	Proctor	Victor Richard Reed ETAL	5.55
14	7	34	Wetzel	Proctor	Kevin Goff	23.31
15	7	37	Wetzel	Proctor	Rost Energy Company	64.56
16	12	1	Wetzel	Proctor	Kevin Goff	28.69
17	11	5	Wetzel	Proctor	Emma L. & John J. Moore	30.34
18	11	3	Wetzel	Proctor	Wilson Mary & Christy Leek EST	52.33
19	6	45	Wetzel	Proctor	Christy Leek	29.51
20	6	45.1	Wetzel	Proctor	Donald F. & Martha J. Arrick	53.9
21	6	36	Wetzel	Proctor	Richard L. Erlewine	127.14
22	6	38	Wetzel	Proctor	Ethyl Anderson EST	12.56
23	6	29	Wetzel	Proctor	Richard Lee Erlewine	4.69
24	6	28	Wetzel	Proctor	Ray D. & Heather D. Yoho	2.74
25	6	27.1	Wetzel	Proctor	Carolyn M. Lloyd	2.13
26	6	27.2	Wetzel	Proctor	Carolyn M. Lloyd	0.1
27	6	27	Wetzel	Proctor	Carolyn M. Lloyd	1.26
28	6	26.2	Wetzel	Proctor	Carolyn M. Lloyd	0.09
29	6	26.1	Wetzel	Proctor	Timothy F. Bridge	1.25
30	6	26.4	Wetzel	Proctor	Larry K. Keene	0.44
31	6	26	Wetzel	Proctor	Larry K. Keene	6.26
32	6	6	Wetzel	Proctor	Baxter Farm LLC	88.5

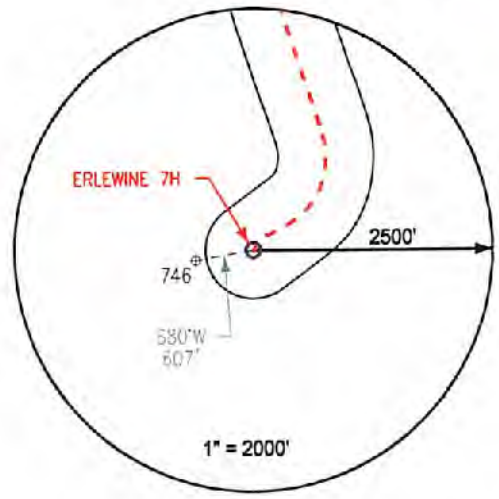

**Notes:**  
**ERLEWINE 7H As-Drilled coordinates are**  
 NAD 27 N: 433,702.003 E: 1,634,914.000  
 NAD 27 Lat: 39.687061 Long: -80.794807  
 NAD 83 UTM N: 4,392,660.735 E: 517,402.917

**ERLEWINE 7H As-Drilled Landing Point coordinates are**  
 NAD 27 N: 434,980.273 E: 1,635,616.810  
 NAD 27 Lat: 39.687061 Long: -80.794807  
 NAD 83 UTM N: 4,393,053.751 E: 517,610.546

**ERLEWINE 7H As-Drilled Bottom Hole coordinates are**  
 NAD 27 N: 438,792.123 E: 1,634,354.050  
 NAD 27 Lat: 39.697475 Long: -80.799490  
 NAD 83 UTM N: 4,394,208.625 E: 517,209.481

West Virginia Coordinates system of 1927 (North Zone)  
 based upon Differential GPS Measurements  
 Plat orientation, Corner and well ties are based upon  
 the grid north meridian  
 Well location references are based upon the grid north  
 meridian.  
 UTM coordinates are NAD83, Zone 17, Meters.

**LEGEND**

- ⊕ Active Well Location
- Proposed Gas Well
- Located Corner, as noted
- Surface Tract Lines
- Reference Line
- Lease Boundary
- Creek or Drain
- WV County Route
- WV State Route

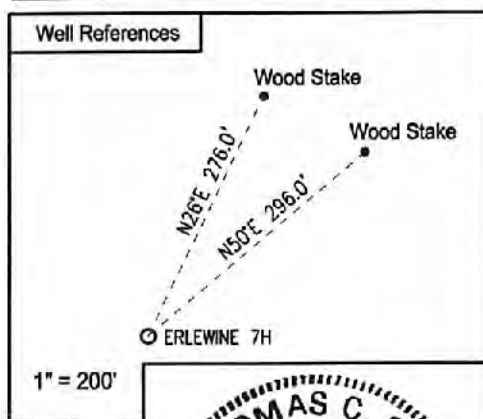
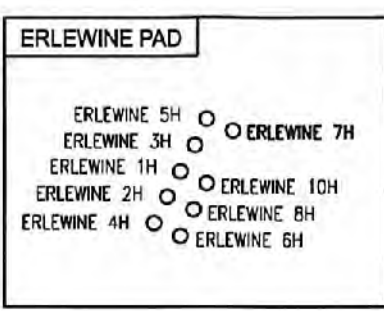

I, the undersigned, hereby certify that this plat is correct to the best of my knowledge and belief and shows all the information required by law and the regulations issued and prescribed by the Department of Environmental Protection.

*Thomas C. Smit*  
 L. L. S. 687

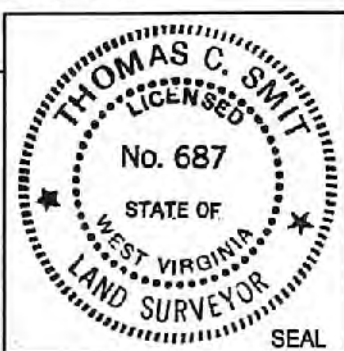

FILE NO: W2192 (BK 65-61)  
 DRAWING NO: \_\_\_\_\_  
 SCALE: 1" = 1000'  
 MINIMUM DEGREE OF ACCURACY:  
1:2500  
 PROVEN SOURCE OF ELEVATION:  
NGS CORS Station

**STATE OF WEST VIRGINIA**  
 DEPARTMENT OF ENVIRONMENTAL PROTECTION  
**OIL AND GAS DIVISION**

DATE: JUNE 25 20 19  
 OPERATORS WELL NO: ERLEWINE 7H  
 API WELL NO  
47 - 103 - 03000  
 STATE COUNTY PERMIT

WELL TYPE:  OIL  GAS  LIQUID INJECTION  WASTE DISPOSAL  
 (IF GAS) PRODUCTION:  STORAGE  DEEP  SHALLOW

LOCATION ELEVATION: 1,212' (As-Built) WATERSHED: TRIBUTARY OF PROCTOR CREEK QUADRANGLE: NEW MARTINSVILLE 7.5'  
 DISTRICT: Proctor COUNTY: Wetzel

SURFACE OWNER: Richard Erlewine ACREAGE: 135 ±  
 ROYALTY OWNER: Ronald Carney, et ux LEASE NO: 873753 ACREAGE: 130.20 ±

PROPOSED WORK:  DRILL  CONVERT  DRILL DEEPER  FRACTURE OR STIMULATE  PLUG OFF OLD FORMATION  
 PERFORATE NEW FORMATION  OTHER PHYSICAL CHANGE IN WELL (SPECIFY) \_\_\_\_\_

PLUG AND ABANDON  CLEAN OUT AND REPLUG TARGET FORMATION: Marcellus ESTIMATED DEPTH: 6,534' (As-Drilled)

WELL OPERATOR: EQT Production Company DESIGNATED AGENT: Jason Ranson  
 ADDRESS: 2400 Ansys Drive ADDRESS: 115 Professional Place PO Box 280  
Canonsburg, PA 15317 Bridgeport, WV 26330

02/11/2022

TOPHOLE AS-DRILL

**ERLEWINE 7H  
ERLEWINE  
EQT Production Company**

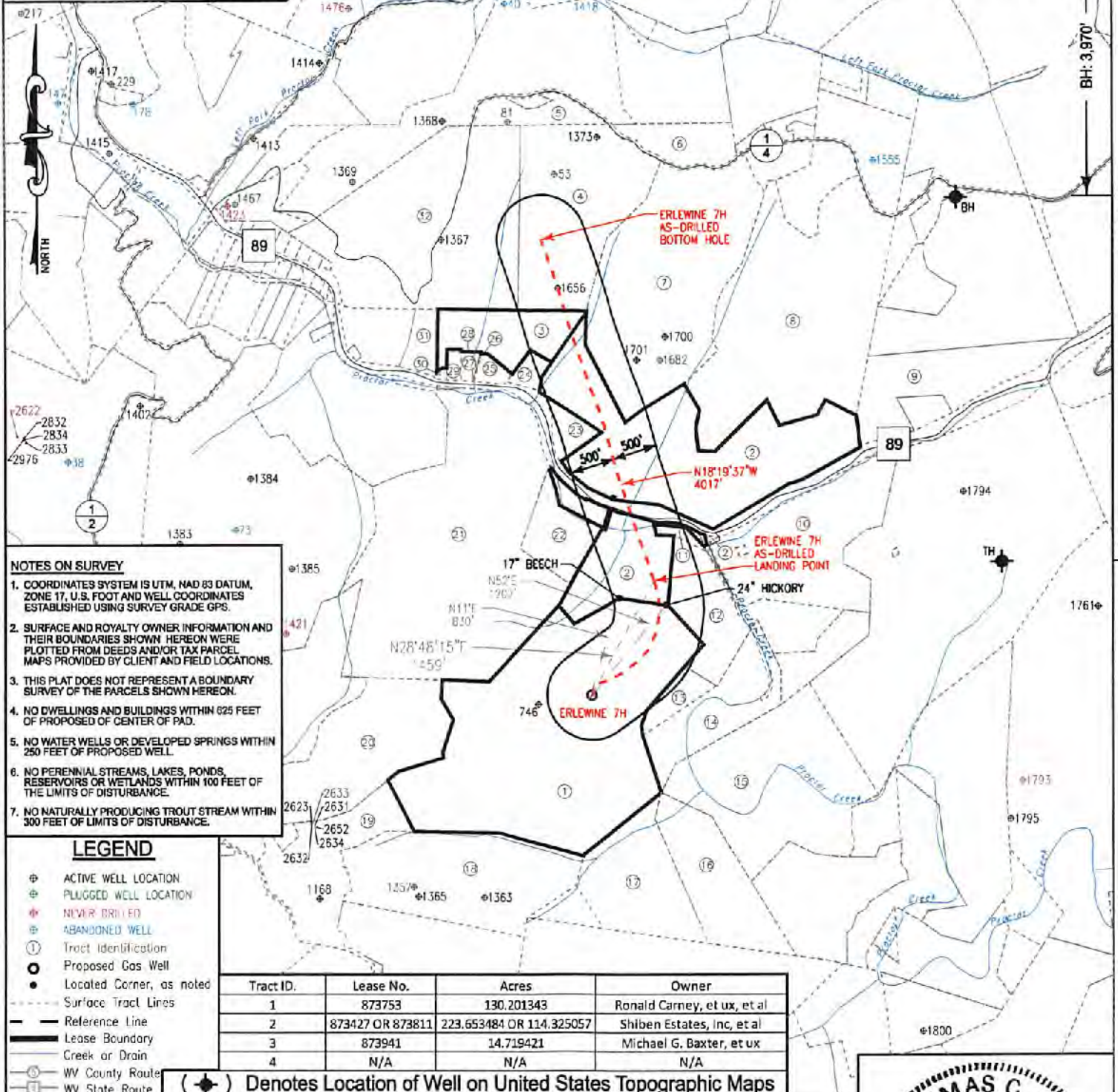

**NOTES ON SURVEY**

- COORDINATES SYSTEM IS UTM, NAD 83 DATUM, ZONE 17, U.S. FOOT AND WELL COORDINATES ESTABLISHED USING SURVEY GRADE GPS.
- SURFACE AND ROYALTY OWNER INFORMATION AND THEIR BOUNDARIES SHOWN HEREON WERE PLOTTED FROM DEEDS AND/OR TAX PARCEL MAPS PROVIDED BY CLIENT AND FIELD LOCATIONS.
- THIS PLAT DOES NOT REPRESENT A BOUNDARY SURVEY OF THE PARCELS SHOWN HEREON.
- NO DWELLINGS AND BUILDINGS WITHIN 625 FEET OF PROPOSED CENTER OF PAD.
- NO WATER WELLS OR DEVELOPED SPRINGS WITHIN 250 FEET OF PROPOSED WELL.
- NO PERENNIAL STREAMS, LAKES, PONDS, RESERVOIRS OR WETLANDS WITHIN 100 FEET OF THE LIMITS OF DISTURBANCE.
- NO NATURALLY PRODUCING TROUT STREAM WITHIN 300 FEET OF LIMITS OF DISTURBANCE.

**LEGEND**

- ⊕ ACTIVE WELL LOCATION
- ⊕ PLUGGED WELL LOCATION
- ⊕ NEVER DRILLED
- ⊕ ABANDONED WELL
- ① Tract Identification
- Proposed Gas Well
- Located Corner, as noted
- Surface Tract Lines
- Reference Line
- Lease Boundary
- Creek or Drain
- ⊖ WV County Route
- ⊖ WV State Route

(⊕) Denotes Location of Well on United States Topographic Maps



I, the undersigned, hereby certify that this plat is correct to the best of my knowledge and belief and shows all the information required by law and the regulations issued and prescribed by the Department of Environmental Protection.

*Thomas C. Smit*  
L. L. S. 687

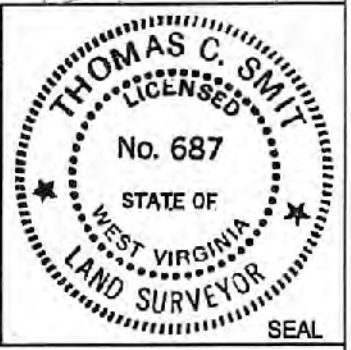

FILE NO: W2192 (BK 65-61)  
DRAWING NO:  
SCALE: 1" = 1600'  
MINIMUM DEGREE OF ACCURACY: 1:2500  
PROVEN SOURCE OF ELEVATION: NGS CORS Station

STATE OF WEST VIRGINIA  
DEPARTMENT OF ENVIRONMENTAL PROTECTION  
OIL AND GAS DIVISION

DATE: JUNE 25 20 19  
OPERATORS WELL NO: ERLEWINE 7H  
API WELL NO: 47 - 103 - 03000  
STATE COUNTY PERMIT

WELL TYPE:  OIL  GAS  LIQUID INJECTION  WASTE DISPOSAL  
(IF GAS) PRODUCTION:  STORAGE  DEEP  SHALLOW

LOCATION ELEVATION: 1,212' (As-Built) WATERSHED: TRIBUTARY OF PROCTOR CREEK QUADRANGLE: NEW MARTINSVILLE 7.5'  
DISTRICT: Proctor COUNTY: Wetzel

SURFACE OWNER: Richard Erlewine ACREAGE: 135 ±  
ROYALTY OWNER: Ronald Carney, et ux LEASE NO: 873753 ACREAGE: 130.20 ±

PROPOSED WORK:  DRILL  CONVERT  DRILL DEEPER  FRACTURE OR STIMULATE  PLUG OFF OLD FORMATION  
 PERFORATE NEW FORMATION  OTHER PHYSICAL CHANGE IN WELL (SPECIFY)

PLUG AND ABANDON  CLEAN OUT AND REPLUG TARGET FORMATION: MARCELLUS ESTIMATED DEPTH: 6,534' (As-Drilled)

WELL OPERATOR: EQT Production Company DESIGNATED AGENT: Jason Ranson  
ADDRESS: 2400 Ansys Drive, Suite 200 Canonsburg, PA 15317 ADDRESS: 115 Professional Place PO Box 280 Bridgeport, WV 26330