



west virginia department of environmental protection

Office of Oil and Gas
601 57th Street, S.E.
Charleston, WV 25304
(304) 926-0450
fax: (304) 926-0452

Harold D. Ward, Cabinet Secretary
www.dep.wv.gov

Tuesday, February 1, 2022
WELL WORK PLUGGING PERMIT
Horizontal 6A Plugging

EQT PRODUCTION COMPANY
625 LIBERTY AVE., SUITE 1700
PITTSBURGH, PA 15222

Re: Permit approval for ERLEWINE 5H
47-103-02999-00-00

This well work permit is evidence of permission granted to perform the specified well work at the location described on the attached pages and located on the attached plat, subject to the provisions of Chapter 22 of the West Virginia Code of 1931, as amended, and all rules and regulations promulgated thereunder, and to any additional specific conditions and provisions outlined in the pages attached hereto. Notification shall be given by the operator to the Oil and Gas Inspector at least 24 hours prior to the construction of roads, locations, and/or pits for any permitted work. In addition, the well operator shall notify the same inspector 24 hours before any actual well work is commenced and prior to running and cementing casing. Spills or emergency discharges must be promptly reported by the operator to 1-800-642-3074 and to the Oil and Gas Inspector.

Upon completion of the plugging well work, the above named operator will reclaim the site according to the provisions of WV Code 22-6-30. Please be advised that form WR-38, Affidavit of Plugging and Filling Well, is to be submitted to this office within 90 days of completion of permitted well work, as should form WR-34 Discharge Monitoring Report within 30 days of discharge of pits, if applicable. Failure to abide by all statutory and regulatory provisions governing all duties and operations hereunder may result in suspension or revocation of this permit and, in addition, may result in civil and/or criminal penalties being imposed upon the operators.

Per 35 CSR 4-5.2.g this permit will expire in two (2) years from the issue date unless permitted well work is commenced. If there are any questions, please feel free to contact me at (304) 926- 0450.

James A. Martin
Chief

Operator's Well Number: ERLEWINE 5H
Farm Name: ERLEWINE, RICHARD
U.S. WELL NUMBER: 47-103-02999-00-00
Horizontal 6A Plugging
Date Issued: 2/1/2022

F

4710302999P

PERMIT CONDITIONS

West Virginia Code § 22-6-11 allows the Office of Oil and Gas to place specific conditions upon this permit. Permit conditions have the same effect as law. Failure to adhere to the specified permit conditions may result in enforcement action.

CONDITIONS

1. All pits must be lined with a minimum of 20 mil thickness synthetic liner.
2. In the event of an accident or explosion causing loss of life or serious personal injury in or about the well or while working on the well, the well operator or its contractor shall give notice, stating the particulars of the accident or explosion, to the oil and gas inspector and the Chief within twenty-four (24) hours.
3. Well work activities shall not constitute a hazard to the safety of persons.

02/11/2022

STATE OF WEST VIRGINIA
DEPARTMENT OF ENVIRONMENTAL PROTECTION
OFFICE OF OIL AND GAS

APPLICATION FOR A PERMIT TO PLUG AND ABANDON

4) Well Type: Oil ___/ Gas X/ Liquid injection ___/ Waste disposal ___/
(If "Gas, Production ___ or Underground storage ___) Deep ___/ Shallow X

5) Location: Elevation 1214' Watershed Tributary of Proctor Creek
District Proctor County Wetzel Quadrangle New Martinsville 7.5'

6) Well Operator EQT Production Company 7) Designated Agent Joseph C. Mallow
Address 400 Woodcliff Drive Address 115 Professional Place
Canonsburg PA 15317 Bridgeport WV 26330

8) Oil and Gas Inspector to be notified 9) Plugging Contractor
Name Bryan Harris Name R&J
Address PO Box 157 Address 1087 Raccoon Rd
Volga, WV 26238 Hueysville, KY 41640

10) Work Order: The work order for the manner of plugging this well is as follows:
See Attachment for details and procedures.

THIS WELL WAS NOT COMPLETED.

RECEIVED
Office of Oil and Gas
JAN 19 2022
WV Department of
Environmental Protection

Notification must be given to the district oil and gas inspector 24 hours before permitted work can commence.

Work order approved by inspector Bryan Harris Date 1/12/22

02/11/2022

Erlewine 5H
 Wetzel Co., WV
 HZ Marcellus well
 API # 47-103-02999
 BY: Tyler Mizgorski
 DATE: 1/7/2022

CURRENT STATUS:

Elevation @ 1,212
 20" LS 94.1 ppf conductor @ 88' Type 1 Grout to Surface
 13 3/8" J55 54.5 ppf casing @ 1,212' HalChem Class "A" Cemented to Surface
 9 5/8" J55 - 36 ppf casing @ 2,383' HalChem Class "A" Cemented to Surface
 5 1/2" P110 - 20 ppf casing @ 11,127' Lead-TunedSpacer3 Tail-VariCem Cemented to ~1,222'

Well Not Completed

Fresh water @ 100
 Salt water @ 1,638
 Coal Show @ 520,721 and 950

- 1) Notify Inspector **Bryan Harris, (304) 553-6087, Bryan.O.Harris@wv.gov** prior to beginning operations.
- 2) Check and record pressure on all casings, notify Engineer of recorded pressures.
- 3) Install 10k wireline BOP. Test BOP's and stack to regs. P/U install 10k lubricator. **(Call 8hrs before, will need crane truck)**
- 4) Equalize lubricator, if necessary and RIH w/ wireline to top of marcellus at 6,814' and set a CIBP above the Marcellus @ 6,794' MD. If unable to get to set depth, EQT office will call DEP to discuss options.
- 5) Hook up pump truck and pressure test lines to 8000 psi. **(Call pump truck 8hrs before)**
- 6) POOH w/ wireline and load well with 6% gel if not full. Perform CIT with pump truck to 2000 psi. Ensure leak-off is not more than 10% in thirty minutes per regulation.
- 7) RIH and set second CIBP 10' above the first
- 8) POOH w/ wireline and load well with 6% gel if not full. Perform CIT with pump truck to 2000 psi. Ensure leak-off is not more than 10% in thirty minutes per regulation.
- 9) RIH with Renegade segmented bond log and pull log from CIBP to surface
- 10) TIH with tubing to CIBP.
- 11) Pump 1500' Class A cement plug. 6,784' to 5,284' Pump 500' of cement and pull 500' of tubing 2 times. Pump last 500' section and pull tubing 300' and reverse circulate full hole volume. TOOH 300'
- 12) Let cement dry for 8 hours and tag top of cement. If cement top is at 5,284' or close POOH to 2,650' and set a 500' C1A Cement plug from 2,650' to 2,150'. Pump 500' of cement and pull 500' of tubing. Pull tubing 300' and reverse circulate full hole volume. TOOH 300' (safety plug - 9 5/8" Casing Seat)
- 13) Let cement dry for 8 hours and tag top of cement. If cement top is at 2,150' or close TOOH.
- 14) Free Point 5 1/2" casing. Cut Casing @freepoint ~1,175' using jet cutter. Estimated freepoint @1,222'. TOOH 5 1/2" Casing.
- 15) Set a 300' C1A Cement plug 100'in/200' out of casing cut 1,275' to 975' pull tubing 300' and reverse circulate full hole volume. TOOH 300' (5.5" Casing Cut and Elevation Plug)
- 16) Let cement dry for 8 hours.
- 17) RIH and tag cement at 975' if at proper depth or close pump 6% GEL from 975' to surface. TOOH
- 18) TIH with wireline and set CIBP @ 950' TOOH with wireline
- 19) TIH with tubing to 950'. Set a 500' C1A cement plug 950' to 450'. TOOH 300' Reverse circulate full hole volume. TOOH 300' (Coal Plug)
- 20) Let cement dry for 8 hours.
- 21) TIH with tubing and check TOC. IF at 450' or close POOH to 350' and set C1A plug 350' to surface (Freshwater, and surface plug)
- 22) Reclaim location and Set Monument above ground to WV-DEP Specifications

RECEIVED
 Office of Oil and Gas

JAN 19 2022

WV Department of
 Environmental Protection

02/11/2022

Erlewine #5H API 47-103-02999 Stone Energy Corporation Horizontal					
	Top (ft TVD)	Top (ft MD)	Bottom (ft TVD)	Bottom (ft MD)	
Sandstone & Shale	Surface	*	520		FW @ 100'
Coal	520	*	528		
Sandstone & Shale	528	*	721		
Coal	721	*	730		
Sandstone & Shale	730	*	950		
Coal	950	*	959		
Sandstone & Shale	959	*	2,014		SW @ 1,638'
Little Lime	2,014	*	2,044		
Big Lime	2,044	*	2,144		
Big Injun	2,144	*	2,244		
Sandstone & Shale	2,244	*	2,612		
Berea Sandstone	2,612	*	2,642		
Shale	2,642	*	2,857		
Gordon	2,857	*	2,907		
Undiff Devonian Shale	2,907	*	5,794	5,808	
Rhinestreet	5,794	5,808	~ 6,193	6,240	
Cashaqua	6,193	6,240	~ 6,340	6,435	
Middlesex	6,340	6,435	~ 6,360	6,465	
West River	6,360	6,465	~ 6,419	6,564	
Geneseo	6,419	6,564	~ 6,433	6,589	
Tully Limestone	6,433	6,589	~ 6,473	6,681	
Hamilton Shale	6,473	6,681	~ 6,513	6,814	
Marcellus	6,513	6,814	~ 6,532	11,128	
TD			6,532	11,128	

* From Pilot Hole Log and Driller's Log
~ From MWD Gamma Log

RECEIVED
Office of Oil and Gas
JAN 19 2022
WV Department of
Environmental Protection

02/11/2022

State of West Virginia
Department of Environmental Protection - Office of Oil and Gas
Well Operator's Report of Well Work

API 47-103-02999 County Wetzel District Proctor
Quad New Martinsville Pad Name Erlewine Field/Pool Name Mary
Farm name Erlewine, Richard Well Number #5H
Operator (as registered with the OOG) Stone Energy Corporation
Address 1300 Fort Pierpont Dr. - Suite 201 City Morgantown State WV Zip 26508

As Drilled location NAD 83/UTM Attach an as-drilled plat, profile view, and deviation survey
Top hole Northing 4,392,663 Easting 517,397
Landing Point of Curve Northing 4,393,020 Easting 517,386
Bottom Hole Northing 4,394,199 Easting 516,974

Elevation (ft) 1,212 GL Type of Well New Existing Type of Report Interim Final
Permit Type Deviated Horizontal Horizontal 6A Vertical Depth Type Deep Shallow
Type of Operation Convert Deepen Drill Plug Back Redrilling Rework Stimulate
Well Type Brine Disposal CBM Gas Oil Secondary Recovery Solution Mining Storage Other
Type of Completion Single Multiple Fluids Produced Brine Gas NGL Oil Other
Drilled with Cable Rotary

RECEIVED
Office of Oil and Gas
JAN 19 2022

Drilling Media Surface hole Air Mud Fresh Water Intermediate hole Air Mud Fresh Water
Production hole Air Mud Fresh Water Brine
Mud Type(s) and Additive(s)
Saturated salt mud which includes Caustic Soda, Barite, Lime, New-Drill, Perma-Lose HT, Xan-Plex D, X-Cide 102, Soda Ash, and Sodium Chloride

Date permit issued 7/9/2014 Date drilling commenced 8/14/2014 Date drilling ceased 1/8/2015
Date completion activities began Not Yet Completed Date completion activities ceased Not Yet Completed
Verbal plugging (Y/N) N Date permission granted _____ Granted by _____

Please note: Operator is required to submit a plugging application within 5 days of verbal permission to plug

Freshwater depth(s) ft 100 Open mine(s) (Y/N) depths MAR 13 2017
Salt water depth(s) ft 1,638 Void(s) encountered (Y/N) depths N
Coal depth(s) ft 520, 721 and 950 Cavern(s) encountered (Y/N) depths N
Is coal being mined in area (Y/N) N

APPROVED
NAME: [Signature]
DATE: 5-25-22

Reviewed by:
[Signature]
02/11/2022

RECEIVED
Office of Oil and Gas
MAR 13 2017
WV Department of Environmental Protection

WR-35
Rev. 8/23/13

API 47-103-02999 Farm name Erlewine, Richard Well number #5H

CASING STRINGS	Hole Size	Casing Size	Depth	New or Used	Grade w/ft	Basket Depth(s)	Did cement circulate (Y/N) * Provide details below*
Conductor	24"	20"	88'	New	LS - 94.1 ppf		N - GTS
Surface	17.5"	13.375"	1,222' KB - 1,212' GL	New	J55 - 54.5 ppf	121' & 197'	Y - CTS
Coal	17.5"	13.375"	1,222' KB - 1,212' GL	New	J55 - 54.5 ppf	121' & 197'	Y - CTS
Intermediate 1	12.25"	9.625"	2,383'	New	J55 - 36 ppf		Y - CTS
Intermediate 2							
Intermediate 3							
Production	8.75"	5.5"	11,127'	New	P110 - 20 ppf		N - TOC @ 1,222' Calculated
Tubing							
Packer type and depth set							

Comment Details Circulated 32 bbls cement to surface on 13.375" casing string. Circulated 35 bbls cement to surface on the 9.625" casing string. Did not circulate any cement to surface on the 5.5" casing string. TOC on 5.5" calculated to be 1,222'.

CEMENT DATA	Class/Type of Cement	Number of Sacks	Slurry wt (ppg)	Yield (ft ³ /sks)	Volume (ft ³)	Cement Top (MD)	WOC (hrs)
Conductor	Type 1	34	15.6	1.18	40	Surface	24.0
Surface	HalCem Class "A"	1,000	15.6	1.18	1,180	Surface	8.0
Coal	HalCem Class "A"	1,000	15.6	1.18	1,180	Surface	8.0
Intermediate 1	HalCem Class "A"	790	15.6	1.21	956	Surface	12.0
Intermediate 2							
Intermediate 3							
Production	Lead-Tuned Spacer 3 To 4 Var Cem	Lead-178 Tail-2,085	Lead-14.5 Tail-15.2	Lead-2.37 Tail-1.20	Lead-422 Tail-2,502	1,222' Calculated	7.0
Tubing							

Drillers TD (ft) 11,128 MD / 6,532 TVD Loggers TD (ft) N/A
 Deepest formation penetrated Marcellus Shale Plug back to (ft) _____
 Plug back procedure _____

Kick off depth (ft) 5,806 MD / 5,791 TVD

RECEIVED
Office of Oil and Gas

Check all wireline logs run caliper density deviated/directional induction
 neutron resistivity gamma ray temperature sonic

JAN 19 2022

Well cored Yes No Conventional Sidewall Were cuttings collected Yes No

WV Department of Environmental Protection

DESCRIBE THE CENTRALIZER PLACEMENT USED FOR EACH CASING STRING Surface casing had bow spring centralizers placed on joints 4, 8, 12, 16, 20, 24, 28 and 32. Intermediate casing had bow spring centralizers placed on joints 4, 8, 12, 16, 20, 24, 28 and 32.
Production casing had rigid spiral centralizers placed on every third joint beginning with joint 1 to joint 126. Ran a total of 32 rigid spiral centralizers. Ran bow spring centralizers from joint 164 to joint 256 on every fourth joint. A total of 24 bow spring centralizers were run.

WAS WELL COMPLETED AS SHOT HOLE Yes No DETAILS _____

WAS WELL COMPLETED OPEN HOLE? Yes No DETAILS _____

WERE TRACERS USED Yes No TYPE OF TRACER(S) USED _____

02/11/2022

WR-35
Rev. 8/23/13

API 47- 103 - 02999 Farm name Erlewine, Richard Well number #5H

PRODUCING FORMATION(S) DEPTHS
 Not Yet Completed TVD MD

Please insert additional pages as applicable.

GAS TEST Build up Drawdown Open Flow OIL TEST Flow Pump

SHUT-IN PRESSURE Surface _____ psi Bottom Hole _____ psi DURATION OF TEST _____ hrs

OPEN FLOW Gas Oil NGL Water GAS MEASURED BY
 _____ mcfpd _____ bpd _____ bpd _____ bpd Estimated Orifice Pilot

LITHOLOGY/ FORMATION TOP DEPTH IN FT BOTTOM DEPTH IN FT TOP DEPTH IN FT BOTTOM DEPTH IN FT DESCRIBE ROCK TYPE AND RECORD QUANTITY AND TYPE OF FLUID (FRESHWATER, BRINE, OIL, GAS, H₂S, ETC)

LITHOLOGY/ FORMATION	TOP DEPTH IN FT	BOTTOM DEPTH IN FT	TOP DEPTH IN FT	BOTTOM DEPTH IN FT	DESCRIBE ROCK TYPE AND RECORD QUANTITY AND TYPE OF FLUID (FRESHWATER, BRINE, OIL, GAS, H ₂ S, ETC)
	0		0		
See Attached Sheet					

RECEIVED
Office of Oil and Gas

JAN 19 2022

Please insert additional pages as applicable.

WV Department of Environmental Protection

Drilling Contractor Nomac (top-hole) & Saxon Drilling (horizontal)
Address 2034 Martins Branch Rd /9303 New Trails Drive City Mount Morris / The Woodlands State PA / TX Zip 25312 / 77381

Logging Company Scientific Drilling and Schlumberger
Address 124 Vista Drive / 1178 US HWY 33 East City Charleroi / Weston State PA / WV Zip 15022 / 26452

Cementing Company Schlumberger
Address 1178 US HWY 33 East City Weston State WV Zip 26452

Stimulating Company _____
Address _____ City _____ State _____ Zip _____

Please insert additional pages as applicable.

Completed by Greg Zofchak Telephone 304-225-1600
Signature [Signature] Title Drilling Engineer Date 2/16/17

Submittal of Hydraulic Fracturing Chemical Disclosure Information Attach copy of FRACFOCUS Registry

02/11/2022

4710302999P



Stone Energy Corporation

Mary Prospect
Erlewine Pad
Erlewine 5H - Slot 5H

OH

Design: 5H As Drilled

Standard Survey Report

13 January, 2015

RECEIVED
Office of Oil and Gas
JAN 19 2022
WV Department of
Environmental Protection



www.scientificdrilling.com

02/11/2022



Erlewine Pad
 Erlewine 5H
 Plan 5
 G/L 1212' & KB 18' @ 1230.00ft (Saxon 141)
 Mary Prospect

PROJECT DETAILS:
 Geodetic System: US State Plane 1927 (Exact solution)
 Datum: NAD 1927 (NADCON CONUS)
 Ellipsoid: Clarke 1866
 Zone: West Virginia North 4701
 System Datum: Mean Sea Level



WELL DETAILS: Erlewine 5H

+N/-S	+E/-W	Northing	Latitude	Longitude
0.00	0.00	433710.00	39° 41' 0.763 N	80° 47' 50.292 W

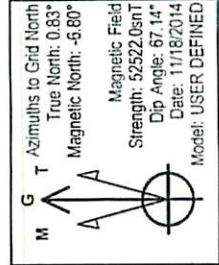
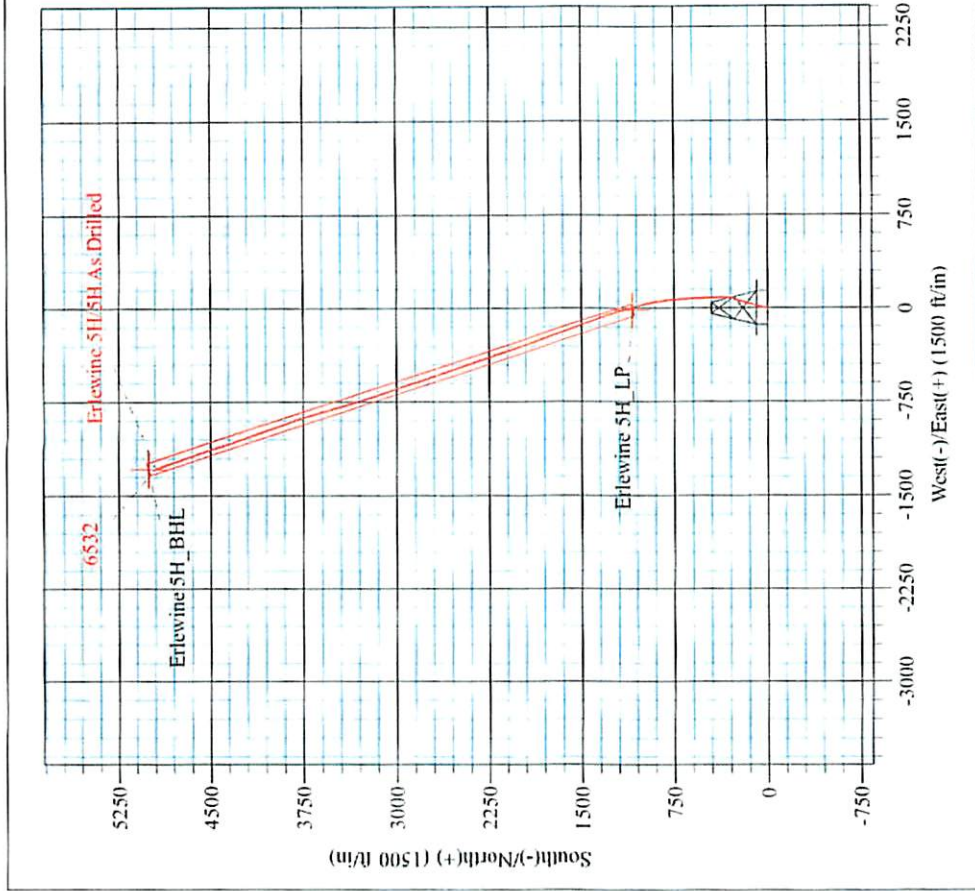
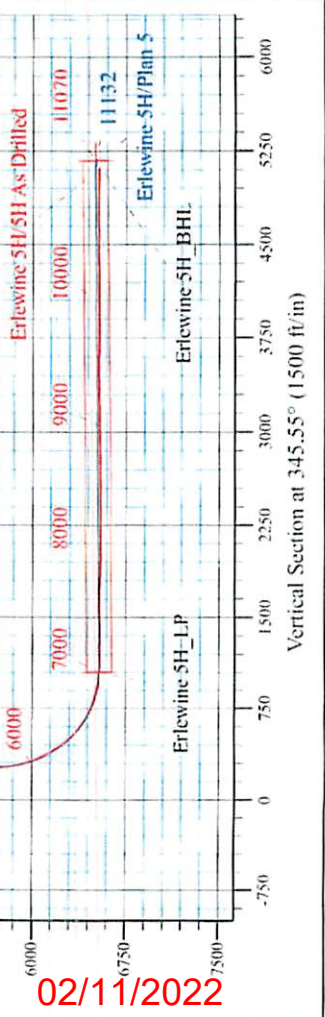
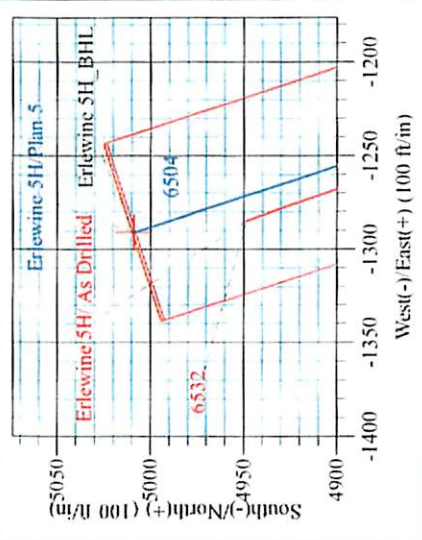
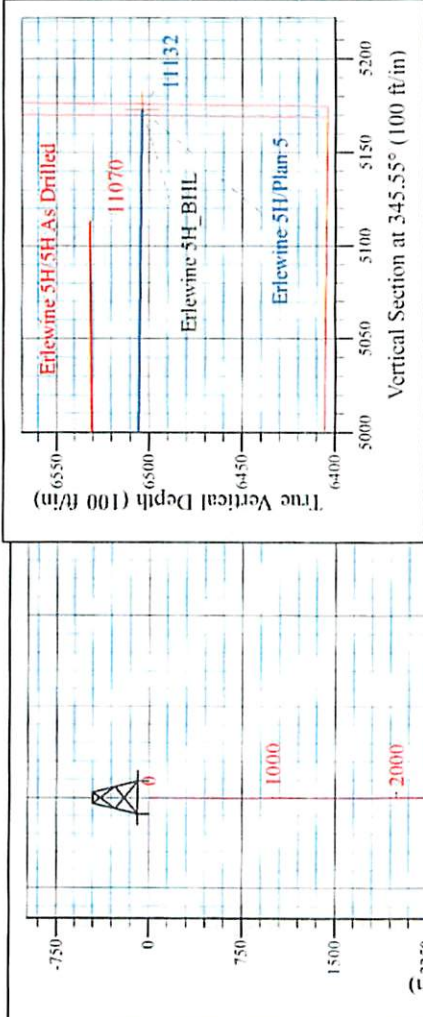

Shane Rhodes
 8:19, January 13, 2015
 Scientific Drilling International
 124 Vista Drive
 Charleroi, PA 15022

RECEIVED
 Office of Oil and Gas
 JAN 19 2022
 WV Department of
 Environmental Protection

02/11/2022

4710302999P



Scientific Drilling International
Survey Report

4710302999P
Scientific Drilling

Company:	Stone Energy Corporation	Local Co-ordinate Reference:	Well Erlewine 5H - Slot 5H
Project:	Mary Prospect	TVD Reference:	GL 1212' & KB 18' @ 1230.00ft (Saxon 141)
Site:	Erlewine Pad	MD Reference:	GL 1212' & KB 18' @ 1230.00ft (Saxon 141)
Well:	Erlewine 5H	North Reference:	Grid
Wellbore:	OH	Survey Calculation Method:	Minimum Curvature
Design:	5H As Drilled	Database:	Northeast District

Project	Mary Prospect, Wetzel County, West Virginia		
Map System:	US State Plane 1927 (Exact solution)	System Datum:	Mean Sea Level
Geo Datum:	NAD 1927 (NADCON CONUS)		
Map Zone:	West Virginia North 4701		

Site	Erlewine Pad				
Site Position:		Northing:	433,674.00 usft	Latitude:	39° 41' 0.404 N
From:	Map	Easting:	1,634,878.00 usft	Longitude:	80° 47' 50.515 W
Position Uncertainty:	0.00 ft	Slot Radius:	13-3/16 "	Grid Convergence:	-0.83 °

Well	Erlewine 5H - Slot 5H					
Well Position	+N/-S	0.00 ft	Northing:	433,710.00 usft	Latitude:	39° 41' 0.763 N
	+E/-W	0.00 ft	Easting:	1,634,896.00 usft	Longitude:	80° 47' 50.292 W
Position Uncertainty		2.00 ft	Wellhead Elevation:	0.00 ft	Ground Level:	1,212.00 ft

Wellbore	OH				
Magnetics	Model Name	Sample Date	Declination (°)	Dip Angle (°)	Field Strength (nT)
	HDGM	6/17/2014	-7.62	67.17	52.581
	User Defined	7/10/2014	-7.61	67.17	52.572
	User Defined	8/12/2014	-7.62	67.16	52.559
	User Defined	11/18/2014	-7.63	67.14	52.522

Design	5H As Drilled				
Audit Notes:					
Version:	1.0	Phase:	ACTUAL	Tie On Depth:	0.00
Vertical Section:	Depth From (TVD) (ft)	+N/-S (ft)	+E/-W (ft)	Direction (°)	
	0.00	0.00	0.00		13.41

Survey Program	Date	1/13/2015			
From (ft)	To (ft)	Survey (Wellbore)	Tool Name	Description	
18.00	2,388.00	Survey 1 - Vaughn Gyro (OH)	VES GyroFlex		
2,432.00	11,070.00	Survey 2 - SDI MWD (OH)	MWD SDI	MWD - Standard ver 1.0.1	

RECEIVED
Office of Oil and Gas
JAN 19 2022
WV Department of Environmental Protection

Survey										
Measured Depth (ft)	Inclination (°)	Azimuth (°)	Vertical Depth (ft)	+N/-S (ft)	+E/-W (ft)	Vertical Section (ft)	Dogleg Rate (°/100usft)	Build Rate (°/100usft)	Turn Rate (°/100usft)	
0.00	0.00	0.00	0.00	0.00	0.00	0.00	0.00	0.00	0.00	0.00
18.00	0.00	0.00	18.00	0.00	0.00	0.00	0.00	0.00	0.00	0.00
Ground Level @ 10.00 MD										
108.00	0.36	190.13	108.00	-0.28	-0.05	-0.28	0.40	0.40	0.00	
First Vaughn Gyro Survey @ 100.00 MD										
208.00	0.21	245.80	208.00	-0.66	-0.27	-0.71	0.30	-0.15	55.67	
308.00	0.21	211.57	308.00	-0.89	-0.54	-0.99	0.12	0.00	-34.23	



Scientific Drilling International
Survey Report



Company:	Stone Energy Corporation	Local Co-ordinate Reference:	Well Erlewine 5H - Slot 5H
Project:	Mary Prospect	TVD Reference:	GL 1212' & KB 18' @ 1230.00ft (Saxon 141)
Site:	Erlewine Pad	MD Reference:	GL 1212' & KB 18' @ 1230.00ft (Saxon 141)
Well:	Erlewine 5H	North Reference:	Grid
Wellbore:	OH	Survey Calculation Method:	Minimum Curvature
Design:	5H As Drilled	Database:	Northeast District

Survey

Measured Depth (ft)	Inclination (°)	Azimuth (°)	Vertical Depth (ft)	+N/-S (ft)	+E/-W (ft)	Vertical Section (ft)	Dogleg Rate (°/100usft)	Build Rate (°/100usft)	Turn Rate (°/100usft)
408.00	0.21	200.75	408.00	-1.22	-0.70	-1.35	0.04	0.00	-10.82
508.00	0.10	119.91	508.00	-1.44	-0.69	-1.56	0.22	-0.11	-80.84
608.00	0.49	70.02	608.00	-1.33	-0.21	-1.35	0.43	0.39	-49.89
708.00	0.60	43.20	707.99	-0.81	0.55	-0.66	0.27	0.11	-26.82
808.00	0.38	77.49	807.99	-0.35	1.23	-0.06	0.36	-0.22	34.29
908.00	0.44	42.70	907.98	0.00	1.82	0.42	0.25	0.06	-34.79
1,008.00	0.36	48.35	1,007.98	0.49	2.31	1.02	0.09	-0.08	5.65
1,108.00	0.50	54.83	1,107.98	0.95	2.91	1.60	0.15	0.14	6.48
1,208.00	0.66	32.46	1,207.97	1.69	3.57	2.47	0.27	0.16	-22.37
1,308.00	0.49	15.26	1,307.97	2.59	3.99	3.44	0.24	-0.17	-17.20
1,408.00	0.24	350.21	1,407.97	3.21	4.07	4.06	0.29	-0.25	-25.05
1,508.00	0.31	9.30	1,507.97	3.68	4.08	4.53	0.11	0.07	19.09
1,608.00	0.29	2.44	1,607.97	4.20	4.13	5.04	0.04	-0.02	-6.86
1,708.00	0.31	318.66	1,707.96	4.66	3.96	5.45	0.22	0.02	-43.78
1,808.00	0.40	312.52	1,807.96	5.10	3.53	5.77	0.10	0.09	-6.14
1,908.00	0.26	317.80	1,907.96	5.50	3.12	6.07	0.14	-0.14	5.28
2,008.00	0.38	332.96	2,007.96	5.96	2.82	6.45	0.15	0.12	15.16
2,108.00	0.24	309.67	2,107.96	6.39	2.50	6.80	0.19	-0.14	-23.29
2,208.00	0.15	340.48	2,207.96	6.65	2.30	7.00	0.14	-0.09	30.81
2,308.00	0.55	324.69	2,307.95	7.16	1.98	7.43	0.41	0.40	-15.79
2,388.00	0.58	341.28	2,387.95	7.86	1.63	8.02	0.21	0.04	20.74
Last Vaughn Gyro Survey @ 2380.00 MD									
2,432.00	0.50	342.73	2,431.95	8.26	1.50	8.38	0.18	-0.18	3.30
First SDI MWD Survey @ 2424.00 MD									
2,527.00	1.67	346.61	2,526.93	10.00	1.05	9.97	1.23	1.23	4.08
2,621.00	2.79	357.10	2,620.86	13.62	0.62	13.39	1.26	1.19	11.16
2,715.00	3.79	13.54	2,714.70	18.92	1.23	18.69	1.45	1.06	17.49
2,809.00	4.70	18.99	2,808.45	25.58	3.21	25.63	1.06	0.97	5.80
2,903.00	5.96	17.00	2,902.04	33.89	5.89	34.33	1.35	1.34	-2.12
2,997.00	6.87	14.70	2,995.45	44.00	8.75	44.83	1.01	0.97	-2.45
3,091.00	7.02	10.02	3,088.76	55.09	11.17	56.18	0.62	0.16	-4.98
3,185.00	6.56	10.25	3,182.10	66.03	13.13	67.28	0.49	-0.49	0.24
3,279.00	6.37	17.34	3,275.50	76.29	15.64	77.84	0.87	-0.20	7.54
3,373.00	6.33	17.90	3,368.93	86.20	18.78	88.21	0.08	-0.04	0.60
3,467.00	5.97	12.33	3,462.39	95.91	21.42	98.26	0.74	-0.38	-5.93
3,562.00	6.12	10.21	3,556.86	105.72	23.37	108.26	0.28	0.16	-2.23
3,656.00	6.18	17.18	3,650.32	115.48	25.76	118.31	0.80	0.06	7.41
3,750.00	6.03	20.35	3,743.79	124.95	28.97	128.26	0.39	-0.16	3.37
3,846.00	5.95	15.55	3,839.26	134.47	32.05	138.24	0.53	-0.08	-5.00
3,940.00	6.02	10.06	3,932.75	144.02	34.22	148.03	0.61	0.07	-5.84
4,034.00	6.17	17.15	4,026.22	153.70	36.57	157.99	0.82	0.16	7.54
4,128.00	6.06	17.73	4,119.69	163.25	39.57	167.98	0.13	-0.12	0.62
4,222.00	5.30	17.23	4,213.22	172.12	42.37	177.26	0.81	-0.81	-0.53

RECEIVED
Office of Oil and Gas
JAN 19 2022
WV Department of Environmental Protection



Scientific Drilling International
Survey Report

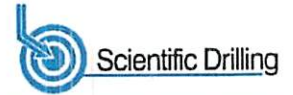

Company: Stone Energy Corporation
Project: Mary Prospect
Site: Erlewine Pad
Well: Erlewine 5H
Wellbore: OH
Design: 5H As Drilled

Local Co-ordinate Reference: Well Erlewine 5H - Slot 5H
TVD Reference: GL 1212' & KB 18' @ 1230.00ft (Saxon 141)
MD Reference: GL 1212' & KB 18' @ 1230.00ft (Saxon 141)
North Reference: Grid
Survey Calculation Method: Minimum Curvature
Database: Northeast District

RECEIVED
Office of Oil and Gas
JAN 19 2022

WV Department of
Environmental Protection

Survey

Measured Depth (ft)	Inclination (°)	Azimuth (°)	Vertical Depth (ft)	+N-S (ft)	+E-W (ft)	Vertical Section (ft)	Dogleg Rate (°/100usft)	Build Rate (°/100usft)	Turn Rate (°/100usft)
4,316.00	4.41	15.26	4,306.88	179.76	44.61	185.20	0.96	-0.95	-2.10
4,410.00	4.00	12.26	4,400.63	186.45	46.25	192.09	0.49	-0.44	-3.19
4,504.00	4.98	13.85	4,494.34	193.61	47.93	199.45	1.05	1.04	1.69
4,598.00	5.81	16.65	4,587.93	202.13	50.27	208.28	0.93	0.88	2.98
4,692.00	6.13	11.96	4,681.42	211.60	52.67	218.05	0.62	0.34	-4.99
4,787.00	5.98	16.12	4,775.89	221.32	55.10	228.06	0.49	-0.16	4.38
4,881.00	6.02	16.74	4,869.37	230.74	57.88	237.87	0.08	0.04	0.66
4,975.00	6.29	11.01	4,962.83	240.51	60.28	247.94	0.71	0.29	-6.10
5,069.00	5.77	18.26	5,056.31	250.06	62.74	257.79	0.98	-0.55	7.71
5,163.00	6.06	25.22	5,149.81	259.03	66.34	267.36	0.82	0.31	7.40
5,259.00	5.00	24.49	5,245.36	267.42	70.23	276.42	1.11	-1.10	-0.76
5,353.00	3.99	29.93	5,339.07	273.99	73.56	283.58	1.17	-1.07	5.79
5,447.00	3.63	28.81	5,432.87	279.43	76.63	289.58	0.39	-0.38	-1.19
5,541.00	3.67	26.78	5,526.68	284.72	79.42	295.38	0.14	0.04	-2.16
5,635.00	3.98	25.08	5,620.47	290.36	82.15	301.50	0.35	0.33	-1.81
5,729.00	4.21	12.72	5,714.23	296.68	84.30	308.14	0.97	0.24	-13.15
5,760.00	4.46	15.39	5,745.14	298.95	84.87	310.49	1.04	0.81	8.61
5,790.00	4.50	11.00	5,775.05	301.23	85.40	312.83	1.15	0.13	-14.63
5,820.00	6.03	9.19	5,804.92	303.95	85.88	315.57	5.13	5.10	-6.03
5,851.00	8.64	4.63	5,835.66	307.87	86.33	319.50	8.62	8.42	-14.71
5,881.00	11.59	3.07	5,865.19	313.13	86.67	324.69	9.87	9.83	-5.20
5,913.00	13.94	1.54	5,896.40	320.19	86.94	331.63	7.42	7.34	-4.78
5,945.00	16.15	0.07	5,927.30	328.50	87.05	339.73	7.01	6.91	-4.59
5,977.00	18.25	358.19	5,957.87	337.96	86.90	348.90	6.79	6.56	-5.88
6,008.00	19.45	357.08	5,987.21	347.97	86.48	358.54	4.04	3.87	-3.58
6,039.00	21.74	356.80	6,016.22	358.85	85.90	368.99	7.39	7.39	-0.90
6,071.00	24.09	356.76	6,045.70	371.29	85.20	380.93	7.34	7.34	-0.13
6,103.00	26.23	357.42	6,074.66	384.88	84.51	393.99	6.74	6.69	2.06
6,135.00	27.69	357.84	6,103.18	399.37	83.92	407.95	4.60	4.56	1.31
6,167.00	29.55	358.80	6,131.27	414.69	83.47	422.75	5.99	5.81	3.00
6,198.00	32.06	358.60	6,157.89	430.56	83.11	438.10	8.10	8.10	-0.65
6,229.00	33.84	358.64	6,183.91	447.42	82.70	454.40	5.74	5.74	0.13
6,261.00	35.90	359.18	6,210.16	465.71	82.36	472.11	6.51	6.44	1.69
6,293.00	37.60	359.12	6,235.80	484.85	82.07	490.67	5.31	5.31	-0.19
6,325.00	39.33	358.37	6,260.85	504.75	81.63	509.93	5.60	5.41	-2.34
6,357.00	41.81	357.40	6,285.16	525.55	80.86	529.98	8.00	7.75	-3.03
6,389.00	44.95	356.47	6,308.41	547.49	79.68	551.05	10.01	9.81	-2.91
6,421.00	47.32	357.11	6,330.59	570.53	78.39	573.15	7.55	7.41	2.00
6,452.00	49.69	357.08	6,351.13	593.71	77.22	595.44	7.65	7.65	-0.10
6,484.00	52.06	358.07	6,371.32	618.51	76.17	619.32	7.79	7.41	3.09
6,516.00	53.23	358.09	6,390.73	643.94	75.32	643.85	3.66	3.66	0.06
6,548.00	54.29	357.37	6,409.65	669.72	74.29	668.70	3.78	3.31	-2.25
6,580.00	57.01	356.59	6,427.70	696.10	72.90	694.04	8.73	8.50	-2.44
6,612.00	61.56	354.89	6,444.05	723.53	70.85	720.24	14.93	14.22	-5.31



Scientific Drilling International
Survey Report

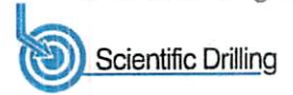

Company: Stone Energy Corporation
Project: Mary Prospect
Site: Erlewine Pad
Well: Erlewine 5H
Wellbore: OH
Design: 5H As Drilled

Local Co-ordinate Reference: Well Erlewine 5H - Slot 5H
TVD Reference: GL 1212' & KB 18' @ 1230.00ft (Saxon 141)
MD Reference: GL 1212' & KB 18' @ 1230.00ft (Saxon 141)
North Reference: Grid
Survey Calculation Method: Minimum Curvature
Database: Northeast District

RECEIVED
Office of Oil and Gas
JAN 19 2022
WV Department of
Environmental Protection

Survey

Measured Depth (ft)	Inclination (°)	Azimuth (°)	Vertical Depth (ft)	+N/-S (ft)	+E/-W (ft)	Vertical Section (ft)	Dogleg Rate (°/100usft)	Build Rate (°/100usft)	Turn Rate (°/100usft)
6,643.00	64.84	354.41	6,458.02	751.08	68.26	746.43	10.67	10.58	-1.55
6,675.00	67.57	354.37	6,470.93	760.21	65.40	774.11	8.53	8.53	-0.13
6,707.00	69.48	354.39	6,482.65	809.85	62.49	802.26	5.97	5.97	0.06
6,738.00	71.61	353.33	6,492.97	838.91	59.36	829.81	7.59	6.87	-3.42
6,768.00	73.96	352.35	6,501.85	867.34	55.79	856.63	8.43	7.83	-3.27
6,801.00	75.59	349.98	6,510.52	898.80	50.89	886.10	8.51	4.94	-7.18
6,832.00	77.45	348.48	6,517.74	928.41	45.26	913.60	7.62	6.00	-4.84
6,864.00	79.47	347.17	6,524.14	959.05	38.65	941.88	7.48	6.31	-4.09
6,895.00	81.41	346.63	6,529.29	988.83	31.72	969.23	6.49	6.26	-1.74
6,927.00	83.59	346.64	6,533.47	1,019.69	24.38	997.55	6.81	6.81	0.03
6,958.00	85.23	345.71	6,536.49	1,049.65	17.01	1,024.98	6.07	5.29	-3.00
6,990.00	86.37	344.06	6,538.83	1,080.46	8.69	1,053.02	6.26	3.56	-5.16
7,022.00	86.78	343.83	6,540.74	1,111.15	-0.14	1,080.83	1.47	1.28	-0.72
7,086.00	90.40	342.73	6,542.32	1,172.42	-18.55	1,136.16	5.91	5.66	-1.72
7,149.00	90.44	342.97	6,541.86	1,232.62	-37.12	1,190.41	0.39	0.06	0.38
7,213.00	89.66	341.03	6,541.80	1,293.48	-56.90	1,245.03	3.27	-1.22	-3.03
7,277.00	90.03	339.85	6,541.97	1,353.79	-78.33	1,298.72	1.93	0.58	-1.84
7,340.00	89.46	338.93	6,542.25	1,412.75	-100.50	1,350.94	1.72	-0.90	-1.46
7,404.00	89.50	339.37	6,542.83	1,472.56	-123.28	1,403.83	0.69	0.06	0.69
7,467.00	90.47	339.44	6,542.85	1,531.53	-145.44	1,456.06	1.54	1.54	0.11
7,531.00	89.87	340.34	6,542.66	1,591.63	-167.45	1,509.42	1.69	-0.94	1.41
7,595.00	89.87	341.36	6,542.81	1,652.09	-188.44	1,563.36	1.59	0.00	1.59
7,658.00	89.46	341.22	6,543.17	1,711.76	-208.65	1,616.72	0.69	-0.65	-0.22
7,722.00	89.30	341.52	6,543.87	1,772.40	-229.09	1,670.97	0.53	-0.25	0.47
7,783.00	88.76	340.93	6,544.90	1,830.14	-248.72	1,722.59	1.31	-0.89	-0.97
7,846.00	88.25	340.75	6,546.54	1,889.63	-269.39	1,775.66	0.86	-0.81	-0.29
7,909.00	88.86	341.70	6,548.13	1,949.26	-289.66	1,828.96	1.79	0.97	1.51
7,973.00	89.36	341.71	6,549.13	2,010.02	-309.75	1,883.41	0.78	0.78	0.02
8,037.00	89.93	342.18	6,549.52	2,070.87	-329.59	1,938.00	1.15	0.89	0.73
8,100.00	88.99	341.55	6,550.12	2,130.73	-349.19	1,991.68	1.80	-1.49	-1.00
8,163.00	89.03	341.42	6,551.21	2,190.46	-369.20	2,045.15	0.22	0.06	-0.21
8,226.00	89.66	341.11	6,551.93	2,250.12	-389.43	2,098.49	1.11	1.00	-0.49
8,289.00	90.27	341.45	6,551.96	2,309.79	-409.65	2,151.84	1.11	0.97	0.54
8,353.00	90.57	341.38	6,551.49	2,370.45	-430.05	2,206.12	0.48	0.47	-0.11
8,416.00	90.87	340.70	6,550.70	2,430.02	-450.51	2,259.32	1.18	0.48	-1.08
8,480.00	90.94	338.97	6,549.69	2,490.09	-472.57	2,312.64	2.71	0.11	-2.70
8,543.00	91.71	341.08	6,548.24	2,549.28	-494.09	2,365.23	3.56	1.22	3.35
8,607.00	90.97	341.70	6,546.74	2,609.92	-514.50	2,419.48	1.51	-1.16	0.97
8,671.00	90.54	341.25	6,545.90	2,670.60	-534.84	2,473.79	0.97	-0.67	-0.70
8,734.00	91.31	341.29	6,544.88	2,730.25	-555.06	2,527.13	1.22	1.22	0.06
8,798.00	91.14	341.17	6,543.51	2,790.83	-575.65	2,581.28	0.33	-0.27	-0.19
8,861.00	90.90	342.18	6,542.39	2,850.63	-595.46	2,634.86	1.65	-0.38	1.60
8,925.00	90.34	341.69	6,541.70	2,911.47	-615.30	2,689.44	1.16	-0.88	-0.77



Scientific Drilling International
Survey Report



Company:	Stone Energy Corporation	Local Co-ordinate Reference:	Well Erlewine 5H - Slot 5H
Project:	Mary Prospect	TVD Reference:	GL 1212' & KB 18' @ 1230.00ft (Saxon 141)
Site:	Erlewine Pad	MD Reference:	GL 1212' & KB 18' @ 1230.00ft (Saxon 141)
Well:	Erlewine 5H	North Reference:	Grid
Wellbore:	OH	Survey Calculation Method:	Minimum Curvature
Design:	5H As Drilled	Database:	Northeast District

Measured Depth (ft)	Inclination (°)	Azimuth (°)	Vertical Depth (ft)	+N/-S (ft)	+E/-W (ft)	Vertical Section (ft)	Dogleg Rate (°/100usft)	Bulld Rate (°/100usft)	Turn Rate (°/100usft)
8,989.00	90.17	340.70	6,541.41	2,972.05	-635.93	2,743.58	1.57	-0.27	-1.55
9,053.00	91.07	340.98	6,540.72	3,032.50	-656.94	2,797.52	1.47	1.41	0.44
9,116.00	91.07	340.81	6,539.54	3,092.02	-677.55	2,850.63	0.27	0.00	-0.27
9,180.00	90.94	340.88	6,538.42	3,152.47	-698.55	2,904.56	0.23	-0.20	0.11
9,244.00	90.94	341.96	6,537.37	3,213.13	-718.94	2,958.84	1.69	0.00	1.69
9,307.00	90.37	343.26	6,536.65	3,273.24	-737.76	3,012.95	2.25	-0.90	2.06
9,371.00	90.23	344.58	6,536.31	3,334.73	-755.49	3,068.66	2.07	-0.22	2.06
9,435.00	90.74	344.22	6,535.77	3,396.37	-772.70	3,124.63	0.98	0.80	-0.56
9,499.00	90.54	343.41	6,535.06	3,457.83	-790.54	3,180.27	1.30	-0.31	-1.27
9,562.00	88.72	343.90	6,535.46	3,518.28	-808.27	3,234.96	2.99	-2.89	0.78
9,626.00	88.96	343.86	6,536.76	3,579.75	-826.03	3,290.64	0.38	0.38	-0.06
9,690.00	89.73	343.69	6,537.49	3,641.20	-843.91	3,346.27	1.23	1.20	-0.27
9,754.00	90.34	343.27	6,537.45	3,702.56	-862.11	3,401.73	1.16	0.95	-0.66
9,817.00	90.64	341.93	6,536.91	3,762.67	-880.95	3,455.84	2.18	0.48	-2.13
9,881.00	90.34	340.38	6,536.37	3,823.24	-901.62	3,509.96	2.47	-0.47	-2.42
9,945.00	90.91	339.55	6,535.67	3,883.36	-923.55	3,563.36	1.57	0.89	-1.30
10,009.00	90.07	340.41	6,535.12	3,943.49	-945.46	3,616.77	1.88	-1.31	1.34
10,072.00	89.93	341.05	6,535.12	4,002.96	-966.25	3,669.80	1.04	-0.22	1.02
10,136.00	90.17	339.72	6,535.06	4,063.24	-987.73	3,723.46	2.11	0.38	-2.08
10,199.00	89.80	339.97	6,535.08	4,122.39	-1,009.44	3,775.95	0.71	-0.59	0.40
10,263.00	89.30	339.90	6,535.58	4,182.50	-1,031.40	3,829.34	0.79	-0.78	-0.11
10,327.00	90.24	341.10	6,535.84	4,242.83	-1,052.76	3,883.07	2.38	1.47	1.88
10,390.00	90.94	342.29	6,535.19	4,302.63	-1,072.54	3,936.66	2.19	1.11	1.89
10,454.00	90.00	342.37	6,534.67	4,363.61	-1,091.97	3,991.47	1.47	-1.47	0.13
10,517.00	90.10	341.97	6,534.61	4,423.59	-1,111.26	4,045.33	0.65	0.16	-0.63
10,581.00	91.28	341.50	6,533.84	4,484.36	-1,131.32	4,099.80	1.98	1.84	-0.73
10,645.00	91.78	341.16	6,532.13	4,544.97	-1,151.80	4,154.01	0.94	0.78	-0.53
10,708.00	90.10	342.02	6,531.10	4,604.73	-1,171.69	4,207.53	3.00	-2.67	1.37
10,771.00	89.66	342.67	6,531.23	4,664.76	-1,190.79	4,261.49	1.25	-0.70	1.03
10,835.00	90.74	341.88	6,531.01	4,725.72	-1,210.28	4,316.27	2.09	1.69	-1.23
10,898.00	90.17	341.73	6,530.51	4,785.57	-1,229.95	4,369.93	0.94	-0.90	-0.24
10,962.00	89.06	341.57	6,530.94	4,846.31	-1,250.10	4,424.35	1.75	-1.73	-0.25
11,023.00	89.70	341.57	6,531.60	4,904.18	-1,269.38	4,476.16	1.05	1.05	0.00
11,070.00	89.93	340.04	6,531.75	4,948.57	-1,284.83	4,515.76	3.29	0.49	-3.26

Last SDI MWD Survey @ 11070 MD

RECEIVED
Office of Oil and Gas
JAN 19 2022
WV Department of
Environmental Protection

4710302999P

WW 1A
Revised 6-07

1) Date January 13, 2022
2) Operator - Well Number
Eriewoo 5H
3) API Well No. 47 193 0299

**STATE OF WEST VIRGINIA
DEPARTMENT OF ENVIRONMENTAL PROTECTION, OFFICE OF OIL AND GAS
NOTICE OF APPLICATION TO PLUG AND ABANDON A WELL.**

4) Surface Owner(s) to be served.	5) (a) Coal Operator
(a) Name <u>See Attached</u>	Name _____
Address _____	Address _____
(b) Name _____	(b) Coal Owner(s) with Declaration
Address _____	Name <u>See Attached</u>
(c) Name _____	Address _____
Address _____	Name _____
(b) Inspector <u>Bryan Harris</u>	(c) Coal Lessee with Declaration
Address <u>PO Box 157</u>	Name _____
<u>Volga WV 26238</u>	Address _____
Telephone <u>304-553-6087</u>	_____

TO THE PERSONS NAMED ABOVE: You should have received this Form and the following documents.

- (1) The application to Plug and Abandon a Well on Form WW-1B which sets out the parties involved in the work and describes the well its and the plugging work order, and
- (2) The plat (surveyor's map) showing the well location on Form WW-6

The reason you received these documents is that you have rights regarding the application which are summarized in the instructions on the reverse side. However, you are not required to take any action at all.

Take notice that under Chapter 22-6 of the West Virginia Code, the undersigned well operator proposes to file or has filed this Notice and Application and accompanying documents for a permit to plug and abandon a well with the Chief of the Office of Oil and Gas, West Virginia Department of Environmental Protection, with respect to the well at the location described on the attached Application and depicted on the attached Form WW-6. Copies of this Notice, the Application, and the plat have been mailed by registered or certified mail or delivered by hand to the person(s) named above (or by publication in certain circumstances) on or before the day of mailing or delivery to the Chief.

Commonwealth of Pennsylvania - Notary Seal
Rebecca Shrum, Notary Public
Beaver County
My commission expires March 9, 2024
Commission number 1287708
 Member, Pennsylvania Association of Notaries

Well Operator EQT Production Company
 By: Erin Spine
 Its: Manager - Subsurface Permitting
 Address: 400 Woodcliff Drive
Canonsburg PA 15317
 Telephone: (724) 271-7380

Subscribed and sworn before me this 10th day of January 2022
Rebecca Shrum Notary Public
 My Commission Expires March 9, 2024

RECEIVED
 Office of Oil and Gas
 JAN 19 2022
 WV Department of
 Environmental Protection

Oil and Gas Privacy Notice

The Office of Oil and Gas processes your personal information, such as name, address and phone number, as a part of our regulatory duties. Your personal information may be disclosed to other State agencies or third parties in the normal course of business or as needed to comply with statutory or regulatory requirements, including Freedom of Information Act requests. Our office will appropriately secure your personal information. If you have any questions about our use of your personal information, please contact DEP's Chief Privacy Officer at depprivacyofficer@wv.gov.

02/11/2022

Erlewine Pad WW-4A Attachment

Surface Owner:

Richard L. Erlewine
1834 PROCTOR CREEK RD
PROCTOR, WV 26055

Access Owner:

EQT Production Company
PO BOX 6135
PITTSBURGH, PA 15212

Martha J. Arrick
17954 ENERGY RD
PROCTOR, WV 26055

Christy D. Wilson
2997 HUFF RIDGE RD
NEW MARTINSVILL, WV 26155

Linda Anderson
2641 HUFF RDG
NEW MARTINSVILL, WV26155

Coal Parties:

Richard L. Erlewin (All Coal Seams Excluding the Pittsburgh Seam)
1834 PROCTOR CREEK RD
PROCTOR, WV 26055

CNX Resource Holdings LLC (Pittsburgh Coal)
1000 CONSOL ENERGY DRIVE
SUITE 400
CANONSBURG, PA, 15317

CNX Gas Company LLC (CBM)
1000 CONSOL ENERGY DRIVE
CANONSBURG, PA, 15317

RECEIVED
Office of Oil and Gas
JAN 19 2022
WV Department of
Environmental Protection

4710302999P

7019 1640 0000 6625 5129

U.S. Postal Service™
CERTIFIED MAIL® RECEIPT
Domestic Mail Only

For delivery information, visit our website at www.usps.com®.

OFFICIAL USE

Certified Mail Fee	\$ <u>3.75</u>
Extra Services & Fees (check box, add fee as appropriate)	
<input checked="" type="checkbox"/> Return Receipt (hardcopy)	\$ <u>3.05</u>
<input type="checkbox"/> Return Receipt (electronic)	\$ _____
<input type="checkbox"/> Certified Mail Restricted Delivery	\$ _____
<input type="checkbox"/> Adult Signature Required	\$ _____
<input type="checkbox"/> Adult Signature Restricted Delivery	\$ _____
Postage	\$ <u>8.70</u>
Total Postage and Fees	\$ <u>15.50</u>

Sent To
 Street and Apt. No.
 City, State, ZIP+4®

RICHARD L ERLEWINE
1834 PROCTOR CREEK RD
PROCTOR WV 26055

40-09 ERLEWINE - NOTIFICATIONS

PS Form 3800, April 2010



7019 1640 0000 6625 5112

U.S. Postal Service™
CERTIFIED MAIL® RECEIPT
Domestic Mail Only

For delivery information, visit our website at www.usps.com®.

OFFICIAL USE

Certified Mail Fee	\$ <u>3.75</u>
Extra Services & Fees (check box, add fee as appropriate)	
<input checked="" type="checkbox"/> Return Receipt (hardcopy)	\$ <u>3.05</u>
<input type="checkbox"/> Return Receipt (electronic)	\$ _____
<input type="checkbox"/> Certified Mail Restricted Delivery	\$ _____
<input type="checkbox"/> Adult Signature Required	\$ _____
<input type="checkbox"/> Adult Signature Restricted Delivery	\$ _____
Postage	\$ <u>8.70</u>
Total Postage and Fees	\$ <u>15.50</u>

Sent To
 Street and Apt. No.
 City, State, ZIP+4®

CNX RESOURCE HOLDINGS LLC
(PITTSBURGH COAL)
1000 CONSOL ENERGY DRIVE
SUITE 400
CANONSBURG PA 15317

40-09 ERLEWINE - NOTIFICATIONS

PS Form 3800, April 2010



7019 1640 0000 6625 5105

U.S. Postal Service™
CERTIFIED MAIL® RECEIPT
Domestic Mail Only

For delivery information, visit our website at www.usps.com®.

OFFICIAL USE

Certified Mail Fee	\$ <u>3.75</u>
Extra Services & Fees (check box, add fee as appropriate)	
<input checked="" type="checkbox"/> Return Receipt (hardcopy)	\$ <u>3.05</u>
<input type="checkbox"/> Return Receipt (electronic)	\$ _____
<input type="checkbox"/> Certified Mail Restricted Delivery	\$ _____
<input type="checkbox"/> Adult Signature Required	\$ _____
<input type="checkbox"/> Adult Signature Restricted Delivery	\$ _____
Postage	\$ <u>8.70</u>
Total Postage and Fees	\$ <u>15.50</u>

Sent To
 Street and Apt. No.
 City, State, ZIP+4®

CNX GAS COMPANY LLC (CBM)
1000 CONSOL ENERGY DRIVE
CANONSBURG PA 15317

40-09 ERLEWINE - NOTIFICATIONS

PS Form 3800, April 2010



RECEIVED
 Office of Oil and Gas
 JAN 19 2022
 WV Department of
 Environmental Protection

02/11/2022

4710302900

7019 1640 0000 6625 5129

U.S. Postal Service™
CERTIFIED MAIL® RECEIPT
 Domestic Mail Only

For delivery information, visit our website at www.usps.com®.

OFFICIAL USE

Certified Mail Fee	\$ <u>3.75</u>
Extra Services & Fees (check box, add fee as appropriate)	
<input checked="" type="checkbox"/> Return Receipt (hardcopy)	\$ <u>3.05</u>
<input type="checkbox"/> Return Receipt (electronic)	\$
<input type="checkbox"/> Certified Mail Restricted Delivery	\$
<input type="checkbox"/> Adult Signature Required	\$
<input type="checkbox"/> Adult Signature Restricted Delivery	\$
Postage	\$ <u>8.70</u>
Total Postage and Fees	\$ <u>15.50</u>

Sent To
 Street and Apt. No.,
 City, State, ZIP+4®

RICHARD L ERLEWINE
1834 PROCTOR CREEK RD
PROCTOR WV 26055
 40-09 ERLEWINE - NOTIFICATIONS

Postmark Here

PS Form 3800, April 2012

7019 1640 0000 6625 5136

U.S. Postal Service™
CERTIFIED MAIL® RECEIPT
 Domestic Mail Only

For delivery information, visit our website at www.usps.com®.

OFFICIAL USE

Certified Mail Fee	\$ <u>3.75</u>
Extra Services & Fees (check box, add fee as appropriate)	
<input checked="" type="checkbox"/> Return Receipt (hardcopy)	\$ <u>3.05</u>
<input type="checkbox"/> Return Receipt (electronic)	\$
<input type="checkbox"/> Certified Mail Restricted Delivery	\$
<input type="checkbox"/> Adult Signature Required	\$
<input type="checkbox"/> Adult Signature Restricted Delivery	\$
Postage	\$ <u>8.70</u>
Total Postage and Fees	\$ <u>15.50</u>

Sent To
 Street and Apt. No.
 City, State, ZIP+4®

EQT PRODUCTION COMPANY
PO BOX 6135
PITTSBURGH PA 15212
 40-09 ERLEWINE - NOTIFICATIONS

Postmark Here

PS Form 3800, April 2012

7019 1640 0000 6625 5143

U.S. Postal Service™
CERTIFIED MAIL® RECEIPT
 Domestic Mail Only

For delivery information, visit our website at www.usps.com®.

OFFICIAL USE

Certified Mail Fee	\$ <u>3.75</u>
Extra Services & Fees (check box, add fee as appropriate)	
<input checked="" type="checkbox"/> Return Receipt (hardcopy)	\$ <u>3.05</u>
<input type="checkbox"/> Return Receipt (electronic)	\$
<input type="checkbox"/> Certified Mail Restricted Delivery	\$
<input type="checkbox"/> Adult Signature Required	\$
<input type="checkbox"/> Adult Signature Restricted Delivery	\$
Postage	\$ <u>8.70</u>
Total Postage and Fees	\$ <u>15.50</u>

Sent To
 Street and Apt. No.,
 City, State, ZIP+4®

MARTHA J. ARRICK
17954 ENERGY RD
PROCTOR WV 26055
 40-09 ERLEWINE - NOTIFICATIONS

Postmark Here

PS Form 3800, April 2012

7019 1640 0000 6625 5150

U.S. Postal Service™
CERTIFIED MAIL® RECEIPT
 Domestic Mail Only

For delivery information, visit our website at www.usps.com®.

OFFICIAL USE

Certified Mail Fee	\$ <u>3.75</u>
Extra Services & Fees (check box, add fee as appropriate)	
<input checked="" type="checkbox"/> Return Receipt (hardcopy)	\$ <u>3.05</u>
<input type="checkbox"/> Return Receipt (electronic)	\$
<input type="checkbox"/> Certified Mail Restricted Delivery	\$
<input type="checkbox"/> Adult Signature Required	\$
<input type="checkbox"/> Adult Signature Restricted Delivery	\$
Postage	\$ <u>8.70</u>
Total Postage and Fees	\$ <u>15.50</u>

Sent To
 Street and Apt. No.,
 City, State, ZIP+4®

CHRISTY D. WILSON
2997 HUFF RIDGE RD
NEW MARTINSVILLE WV 26155
 40-09 ERLEWINE - NOTIFICATIONS

Postmark Here

PS Form 3800, April 2012

7019 1640 0000 6625 5167

U.S. Postal Service™
CERTIFIED MAIL® RECEIPT
 Domestic Mail Only

For delivery information, visit our website at www.usps.com®.

OFFICIAL USE

Certified Mail Fee	\$ <u>3.75</u>
Extra Services & Fees (check box, add fee as appropriate)	
<input checked="" type="checkbox"/> Return Receipt (hardcopy)	\$ <u>3.05</u>
<input type="checkbox"/> Return Receipt (electronic)	\$
<input type="checkbox"/> Certified Mail Restricted Delivery	\$
<input type="checkbox"/> Adult Signature Required	\$
<input type="checkbox"/> Adult Signature Restricted Delivery	\$
Postage	\$ <u>8.70</u>
Total Postage and Fees	\$ <u>15.50</u>

Sent To
 Street and Apt. No.
 City, State, ZIP+4®

LINDA ANDERSON
2641 HUFF RDG
NEW MARTINSVILLE WV 26155
 40-09 ERLEWINE - NOTIFICATIONS

Postmark Here

PS Form 3800, April 2012

RECEIVED
 Office of Oil and Gas
 JAN 19 2022
 WV Department of
 Environmental Protection

02/11/2022

SURFACE OWNER WAIVER

4710302999P

Operator's Well
Number

Erlewine 5H

INSTRUCTIONS TO SURFACE OWNERS NAMED ON PAGE WW4-A

The well operator named on page WW-4A is applying for a permit from the State to plug and abandon a well. (Note: If the surface tract is owned by more than three persons, then these materials were served on you because your name appeared on the Sheriff's tax ticket on the land or because you actually occupy the surface tract. In either case, you may be the only owner who will actually receive these materials.) See Chapter 22 of the West Virginia Code. Well work permits are valid for 24 months. If you do not own any interest in the surface tract, please forward these materials to the true owner immediately if you know who it is. Also, please notify the well operator and the Office of Oil and Gas.

**NOTE: YOU ARE NOT REQUIRED TO FILE ANY COMMENT.
WHERE TO FILE COMMENTS AND OBTAIN ADDITIONAL INFORMATION:**

Chief, Office of Oil and Gas
Department of Environmental Protection
601 57th St. SE
Charleston, WV 25304
(304) 926-0450

Time Limits and methods for filing comments. The law requires these materials to be served on or before the date the operator files his Application. You have **FIVE (5) DAYS** after the filing date to file your comments. Comments must be filed in person or received in the mail by the Chief's office by the time stated above. You may call the Chief's office to be sure of the date. Check with your postmaster to ensure adequate delivery time or to arrange special expedited handling. If you have been contacted by the well operator and you have signed a "voluntary statement of no objection" to the planned work described in these materials, then the permit may be issued at any time.

Comments must be in writing. Your comments must include your name, address and telephone number, the well operator's name and well number and the approximate location of the proposed well site including district and county from the application. You may add other documents, such as sketches, maps or photographs to support your comments.

The Chief has the power to deny or condition a well work permit based on comments on the following grounds:

- 1) The proposed well work will constitute a hazard to the safety of persons.
- 2) The soil erosion and sediment control plan is not adequate or effective;
- 3) Damage would occur to publicly owned lands or resources;
- 4) The proposed well work fails to protect fresh water sources or supplies;
- 5) The applicant has committed a substantial violation of a previous permit or a substantial violation of one or more of the rules promulgated under Chapter 22, and has failed to abate or seek review of the violation...".

If you want a copy of the permit as it is issued or a copy of the order denying the permit, you should request a copy from the Chief.

VOLUNTARY STATEMENT OF NO OBJECTION

I hereby state that I have read the instructions to surface owners and that I have received copies of a Notice and Application For A Permit To Plug And Abandon on Forms WW-4A and WW-4B, and a survey plat.

I further state that I have no objection to the planned work described in these materials, and I have no objection to a permit being issued on those materials.

FOR EXECUTION BY A NATURAL PERSON
ETC.

FOR EXECUTION BY A CORPORATION,

_____	Date _____	Name _____	_____
Signature		By	_____
		Its	_____
			Date _____
		Signature	02/11/2022
			Date

RECEIVED
Office of Oil and Gas
JAN 19 2022

WV Department of
Environmental Protection

API No.	<u>47-103-02999 P</u>
Farm Name	<u>Erlewine</u>
Well No.	<u>Erlewine 5H</u>

**INSTRUCTIONS TO COAL OPERATORS
OWNERS AND LESSEE**

The well operator named on the obverse side of WW-4 (B) is about to abandon the well described in the enclosed materials and will commence the work of plugging and abandoning said well on the date the inspector is notified. Which date shall not be less than five days after the day on which this notice and application so mailed is received, or in due course should be received by the Department of Environmental Protection Office of Oil & Gas.

This notice and application is given to you in order that your respective representatives may be present at the plugging and filling of said well. You are further notified that whether you are represented or not the operator will proceed to plug and fill said well in the manner required by Section 24, Article 6, Chapter 22 of the Code and given in detail on obverse side of this application.

NOTE: If you wish this well to be plugged according to 22-6-24(d) then as per Regulation 35CSR4-13.9 you must complete and return to this office on form OB-16 "Request by Coal Operator, Owner, or Lessee for plugging" prior to the issuance of this plugging permit.

WAIVER

The undersigned coal operator _____ / owner _____ / lessee _____ / of the coal under this well location has examined this proposed plugging work order. The undersigned has no objection to the work proposed to be done at this location, provided, the well operator has complied with all applicable requirements of the West Virginia Code and the governing regulations.

Date: _____

By: _____

Its _____

RECEIVED
Office of Oil and Gas
JAN 19 2022
WV Department of
Environmental Protection

4710302999P

WW-9
(S-16)

API Number 47-103-02999
Operator's Well No. Titlewine 511

STATE OF WEST VIRGINIA
DEPARTMENT OF ENVIRONMENTAL PROTECTION
OFFICE OF OIL AND GAS
FLUIDS, CUTTINGS DISPOSAL & RECLAMATION PLAN

Operator Name EQ1 Production Company OP Code 306686
Watershed (HUC 10) Tributary of Proctor Creek Quadrangle New Martinsville 7.5

Do you anticipate using more than 5,000 bbls of water to complete the proposed well work? Yes No
Will a pit be used? Yes No

If so, please describe anticipated pit waste

Will a synthetic liner be used in the pit? Yes No If so, what ml?

Proposed Disposal Method For Treated Pit Wastes

- Land Application (if selected provide a completed form WW-9-CRP)
- Underground Injection (UIC Permit Number _____)
- Reuse (at API Number _____)
- Off Site Disposal (Supply form WW-9 for disposal location)
- Other (Explain _____)

Will closed loop system be used? If so, describe _____

Drilling medium anticipated for this well (vertical and horizontal)? Air, freshwater, oil based, etc.

-If oil based, what type? Synthetic, petroleum, etc. _____

Additives to be used in drilling medium? _____

Drill cuttings disposal method? Leave in pit, landfill, removed offsite, etc.

-If left in pit and plan to solidify what medium will be used? (cement, lime, sawdust) _____

-Landfill or offsite name/permit number? _____

Permittee shall provide written notice to the Office of Oil and Gas of any load of drill cuttings or associated waste rejected at any West Virginia solid waste facility. The notice shall be provided within 24 hours of rejection and the permittee shall also disclose where it was properly disposed.

I certify that I understand and agree to the terms and conditions of the GENERAL WATER POLLUTION PERMIT issued on April 1, 2016, by the Office of Oil and Gas of the West Virginia Department of Environmental Protection. I understand that the provisions of the permit are enforceable by law. Violations of any term or condition of the general permit and/or other applicable law or regulation can lead to enforcement action.

I certify under penalty of law that I have personally examined and am familiar with the information submitted on this application form and all attachments thereto and that, based on my inquiry of those individuals immediately responsible for obtaining the information, I believe that the information is true, accurate, and complete. I am aware that there are significant penalties for submitting false information, including the possibility of fine or imprisonment.

Company Official Signature 
Company Official (Typed Name) Erin Spiner
Company Official Title Manager - Subsurface Permitting

RECEIVED
Office of Oil and Gas

JAN 19 2022

WV Department of
Environmental Protection

Subscribed and sworn before me this 10th day of January, 2022

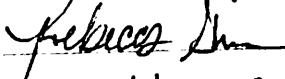

Notary Public

My commission expires March 9, 2024

Commonwealth of Pennsylvania - Notary Seal
Rebecca Shrum, Notary Public
Beaver County
My commission expires March 9, 2024
Commission number 1267706
Member, Pennsylvania Association of Notaries

02/11/2022

EQT Production Water plan

Offsite disposals

Waste Management - Meadowfill Landfill

Rt. 2, Box 68 Dawson Drive
Bridgeport, WV 26330
304-326-6027
Permit #SWF-1032-98
Approval #100785WV

Waste Management - Northwestern Landfill

512 E. Dry Road
Parkersburg, WV 26104
304-428-0602
Permit #SWF-1025 WV-0109400
Approval #100833WV

RECEIVED
Office of Oil and Gas
JAN 19 2022
WV Department of
Environmental Protection

02/11/2022

Proposed Revegetation Treatment: Acres Disturbed 1± Prevegetation pH _____

Lime 3 Tons/acre or to correct to pH 6.5

Fertilizer type (10-20-20) or equivalent

Fertilizer amount 1/3 ton lbs/acre

Mulch 2 Tons/acre

Seed Mixtures

Temporary		Permanent	
Seed Type	lbs/acre	Seed Type	lbs/acre
Red Fescue	40	Red Fescue	15
Aslike Clover	5	Aslike Clover	5
Annual Rye	15		

Attach:

Maps(s) of road, location, pit and proposed area for land application (unless engineered plans including this info have been provided). If water from the pit will be land applied, provide water volume, include dimensions (L, W, D) of the pit, and dimensions (L, W), and area in acres, of the land application area.

Photocopied section of involved 7.5' topographic sheet.

Plan Approved by: Bryan Harris

Comments: _____

RECEIVED
Office of Oil and Gas

JAN 19 2022

WV Department of
Environmental Protection

Title: Inspector

Date: 1/12/22

Field Reviewed? () Yes () No

4710302999P

Topo Quad: New Martinsville 7.5'

Scale: 1" = 2000'

County: Wetzel

Date: October 27, 2021

District: Proctor

Project No: 40-34-00-09

47-103-02999 Erlewine 5H (Richard L. Erlewine)

Topo

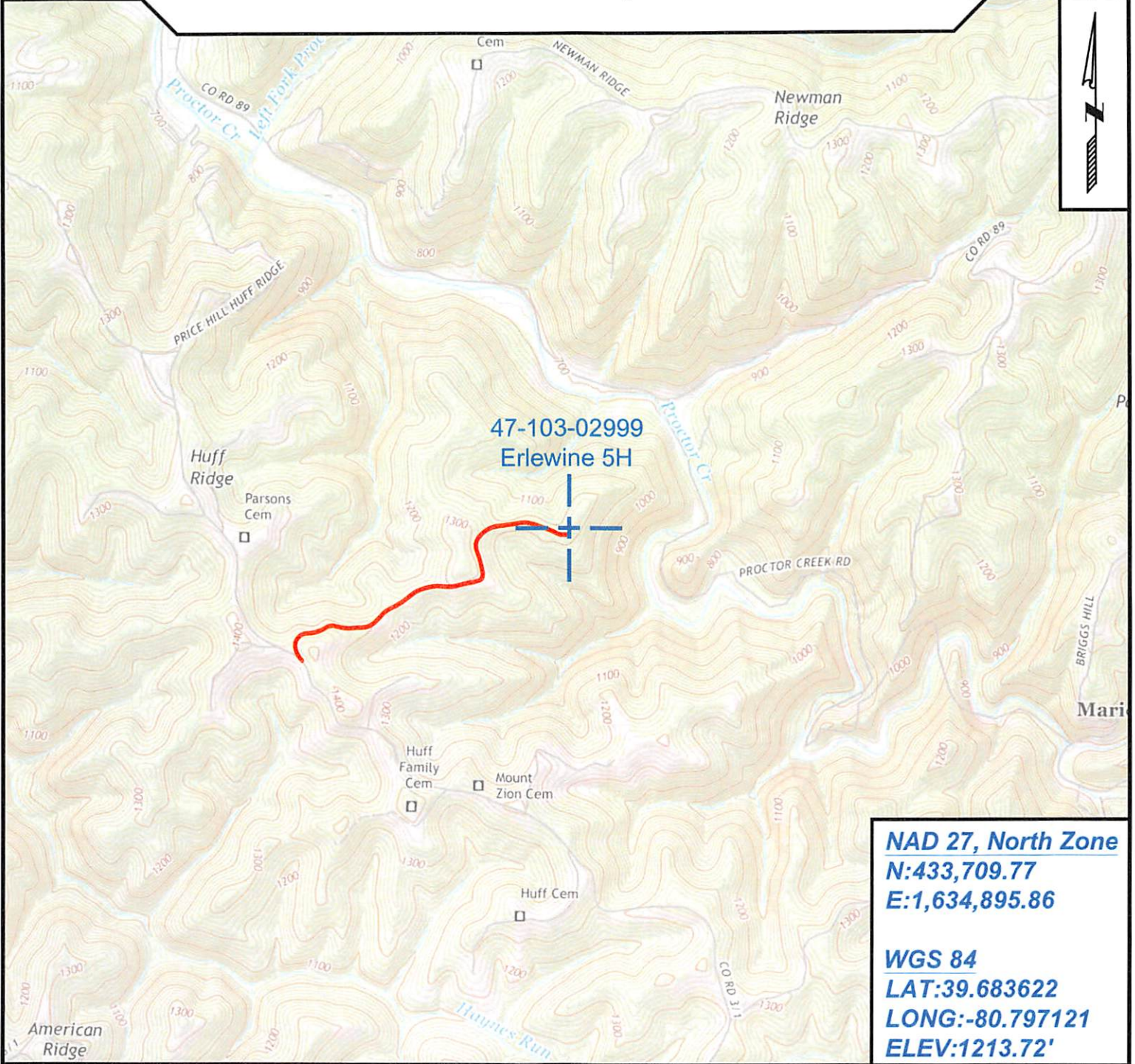

NAD 27, North Zone
N:433,709.77
E:1,634,895.86

WGS 84
LAT:39.683622
LONG:-80.797121
ELEV:1213.72'



SURVEYING AND MAPPING SERVICES PERFORMED BY:
ALLEGHENY SURVEYS, INC.
 1-800-482-8606
 237 Birch River Road
 Birch River, WV 26610
 PH: (304) 649-8606
 FAX: (304) 649-8608

PREPARED FOR:
EQT Production Company
 400 Woodcliff Drive
 Canonsburg, PA, 15317
 02/11/2022

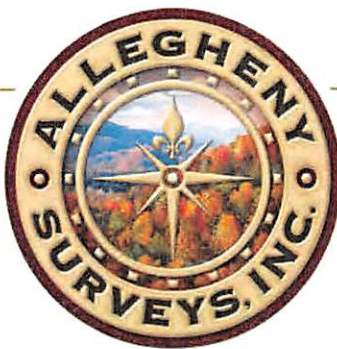

Site Pictures
Richard L. Erlewine
Erlewine 5H 47-103-02999

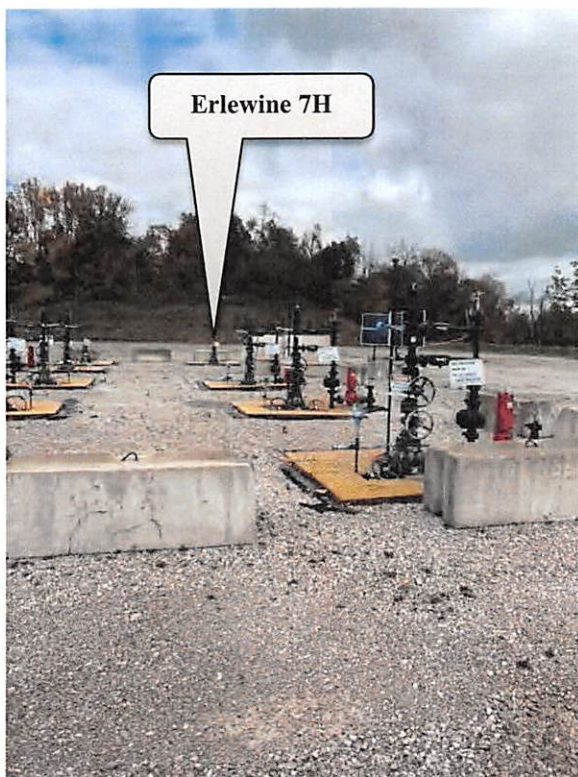

Erlewine 7H

Erlewine Well Pad Site



Erlewine 5H



Erlewine 4H

RECEIVED
Office of Oil and Gas

JAN 19 2022

WV Department
Environmental Protection

BIRCH RIVER OFFICE

237 Birch River Road
Birch River, WV 26610

phone: 304-649-8606 fax: 304-649-8608

BRIDGEPORT OFFICE

172 Thompson Drive
Bridgeport, WV 26330

phone: 304-848-5035 fax: 304-848-5037

CHARLESTON OFFICE

301 RHL Boulevard - Suite 5
Charleston, WV 25309

phone: 304-756-2949 fax: 304-756-2948



Erlewine Well Pad Site

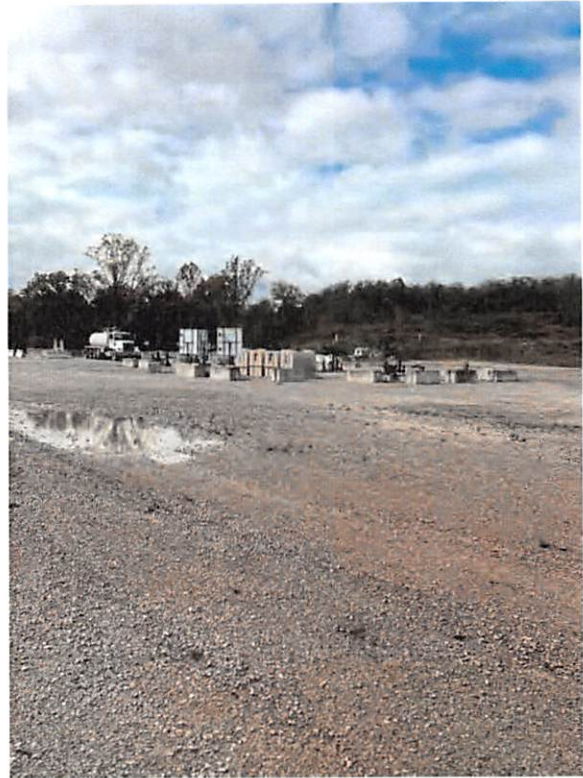

Erlewine Well Pad Site

RECEIVED
Office of Oil and Gas

JAN 19 2022

WV Department of
Environmental Protection

Erlewine 5H
Erlewine
EQT Production Company

Tract ID.	Tax Map No.	Parcel No.	County	District	Surface Tract Owner	Acres
1	6	46	Wetzel	Proctor	Richard L. Erlewine	136.18
2	6	30	Wetzel	Proctor	Albert Ray Anderson	102.63
3	6	38	Wetzel	Proctor	Ethyl Anderson EST	12.56
4	6	36	Wetzel	Proctor	Richard L. Erlewine	127.14
5	6	28	Wetzel	Proctor	Ray D. & Heather D. Yoho	2.74
6	6	26.3	Wetzel	Proctor	Michael G. & Kathleen F. Baxter	18.7
7	6	6	Wetzel	Proctor	Baxter Farm LLC	88.5
8	1	32	Wetzel	Proctor	Baxter Farm LLC	76.67
9	6	7.3	Wetzel	Proctor	Austin & Marlene Postlethwait	54.57
10	6	7.2	Wetzel	Proctor	Brian Lyle & Beth Ann Hayes	82.34
11	6	39	Wetzel	Proctor	Ethyl Anderson EST	1.42
12	6	40	Wetzel	Proctor	Kevin S. Goff	19.13
13	6	47	Wetzel	Proctor	Victor Richard Reed ET AL	5.55
14	7	34	Wetzel	Proctor	Kevin Goff	23.31
15	7	37	Wetzel	Proctor	Rost Energy Company	64.56
16	12	1	Wetzel	Proctor	Kevin Goff	28.69
17	11	5	Wetzel	Proctor	Emma L. & John J. Moore	30.34
18	11	3	Wetzel	Proctor	Christy Leek & Mary Wilson EST	52.33
19	6	45	Wetzel	Proctor	Christy Leek	29.51
20	6	45.1	Wetzel	Proctor	Donald F. & Martha J. Arrick	53.9
21	6	35	Wetzel	Proctor	Donald F. & Martha J. Arrick	58.96
22	6	23	Wetzel	Proctor	George Lemoyne Horner & Joseph Lemoyne Horner	156.55
23	6	24	Wetzel	Proctor	George R. Baxter	83.92
24	6	26.4	Wetzel	Proctor	Larry K. Keene	0.44
25	6	26	Wetzel	Proctor	Larry K. Keene	6.26
26	6	27.1	Wetzel	Proctor	Carolyn M. Lloyd	2.13
27	6	27.2	Wetzel	Proctor	Carolyn M. Lloyd	0.1
28	6	26.2	Wetzel	Proctor	Carolyn M. Lloyd	0.09
29	6	27	Wetzel	Proctor	Carolyn M. Lloyd	1.26
30	6	26.1	Wetzel	Proctor	Timothy F. Bridge	1.25
31	6	24	Wetzel	Proctor	George R. Baxter	83.92
32	6A	11.2	Wetzel	Proctor	Robert L. & Mary Ellen Stillwagoner	0.32
33	6A	10	Wetzel	Proctor	Jay Edward & Kathleen S. Smith	3.33
34	6A	9	Wetzel	Proctor	Joyce Kay Morris	3.47
35	6A	8	Wetzel	Proctor	Candis Darlene Clark	3.67
36	6A	7	Wetzel	Proctor	Janice Capobianco	8.42
37	6	5	Wetzel	Proctor	Steven & Susan Louise Hafer	8.68
38	6	4	Wetzel	Proctor	Steven J. Hafer	6.91
39	1	27	Wetzel	Proctor	Steven J. Hafer	79.29
40	1	28	Wetzel	Proctor	Floyd R. & Mitzie Lou Cecil	87.73
41	1	29	Wetzel	Proctor	Baxter Farm LLC	2.11
42	1	33	Wetzel	Proctor	William & Christina Wilkinson	0.99
43	1	N/A	Wetzel	Proctor	N/A	1.45
44	1	31	Wetzel	Proctor	Steven Jack & Susan Hafer	19.08
45	1	30	Wetzel	Proctor	Proctor Creek School	0.66
46	1	20	Wetzel	Proctor	Charles E. Frohnappel	124.67
47	1	34.1	Wetzel	Proctor	Herbert & Virginia Parsons	2.42
48	1	34	Wetzel	Proctor	Ronald J. Linda Petrecca	29.06
49	6	52	Wetzel	Proctor	Ronald J. Linda Petrecca	11.23

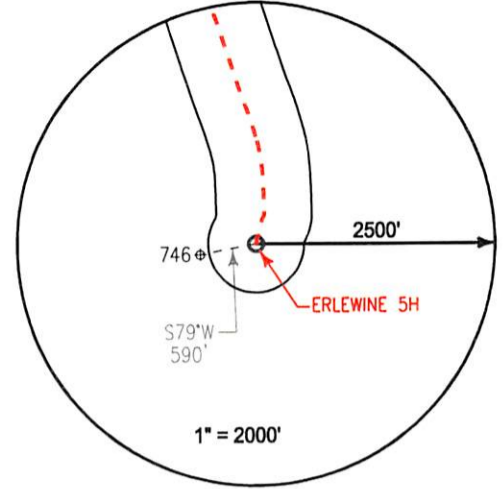

Notes:
ERLEWINE 5H As-Drilled coordinates are
 NAD 27 N: 433,710.000 E: 1,634,896.000
 NAD 27 Lat: 39.683545 Long: -80.797303
 NAD 83 UTM N: 4,392,663.079 E: 517,397.393
ERLEWINE 5H As-Drilled Landing Point coordinates are
 NAD 27 N: 434,821.153 E: 1,634,895.860
 NAD 27 Lat: 39.686595 Long: -80.797361
 NAD 83 UTM N: 4,393,001.600 E: 517,391.709
ERLEWINE 5H As-Drilled Bottom Hole coordinates are
 NAD 27 N: 438,658.563 E: 1,633,611.170
 NAD 27 Lat: 39.697079 Long: -80.802123
 NAD 83 UTM N: 4,394,164.149 E: 516,980.833
 West Virginia Coordinates system of 1927 (North Zone)
 based upon Differential GPS Measurements
 Plat orientation, Corner and well ties are based upon
 the grid north meridian
 Well location references are based upon the grid north
 meridian.
 UTM coordinates are NAD83, Zone 17, Meters.

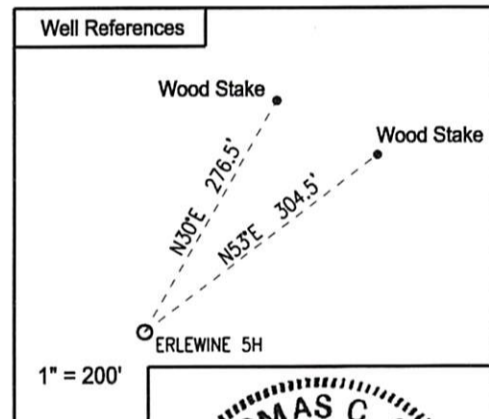
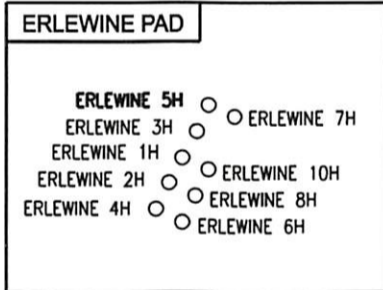

LEGEND
 ⊕ Active Well Location
 ○ Proposed Gas Well
 ● Located Corner, as noted
 - - - Surface Tract Lines
 - - - Reference Line
 — Lease Boundary
 — Creek or Drain
 ⊙ WV County Route
 ⊠ WV State Route



I, the undersigned, hereby certify that this plat is correct to the best of my knowledge and belief and shows all the information required by law and the regulations issued and prescribed by the Department of Environmental Protection.
L. L. S.
 L. L. S. 687

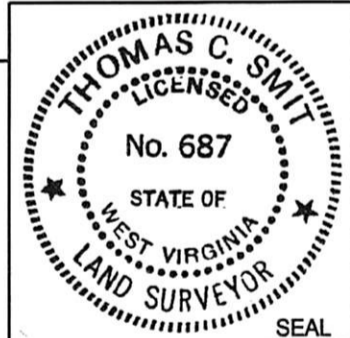

FILE NO: W2192 (BK 65-61)
 DRAWING NO:
 SCALE: 1" = 1000'
 MINIMUM DEGREE OF ACCURACY:
 1:2500
 PROVEN SOURCE OF ELEVATION:
 NGS CORS Station

STATE OF WEST VIRGINIA
 DEPARTMENT OF ENVIRONMENTAL PROTECTION
 OIL AND GAS DIVISION

DATE: JUNE 25 20 19
 OPERATORS WELL NO: ERLEWINE 5H
 API WELL NO
 47 - 103 - 02999
 STATE COUNTY PERMIT

WELL TYPE: OIL GAS LIQUID INJECTION WASTE DISPOSAL
 (IF GAS) PRODUCTION: STORAGE DEEP SHALLOW
 LOCATION ELEVATION: 1,212' (As-Built) WATERSHED: TRIBUTARY OF PROCTOR CREEK QUADRANGLE: NEW MARTINSVILLE 7.5'
 DISTRICT: Proctor COUNTY: Wetzel
 SURFACE OWNER: Richard Erlewine ACREAGE: 135 ±
 ROYALTY OWNER: Ronald Carney, et ux LEASE NO: 873753 ACREAGE: 130.20 ±
 PROPOSED WORK: DRILL CONVERT DRILL DEEPER FRACTURE OR STIMULATE PLUG OFF OLD FORMATION
 PERFORATE NEW FORMATION OTHER PHYSICAL CHANGE IN WELL (SPECIFY)
 PLUG AND ABANDON CLEAN OUT AND REPLUG TARGET FORMATION: Marcellus ESTIMATED DEPTH: 6,532' (As-Drilled)
 WELL OPERATOR: EQT Production Company DESIGNATED AGENT: Jason Ranson
 ADDRESS: 2400 Ansys Drive, Suite 200 ADDRESS: 115 Professional Place PO Box 280
 Canonsburg, PA 15317 Bridgeport, WV 26330

**ERLEWINE 5H
ERLEWINE
EQT Production Company**

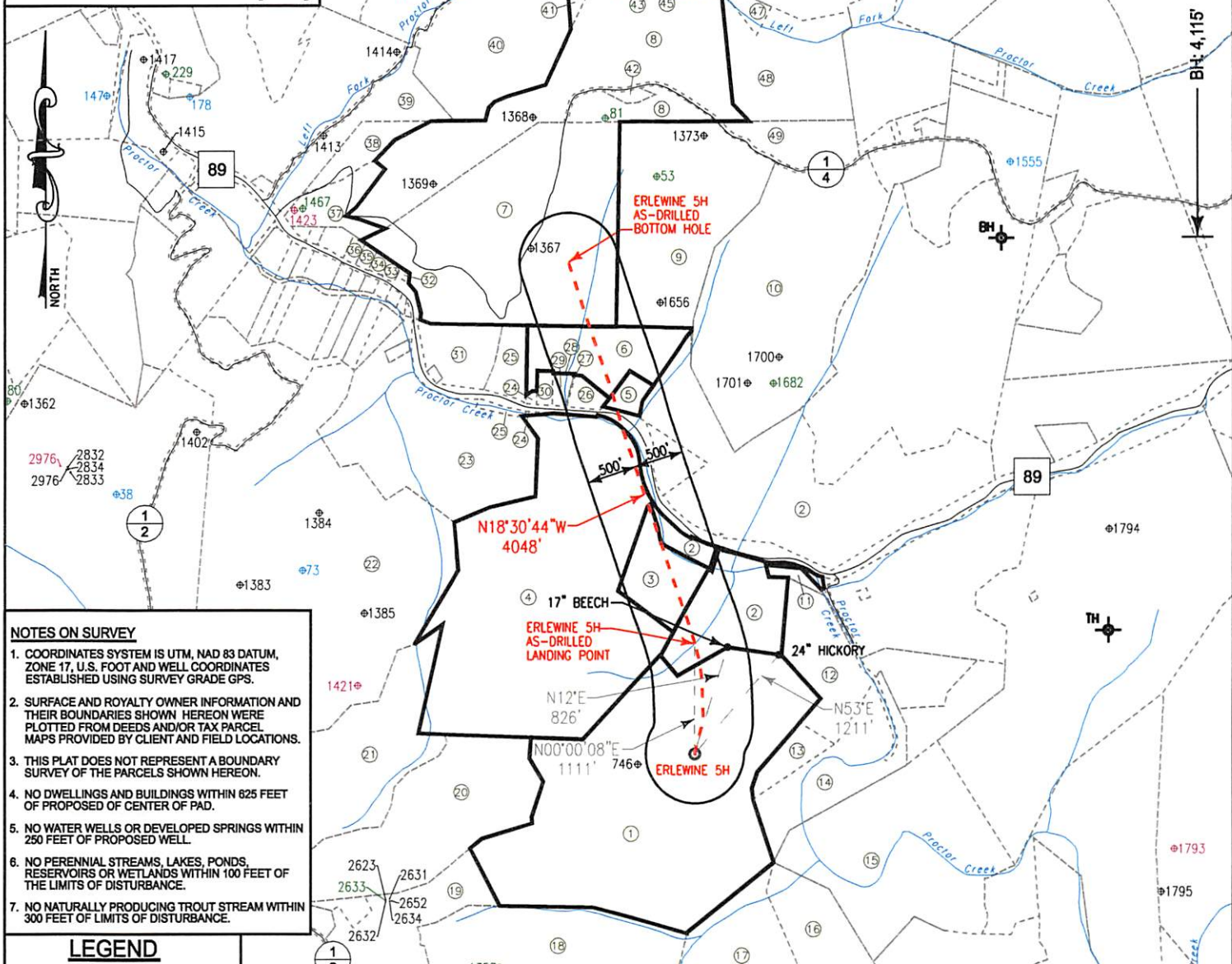

NOTES ON SURVEY

- COORDINATES SYSTEM IS UTM, NAD 83 DATUM, ZONE 17, U.S. FOOT AND WELL COORDINATES ESTABLISHED USING SURVEY GRADE GPS.
- SURFACE AND ROYALTY OWNER INFORMATION AND THEIR BOUNDARIES SHOWN HEREON WERE PLOTTED FROM DEEDS AND/OR TAX PARCEL MAPS PROVIDED BY CLIENT AND FIELD LOCATIONS.
- THIS PLAT DOES NOT REPRESENT A BOUNDARY SURVEY OF THE PARCELS SHOWN HEREON.
- NO DWELLINGS AND BUILDINGS WITHIN 625 FEET OF PROPOSED OF CENTER OF PAD.
- NO WATER WELLS OR DEVELOPED SPRINGS WITHIN 250 FEET OF PROPOSED WELL.
- NO PERENNIAL STREAMS, LAKES, PONDS, RESERVOIRS OR WETLANDS WITHIN 100 FEET OF THE LIMITS OF DISTURBANCE.
- NO NATURALLY PRODUCING TROUT STREAM WITHIN 300 FEET OF LIMITS OF DISTURBANCE.

LEGEND

- ⊕ Active Well Location
- ⊕ Plugged Well Location
- ⊕ Never Drilled
- ⊕ Abandoned Well
- ① Tract Identification
- Proposed Gas Well
- Located Corner, as noted
- Surface Tract Lines
- Reference Line
- Lease Boundary
- Creek or Drain
- Ⓢ WV County Route
- Ⓡ WV State Route

(⊕) Denotes Location of Well on United States Topographic Maps

Tract ID.	Lease No.	Acres	Owner
1	873753	130.201343	Ronald Carney, et ux, et al
2	873427 & 873811	223.653484 OR 114.325057	Shiben Estates, Inc, et al
3	873728	11.654079	Albert R. Anderson, et al
4	873438	126.755241	Piney Holdings, Inc
5	873964	3.75426	Ray D. Yoho, et ux
6	873941	14.719421	Micheal G. Baxter, et ux
7	873671	187.739475	Clarence W. Baxter, et ux

KEYSTONE
CONSULTANTS, INC.

I, the undersigned, hereby certify that this plat is correct to the best of my knowledge and belief and shows all the information required by law and the regulations issued and prescribed by the Department of Environmental Protection.

L. L. S. 687

L. L. S. 687

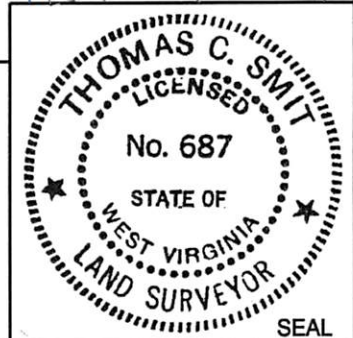

FILE NO: W2192 (BK 65-61)
DRAWING NO: _____
SCALE: 1" = 1600'
MINIMUM DEGREE OF ACCURACY: 1:2500
PROVEN SOURCE OF ELEVATION: NGS CORS Station

STATE OF WEST VIRGINIA
DEPARTMENT OF ENVIRONMENTAL PROTECTION
OIL AND GAS DIVISION

DATE: JUNE 25 20 19
OPERATORS WELL NO: ERLEWINE 5H
API WELL NO
47 - 103 - 02999
STATE COUNTY PERMIT

WELL TYPE: OIL GAS LIQUID INJECTION WASTE DISPOSAL
(IF GAS) PRODUCTION: STORAGE DEEP SHALLOW

LOCATION ELEVATION: 1,212' (As-Built) WATERSHED: TRIBUTARY OF PROCTOR CREEK QUADRANGLE: NEW MARTINSVILLE 7.5'
DISTRICT: Proctor COUNTY: Wetzel

SURFACE OWNER: Richard Erlewine ACREAGE: 135 ±
ROYALTY OWNER: Ronald Carney, et ux LEASE NO: 873753 ACREAGE: 130.20 ±

PROPOSED WORK: DRILL CONVERT DRILL DEEPER FRACTURE OR STIMULATE PLUG OFF OLD FORMATION
 PERFORATE NEW FORMATION OTHER PHYSICAL CHANGE IN WELL (SPECIFY) _____
 PLUG AND ABANDON CLEAN OUT AND REPLUG TARGET FORMATION: Marcellus ESTIMATED DEPTH: 6,532' (As-Drilled)

WELL OPERATOR: EQT Production Company DESIGNATED AGENT: Jason Ranson
ADDRESS: 2400 Ansys Drive, Suite 200 ADDRESS: 115 Professional Place PO Box 280
Canonsburg, PA 15317 Bridgeport, WV 26330

4710302999P



400 Woodcliff Dr | Canonsburg, PA 15317
www.eqt.com

Via Email

January 17, 2022

West Virginia Department of Environmental Protection
Office of Oil and Gas
Attn: Jeff McLaughlin
601 57th Street, SE
Charleston, WV 25304

**RE: Application for a Permit to Plug & Abandon
Erlewine 5H
API 47-103-02999
Proctor District, Wetzel County, WV**

WVDEP Recipient,

Attached is EQT Production Company's application for a permit to plug and abandon for the well referenced above.

EQT Production trusts that if any portion of the submitted documentation is found to be inadequate for processing the permit, notification will be made to our land department at your earliest convenience. It is EQT Production's intent to cooperate fully to provide any additional requested documentation and clarification in a timely manner such that permitting proceeds in a predictable and logical manner.

Sincerely,

Becky Shrum
Project Specialist - Permitting
bshrum@eqt.com
724-271-7314

RECEIVED
Office of Oil and Gas

JAN 19 2022

WV Department of
Environmental Protection

02/11/2022



Stansberry, Wade A <wade.a.stansberry@wv.gov>

Plugging Vertical Well Work Permit API: 47-103-02952, 02999, 03000)

1 message

Stansberry, Wade A <wade.a.stansberry@wv.gov>

Wed, Feb 2, 2022 at 7:39 AM

To: John <JZavatchan@eqt.com>, Todd <tklaner@eqt.com>, Erin Spine <espine@eqt.com>, Olivia Pishioneri <opishioneri@eqt.com>, "Shrum, Becky" <bshrum@eqt.com>, "Harris, Bryan O" <bryan.o.harris@wv.gov>, Scott Lemley <slemley@wvassessor.com>

I have attached a copy of the newly issued well [permit](#) number. This will serve as your copy.

47-103-02952 - ERLEWINE 4H
47-103-02999 - ERLEWINE 5H
47-103-03000 - ERLEWINE 7H

If you have any questions, then [please](#) contact us here at the Office of Oil and Gas.

Thank you,

Wade A. Stansberry
Environmental Resource Specialist 3
West Virginia Department of Environmental Protection
Office of Oil & Gas
601 57th St. SE
Charleston, WV 25304
(304) 926-0499 ext. 41115
(304) 926-0452 fax
Wade.A.Stansberry@wv.gov

4 attachments

-  **IR-8 Blank.pdf**
212K
-  **47-103-02952 - Copy.pdf**
2820K
-  **47-103-02999 - Copy.pdf**
7707K
-  **47-103-03000 - Copy.pdf**
2812K

02/11/2022