

# WVDNR #1412 (47-103-02997) AS-DRILLED

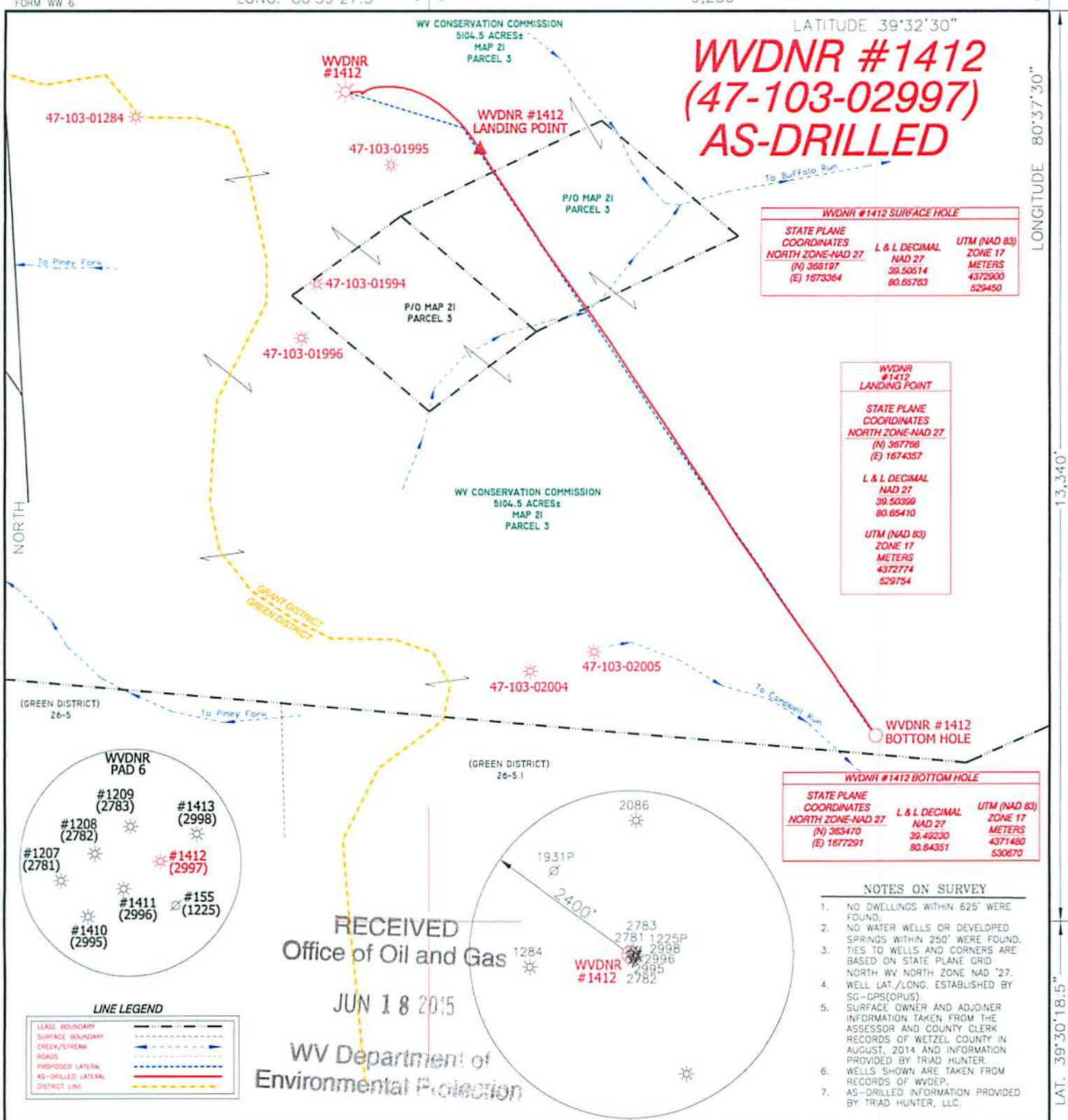

WVDNR #1412 SURFACE HOLE		
STATE PLANE COORDINATES	L & L DECIMAL	UTM (NAD 83)
NORTH ZONE-NAD 27	NAD 27	ZONE 17
(N) 368197	39.50614	METERS
(E) 1673364	80.65763	4372900
		529450

WVDNR #1412 LANDING POINT		
STATE PLANE COORDINATES	L & L DECIMAL	UTM (NAD 83)
NORTH ZONE-NAD 27	NAD 27	ZONE 17
(N) 367766	39.50399	METERS
(E) 1674357	80.65410	4372774
		529754

WVDNR #1412 BOTTOM HOLE		
STATE PLANE COORDINATES	L & L DECIMAL	UTM (NAD 83)
NORTH ZONE-NAD 27	NAD 27	ZONE 17
(N) 363470	39.49230	METERS
(E) 1677291	80.64351	4371480
		530670

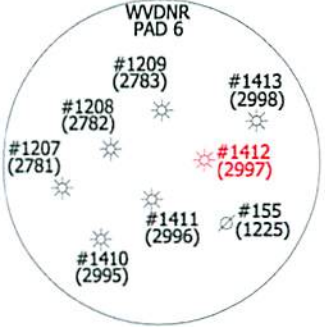

RECEIVED  
Office of Oil and Gas  
JUN 18 2015  
WV Department of  
Environmental Protection

- NOTES ON SURVEY**
1. NO DWELLINGS WITHIN 625' WERE FOUND.
  2. NO WATER WELLS OR DEVELOPED SPRINGS WITHIN 250' WERE FOUND.
  3. TIES TO WELLS AND CORNERS ARE BASED ON STATE PLANE GRID NORTH WV NORTH ZONE NAD '27.
  4. WELL LAT./LONG. ESTABLISHED BY SG-GPS(OPUS).
  5. SURFACE OWNER AND ADJOINER INFORMATION TAKEN FROM THE ASSESSOR AND COUNTY CLERK RECORDS OF WETZEL COUNTY IN AUGUST, 2014 AND INFORMATION PROVIDED BY TRIAD HUNTER.
  6. WELLS SHOWN ARE TAKEN FROM RECORDS OF WVDEP.
  7. AS-DRILLED INFORMATION PROVIDED BY TRIAD HUNTER, LLC.

**LINE LEGEND**

LEAD BOUNDARY	---
SURFACE BOUNDARY	---
CREEK/STREAM	---
ROADS	---
PROPOSED LATERAL	---
AS-DRILLED LATERAL	---
DISTRICT LINE	---

I, THE UNDERSIGNED, HEREBY CERTIFY THAT THIS PLAT IS CORRECT TO THE BEST OF MY KNOWLEDGE AND BELIEF AND SHOWS ALL THE INFORMATION REQUIRED BY LAW AND THE RULES ISSUED AND PRESCRIBED BY THE DEPARTMENT OF ENVIRONMENTAL PROTECTION.



(+) DENOTES LOCATION OF WELL ON UNITED STATES TOPOGRAPHIC MAPS.  
DATE JUNE 8, 20 15  
OPERATORS WELL NO. WVDNR #1412  
API WELL NO. 47-103-02997  
STATE COUNTY PERMIT

P.S. 834  
HUPP Surveying & Mapping  
P.O. Box 647 Grantsville, WV 26147  
(304) 354-7035 EMAIL: hupp@frontiernet.net

MINIMUM DEGREE OF ACCURACY 1/2500 FILE NO. W2102(BK77-11)  
PROVEN SOURCE OF ELEVATION SG-GPS (OPUS) SCALE 1" = 1000'

STATE OF WEST VIRGINIA  
DIVISION OF ENVIRONMENTAL PROTECTION  
OFFICE OF OIL AND GAS

WELL TYPE : OIL  GAS  LIQUID INJECTION  WASTE DISPOSAL  IF "GAS" PRODUCTION  STORAGE  DEEP  SHALLOW

LOCATION :  
ELEVATION 1,455' WATERSHED TRIBUTARY OF BUFFALO RUN  
DISTRICT GRANT COUNTY WETZEL QUADRANGLE PINE GROVE 7.5'

SURFACE OWNER WEST VIRGINIA CONSERVATION COMMISSION ACREAGE 5104.5 ±  
ROYALTY OWNER MILLS WETZEL LAND Inc./SHIBEN HEIRS/KERR MCGEE LEASE ACREAGE 5134.5±

PROPOSED WORK : LEASE NO. \_\_\_\_\_  
DRILL  CONVERT  DRILL DEEPER  REDRILL  FRACTURE OR STIMULATE  PLUG OFF OLD FORMATION  PERFORATE NEW FORMATION  PLUG AND ABANDON  CLEAN OUT AND REPLUG  OTHER \_\_\_\_\_  
PHYSICAL CHANGE IN WELL (SPECIFY) \_\_\_\_\_ TARGET FORMATION MARCELLUS  
ESTIMATED DEPTH 7,625' TVD 13,371' MD

WELL OPERATOR TRIAD HUNTER, LLC. DESIGNATED AGENT KIMBERLY ARNOLD  
ADDRESS 777 POST OAK BLVD., SUITE 910 HOUSTON, TX 77056 ADDRESS P.O. BOX 154 WAVERLY, WV 26184



# WVDNR #1412 (47-103-02997) AS-DRILLED

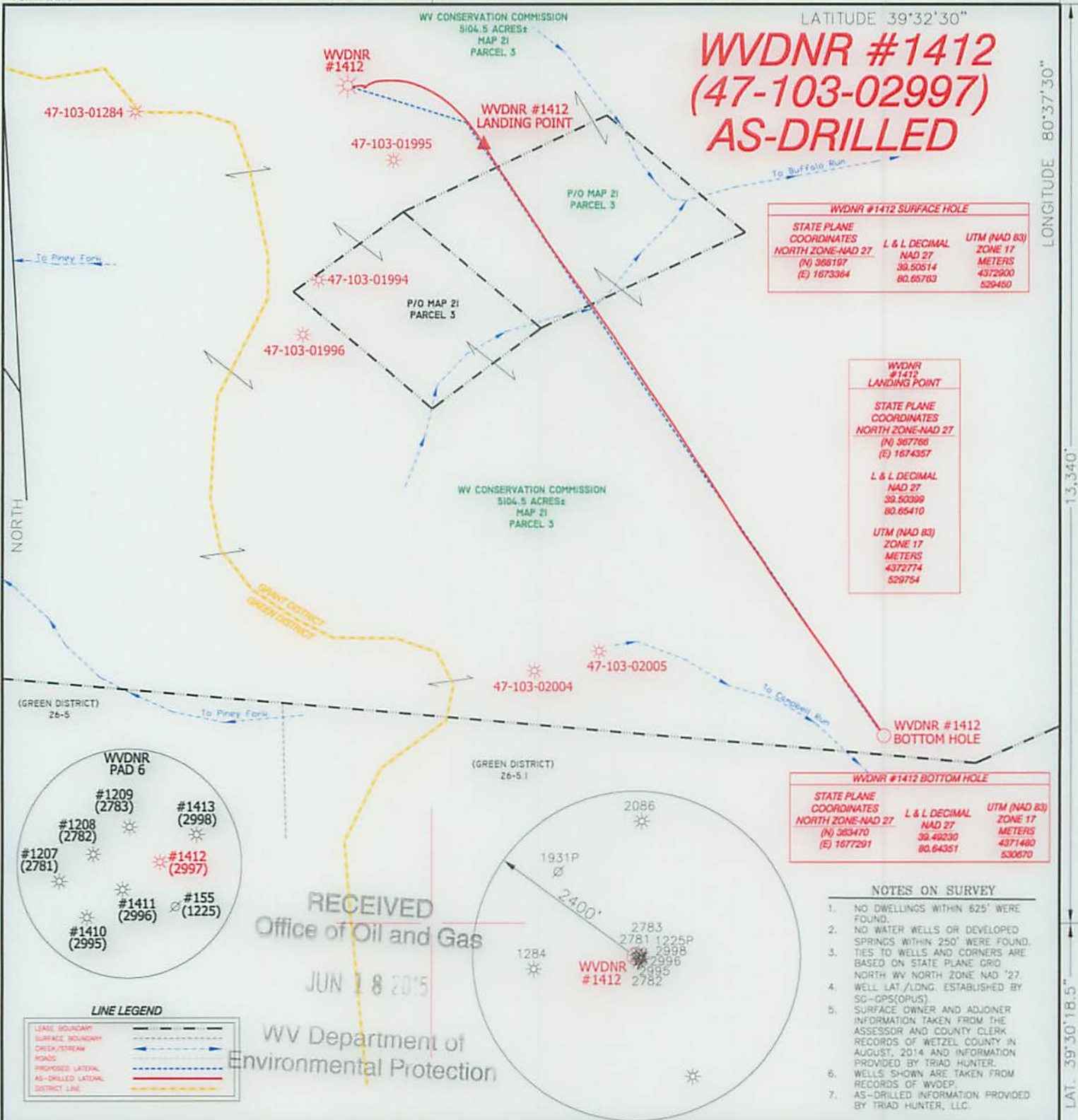

WVDNR #1412 SURFACE HOLE		
STATE PLANE COORDINATES NORTH ZONE-NAD 27	L & L DECIMAL NAD 27	UTM (NAD 83) ZONE 17
(N) 368197	39.50514	4372900
(E) 1873364	80.65783	529450

WVDNR #1412 LANDING POINT		
STATE PLANE COORDINATES NORTH ZONE-NAD 27	L & L DECIMAL NAD 27	UTM (NAD 83) ZONE 17
(N) 367766	39.50399	4372774
(E) 1874357	80.65410	529754

WVDNR #1412 BOTTOM HOLE		
STATE PLANE COORDINATES NORTH ZONE-NAD 27	L & L DECIMAL NAD 27	UTM (NAD 83) ZONE 17
(N) 368470	39.49230	4371480
(E) 1877291	80.64351	530670

- NOTES ON SURVEY**
- NO DWELLINGS WITHIN 625' WERE FOUND.
  - NO WATER WELLS OR DEVELOPED SPRINGS WITHIN 250' WERE FOUND. TIES TO WELLS AND CORNERS ARE BASED ON STATE PLANE GRID NORTH WV NORTH ZONE NAD '27.
  - WELL LAT./LONG. ESTABLISHED BY SG-GPS(OPUS).
  - SURFACE OWNER AND ADJOINER INFORMATION TAKEN FROM THE ASSESSOR AND COUNTY CLERK RECORDS OF WETZEL COUNTY IN AUGUST, 2014 AND INFORMATION PROVIDED BY TRIAD HUNTER.
  - WELLS SHOWN ARE TAKEN FROM RECORDS OF WVDEP.
  - AS-DRILLED INFORMATION PROVIDED BY TRIAD HUNTER, LLC.

RECEIVED  
Office of Oil and Gas  
JUN 18 2015

WV Department of  
Environmental Protection

I, THE UNDERSIGNED, HEREBY CERTIFY THAT THIS PLAT IS CORRECT TO THE BEST OF MY KNOWLEDGE AND BELIEF AND SHOWS ALL THE INFORMATION REQUIRED BY LAW AND THE RULES ISSUED AND PRESCRIBED BY THE DEPARTMENT OF ENVIRONMENTAL PROTECTION.

*Doyle Hupp Jr.*



(+) DENOTES LOCATION OF WELL ON UNITED STATES TOPOGRAPHIC MAPS.  
DATE JUNE 8, 20 15  
OPERATORS WELL NO. WVDNR #1412  
API WELL NO. 47-103-02997  
STATE COUNTY PERMIT

P.S. 834  
HUPP Surveying & Mapping  
P.O. Box 647 Grantsville, WV 26147  
(304) 354-7035 EMAIL: hupp@frontiernet.net

MINIMUM DEGREE OF ACCURACY 1/2500 FILE NO. W2102(BK77-11)  
PROVEN SOURCE OF ELEVATION SG-GPS (OPUS) SCALE 1" = 1000'

STATE OF WEST VIRGINIA  
DIVISION OF ENVIRONMENTAL PROTECTION  
OFFICE OF OIL AND GAS

WELL TYPE : OIL  GAS  LIQUID INJECTION  WASTE DISPOSAL  IF "GAS" PRODUCTION  STORAGE  DEEP  SHALLOW

LOCATION : ELEVATION 1,455' WATERSHED TRIBUTARY OF BUFFALO RUN  
DISTRICT GRANT COUNTY WETZEL QUADRANGLE PINE GROVE 7.5'

SURFACE OWNER WEST VIRGINIA CONSERVATION COMMISSION ACREAGE 5104.5 ±  
ROYALTY OWNER MILLS WETZEL LAND Inc./SHIBEN HEIRS/KERR MCGEE LEASE ACREAGE 5134.5±

PROPOSED WORK : LEASE NO. \_\_\_\_\_  
DRILL  CONVERT  DRILL DEEPER  REDRILL  FRACTURE OR STIMULATE  PLUG OFF OLD FORMATION  PERFORATE NEW FORMATION  PLUG AND ABANDON  CLEAN OUT AND REPLUG  OTHER \_\_\_\_\_  
PHYSICAL CHANGE IN WELL (SPECIFY) \_\_\_\_\_ TARGET FORMATION MARCELLUS  
ESTIMATED DEPTH 7,625' TVD 13,371' MD

WELL OPERATOR TRIAD HUNTER, LLC. DESIGNATED AGENT KIMBERLY ARNOLD  
ADDRESS 777 POST OAK BLVD., SUITE 910 HOUSTON, TX 77056 ADDRESS P.O. BOX 154 WAVERLY, WV 26184