

WVDNR #1411

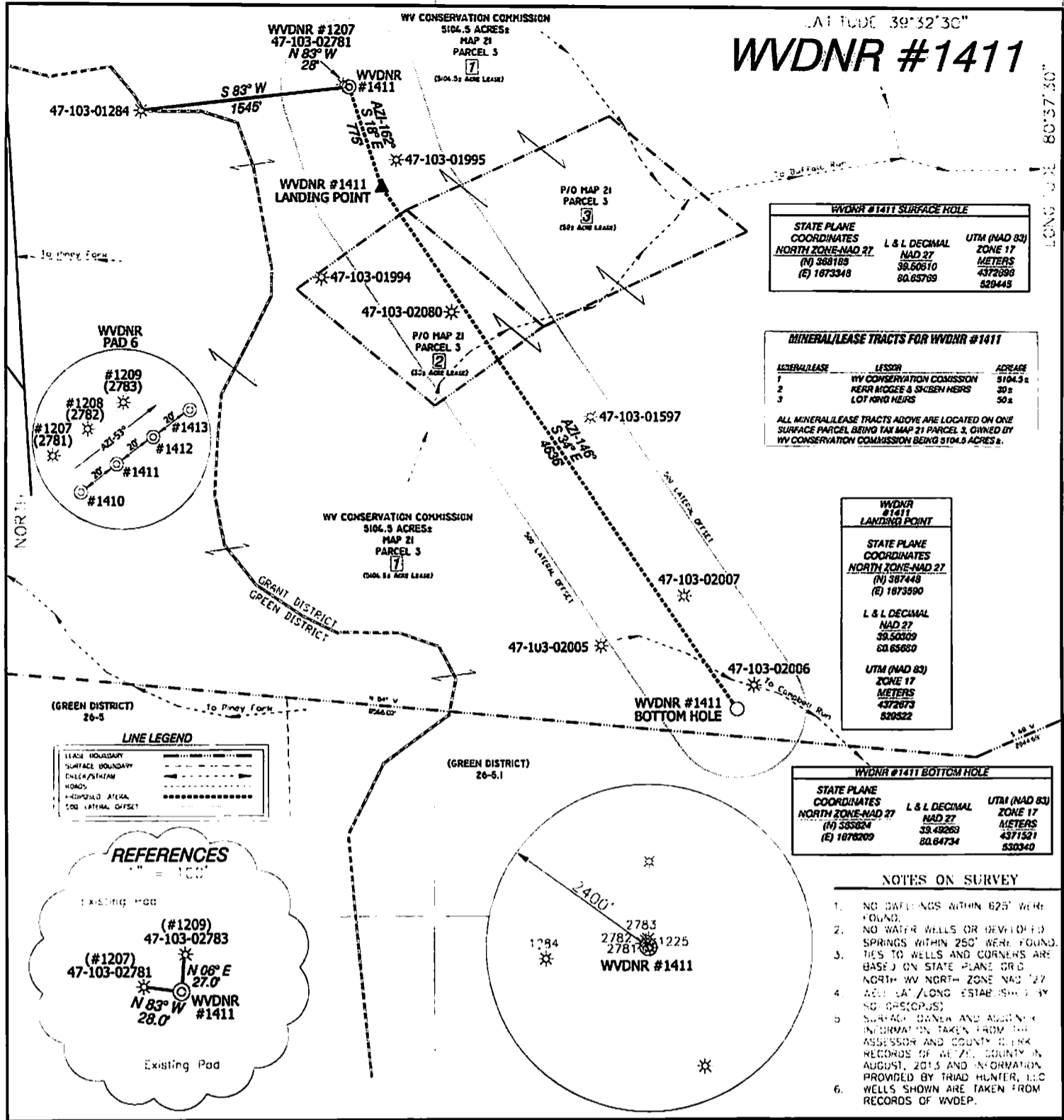

WVDNR #1411 SURFACE HOLE

STATE PLANE COORDINATES	L & L DECIMAL	UTM (NAD 83)
NORTH ZONE-NAD 27	NAD 27	ZONE 17
(N) 388185	39.50610	METERS
(E) 1873348	80.65769	4372858
		520445

MINERAL/LEASE TRACTS FOR WVDNR #1411

MINERAL/LEASE	LESSOR	ACREAGE
1	WV CONSERVATION COMMISSION	5104.5±
2	KERR MCGEE & SHIBEN HEIRS	30±
3	LOT KNOX HEIRS	50±

ALL MINERAL/LEASE TRACTS ABOVE ARE LOCATED ON ONE SURFACE PARCEL BEING TAX MAP 21 PARCEL 3, OWNED BY WV CONSERVATION COMMISSION BEING 5104.5 ACRES ±.

WVDNR #1411 LANDING POINT

STATE PLANE COORDINATES	L & L DECIMAL	UTM (NAD 83)
NORTH ZONE-NAD 27	NAD 27	ZONE 17
(N) 387448	39.50309	METERS
(E) 1873590	80.65660	4372673
		520522

WVDNR #1411 BOTTOM HOLE

STATE PLANE COORDINATES	L & L DECIMAL	UTM (NAD 83)
NORTH ZONE-NAD 27	NAD 27	ZONE 17
(N) 385824	39.48263	METERS
(E) 1873209	80.64734	4371521
		530340

LINE LEGEND

LEASE BOUNDARY	---
SURFACE BOUNDARY	----
ENCLAVE/STAKE
ROAD	-----
ADJACENT AREA
500' LATERAL OFFSET

- NOTES ON SURVEY**
- NO DWELLINGS WITHIN 625' WERE FOUND.
 - NO WATER WELLS OR DEVELOPED SPRINGS WITHIN 250' WERE FOUND.
 - TIES TO WELLS AND CORNERS ARE BASED ON STATE PLANE OR NORTH WV NORTH ZONE NAD 27.
 - ADJACENT/LONG ESTABLISHED BY NO OPERATORS.
 - SURFACE OWNER AND ADDRESS INFORMATION TAKEN FROM THE ASSESSOR AND COUNTY CLERK RECORDS OF WETZEL COUNTY IN AUGUST, 2015 AND INFORMATION PROVIDED BY TRIAD HUNTER, LLC.
 - WELLS SHOWN ARE TAKEN FROM RECORDS OF WVOEP.

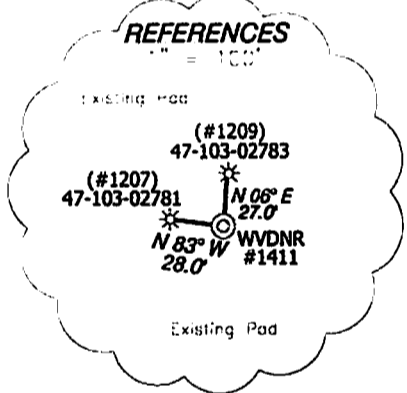

I, THE UNDERSIGNED, HEREBY CERTIFY THAT THIS PLAT IS CORRECT TO THE BEST OF MY KNOWLEDGE AND BELIEF AND SHOWS ALL THE INFORMATION REQUIRED BY LAW AND THE RULES ISSUED AND PRESCRIBED BY THE DEPARTMENT OF ENVIRONMENTAL PROTECTION.

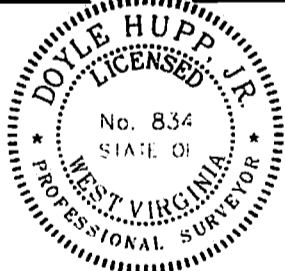

Doyle Hupp Jr.
HUPP Surveying & Mapping
 P.O. Box 647 Grantsville, WV 26147
 (304) 354-7030 FAX: hupp@frontiernet.net

(+) DENOTES LOCATION OF WELL ON UNITED STATES TOPOGRAPHIC MAPS.
 DATE JUNE 2, 2014
 OPERATORS WELL NO. WVDNR #1411
 AP. NO. 47-103-02996 H6A
 STATE COUNTY PERM.

MINIMUM DEGREE OF ACCURACY 1/2500 FILE NO. W2102(BK58-78)
 PROVEN SOURCE OF ELEVATION SG-GPS (OPUS) SCALE 1" = 1000'

STATE OF WEST VIRGINIA
 DIVISION OF ENVIRONMENTAL PROTECTION
 OFFICE OF OIL AND GAS

WELL TYPE: LIQUID GAS WASTE INJECTION WASTE DISPOSAL "GAS" PRODUCTION STORAGE DEEP SHALLOW

LOCATION: ELEVATION 1,455' WATERSHED TRIBUTARY OF BUFFALO RUN
 DISTRICT GRANT COUNTY WETZEL QUADRANGLE PINE GROVE 7.5'

SURFACE OWNER WEST VIRGINIA CONSERVATION COMMISSION ACREAGE 5104.5 ±
 ROYALTY OWNER MILLS WETZEL LAND Inc./SHIBEN HEIRS/KERR MCGEE LEASE ACREAGE 5184.5±
 PROPOSED WORK: LEASE NO. _____
 DRILL CONVERT DRILL DEEPER REDRILL FRACTURE OR STIMULATE PLUG AND ABANDON
 FORMATION PERFORATE NEW FORMATION PLUG AND ABANDON CLEAN UP AND REPAIR OTHER
 PHYSICAL CHANGE IN WELL (SPECIFY) _____

WELL OPERATOR TRIAD HUNTER, LLC. DESIGNATED AGENT KIMBERLY ARNOLD
 ADDRESS 777 POST OAK BLVD., SUITE 910 HOUSTON, TX 77056 ADDRESS P.O. BOX 154 WAVY RIVER, WV 26184

06/13/2014

103-02996

DELORME

XMap® 7

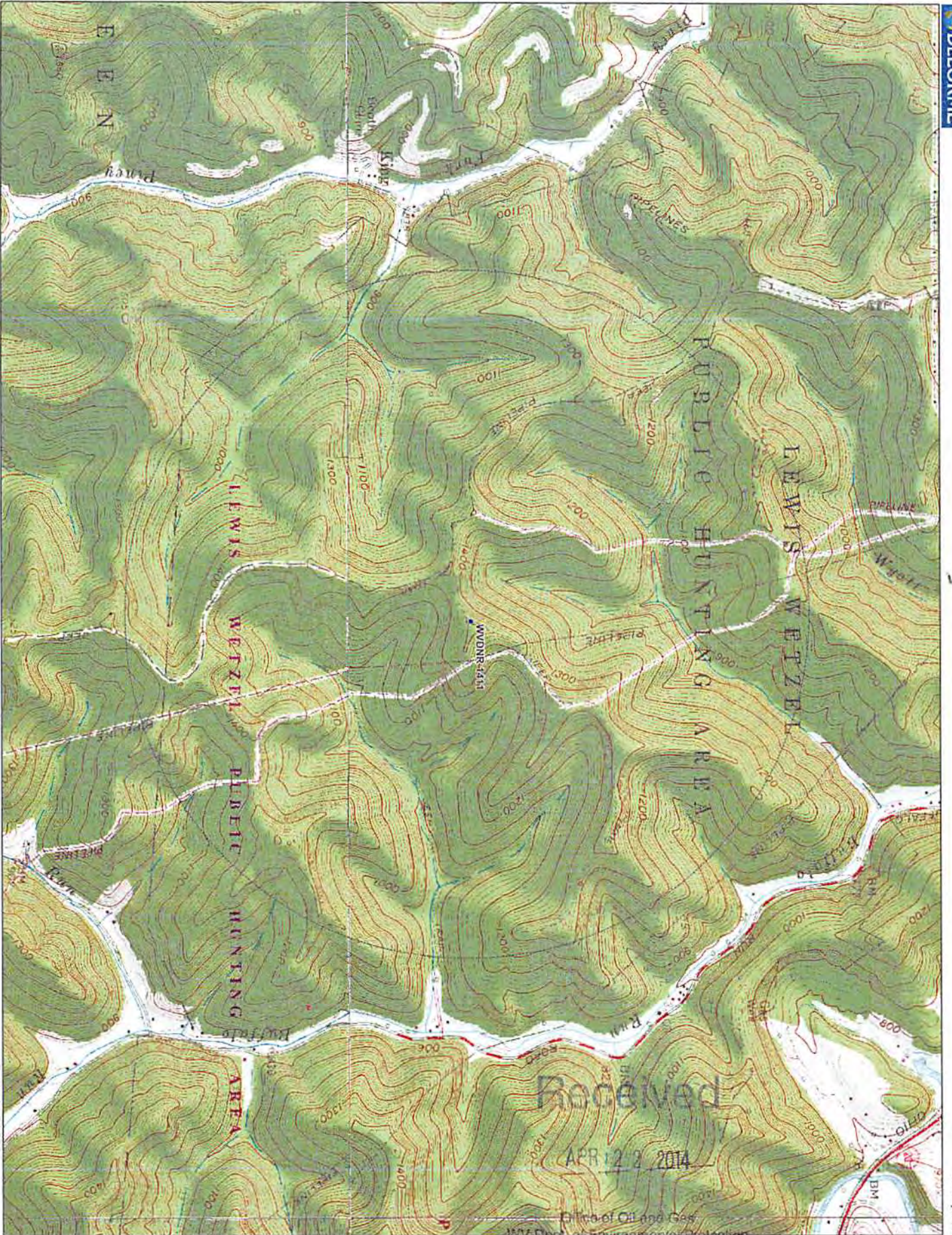

Data use subject to license.
 © Delorme, XMap® 7.
 www.delorme.com



DMH
 4-14-14



Received
 APR 23 2014
 Div. of Oil and Gas
 WV Dept. of Environmental Protection