

WVDNR #1410 (47-103-02995) AS-DRILLED

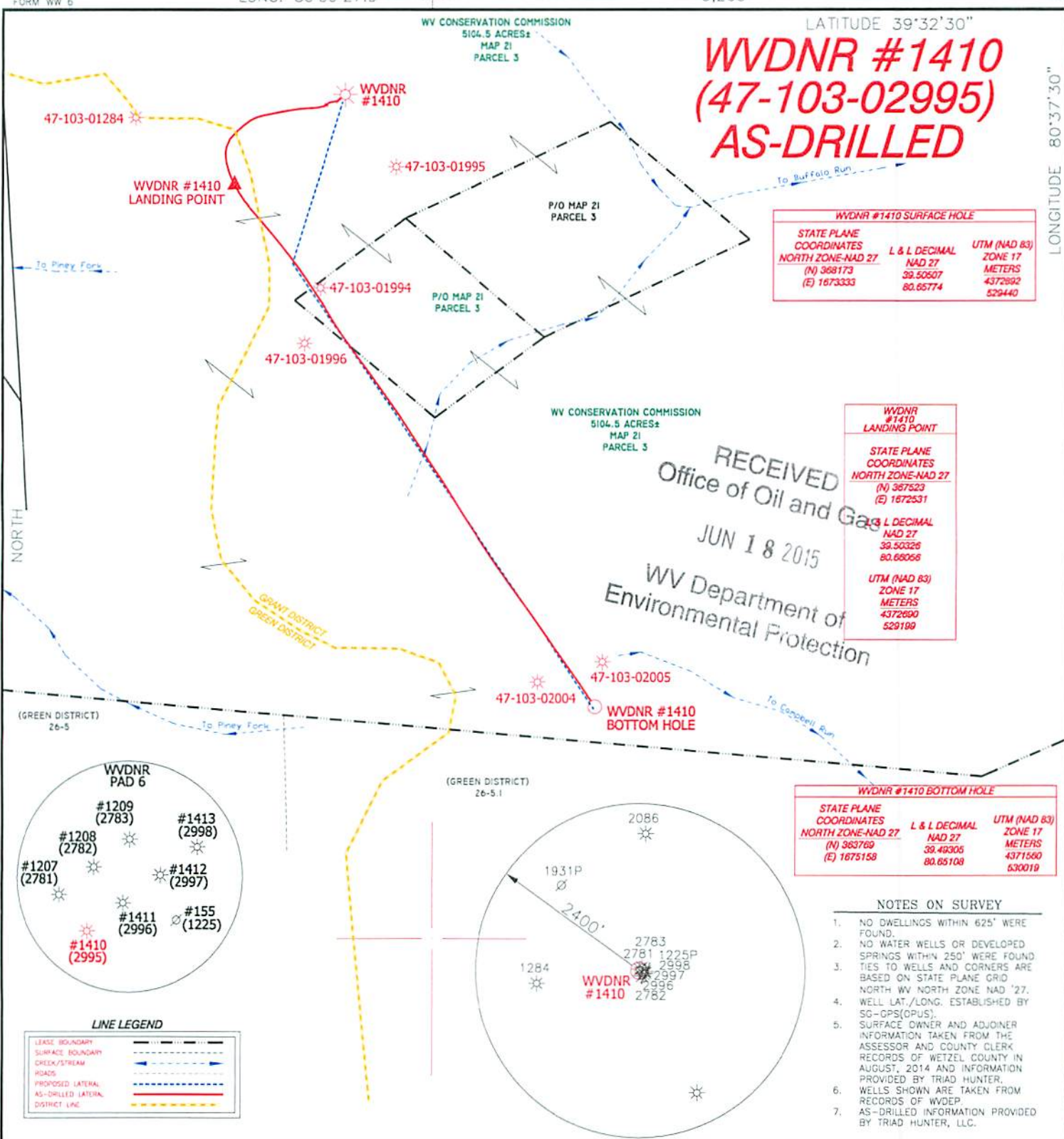

WVDNR #1410 SURFACE HOLE

STATE PLANE COORDINATES	L & L DECIMAL	UTM (NAD 83)
NORTH ZONE-NAD 27	NAD 27	ZONE 17
(N) 368173	39.50507	METERS
(E) 1673333	80.65774	4372892
		529440

WVDNR #1410 LANDING POINT

STATE PLANE COORDINATES	L & L DECIMAL	UTM (NAD 83)
NORTH ZONE-NAD 27	NAD 27	ZONE 17
(N) 367523	39.50326	METERS
(E) 1672531	80.66056	4372690
		529199

WVDNR #1410 BOTTOM HOLE

STATE PLANE COORDINATES	L & L DECIMAL	UTM (NAD 83)
NORTH ZONE-NAD 27	NAD 27	ZONE 17
(N) 363769	39.49305	METERS
(E) 1675158	80.65108	4371560
		630019

RECEIVED
Office of Oil and Gas
JUN 18 2015
WV Department of
Environmental Protection

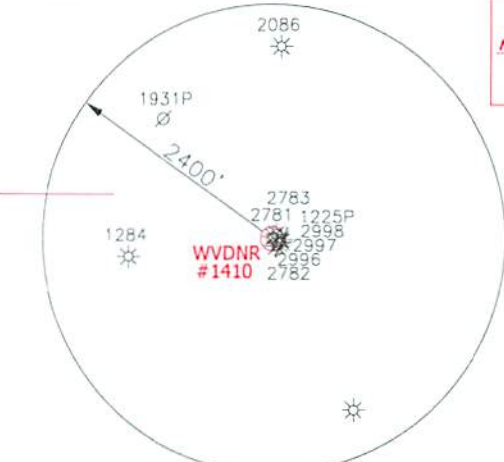
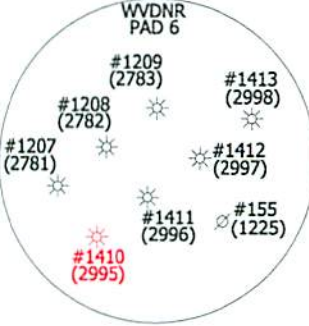

I, THE UNDERSIGNED, HEREBY CERTIFY THAT THIS PLAT IS CORRECT TO THE BEST OF MY KNOWLEDGE AND BELIEF AND SHOWS ALL THE INFORMATION REQUIRED BY LAW AND THE RULES ISSUED AND PRESCRIBED BY THE DEPARTMENT OF ENVIRONMENTAL PROTECTION.



(+) DENOTES LOCATION OF WELL ON UNITED STATES TOPOGRAPHIC MAPS.
DATE JUNE 8, 2015
OPERATORS WELL NO. WVDNR #1410
API WELL NO. 47-103-02995
STATE COUNTY PERMIT

P.S. 834
HUPP Surveying & Mapping
P.O. Box 647 Grantsville, WV 26147
(304) 354-7035 EMAIL: hupp@frontiernet.net

MINIMUM DEGREE OF ACCURACY 1/2500 FILE NO. W2102(BK77-11)
PROVEN SOURCE OF ELEVATION SG-GPS (OPUS) SCALE 1" = 1000'

STATE OF WEST VIRGINIA
DIVISION OF ENVIRONMENTAL PROTECTION
OFFICE OF OIL AND GAS

WELL TYPE : OIL GAS LIQUID INJECTION WASTE DISPOSAL IF "GAS" PRODUCTION STORAGE DEEP SHALLOW

LOCATION : ELEVATION 1,455' WATERSHED TRIBUTARY OF BUFFALO RUN
DISTRICT GRANT COUNTY WETZEL QUADRANGLE PINE GROVE 7.5'

SURFACE OWNER WEST VIRGINIA CONSERVATION COMMISSION ACREAGE 5104.5 ±
ROYALTY OWNER MILLS WETZEL LAND Inc./SHIBEN HEIRS/KERR MCGEE LEASE ACREAGE 5134.5±

PROPOSED WORK : LEASE NO. _____
DRILL CONVERT DRILL DEEPER REDRILL FRACTURE OR STIMULATE PLUG OFF OLD FORMATION PERFORATE NEW FORMATION PLUG AND ABANDON CLEAN OUT AND REPLUG OTHER _____
PHYSICAL CHANGE IN WELL (SPECIFY) _____ TARGET FORMATION MARCELLUS
ESTIMATED DEPTH 7,580' TVD 12,533' MD

WELL OPERATOR TRIAD HUNTER, LLC. DESIGNATED AGENT KIMBERLY ARNOLD
ADDRESS 777 POST OAK BLVD., SUITE 910 HOUSTON, TX 77056 ADDRESS P.O. BOX 154 WAVERLY, WV 26184

WVDNR #1410 (47-103-02995) AS-DRILLED

LONGITUDE 80°37'30"

13,365'

LAT. 39°30'18.3"

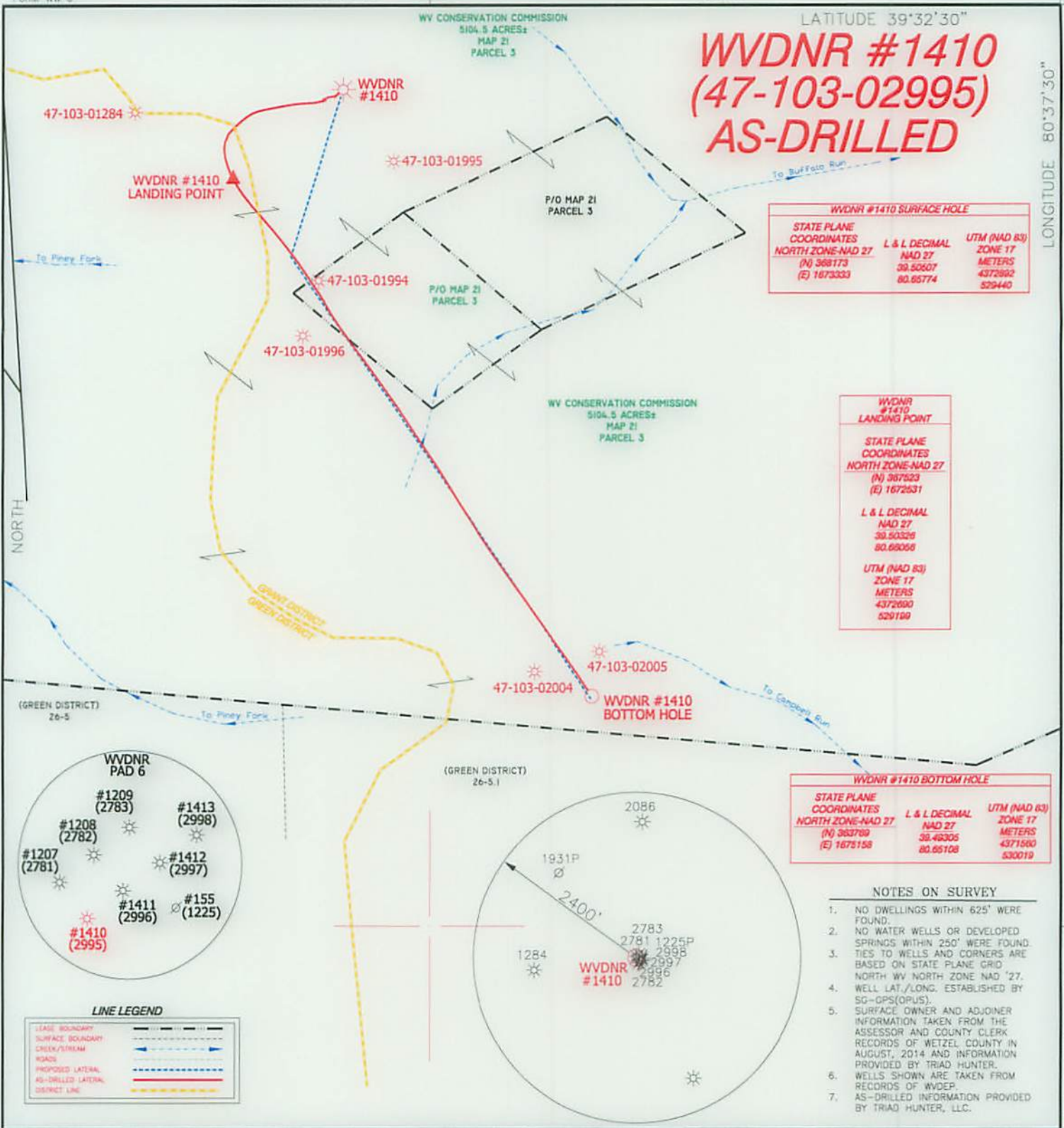

I, THE UNDERSIGNED, HEREBY CERTIFY THAT THIS PLAT IS CORRECT TO THE BEST OF MY KNOWLEDGE AND BELIEF AND SHOWS ALL THE INFORMATION REQUIRED BY LAW AND THE RULES ISSUED AND PRESCRIBED BY THE DEPARTMENT OF ENVIRONMENTAL PROTECTION.

P.S. 834

Doyle Hupp Jr

HUPP Surveying & Mapping
P.O. Box 647 Grantsville, WV 26147
(304) 354-7035 EMAIL: hupp@frontiernet.net



(+) DENOTES LOCATION OF WELL ON UNITED STATES TOPOGRAPHIC MAPS.

DATE JUNE 8, 20 15

OPERATORS WELL NO. WVDNR #1410

API WELL NO. 47-103-02995

STATE COUNTY PERMIT

MINIMUM DEGREE OF ACCURACY 1/2500 FILE NO. W2102(BK77-11)

PROVEN SOURCE OF ELEVATION SG-GPS (OPUS) SCALE 1" = 1000'

STATE OF WEST VIRGINIA
DIVISION OF ENVIRONMENTAL PROTECTION
OFFICE OF OIL AND GAS

WELL TYPE : OIL GAS LIQUID INJECTION WASTE DISPOSAL IF "GAS" PRODUCTION STORAGE DEEP SHALLOW

LOCATION :
ELEVATION 1,455' WATERSHED TRIBUTARY OF BUFFALO RUN

DISTRICT GRANT COUNTY WETZEL QUADRANGLE PINE GROVE 7.5'

SURFACE OWNER WEST VIRGINIA CONSERVATION COMMISSION ACREAGE 5104.5 ±

ROYALTY OWNER MILLS WETZEL LAND Inc./SHIBEN HEIRS/KERR MCGEE LEASE ACREAGE 5134.5±

PROPOSED WORK : LEASE NO. _____

DRILL CONVERT DRILL DEEPER REDRILL FRACTURE OR STIMULATE PLUG OFF OLD FORMATION PERFORATE NEW FORMATION PLUG AND ABANDON CLEAN OUT AND REPLUG OTHER

PHYSICAL CHANGE IN WELL (SPECIFY) _____ TARGET FORMATION MARCELLUS

ESTIMATED DEPTH 7,580' TVD 12,533' MD

WELL OPERATOR TRIAD HUNTER, LLC. DESIGNATED AGENT KIMBERLY ARNOLD

ADDRESS 777 POST OAK BLVD., SUITE 910 HOUSTON, TX 77056 ADDRESS P.O. BOX 154 WAVERLY, WV 26184