

**As-Drilled Well Information**  
 WV 513835 coordinates are:  
 Nad 83, North Zone, feet  
 N: 388,129.60 E: 1,669,472.68  
 Nad 83 UTM, Zone 17 meters  
 UTM N: 4,379,101.57 E: 537,741.49  
 WV 513835 Landing Point coordinates are:  
 Nad 83, North Zone, feet  
 N: 387,350.68 E: 1,666,928.49  
 Nad 83 UTM, Zone 17 meters  
 UTM N: 4,378,851.33 E: 536,970.34  
 WV 513835 Bottom Hole coordinates are:  
 Nad 83, North Zone, feet  
 N: 384,098.40 E: 1,668,311.85  
 Nad 83 UTM, Zone 17 meters  
 UTM N: 4,377,867.53 E: 537,408.33

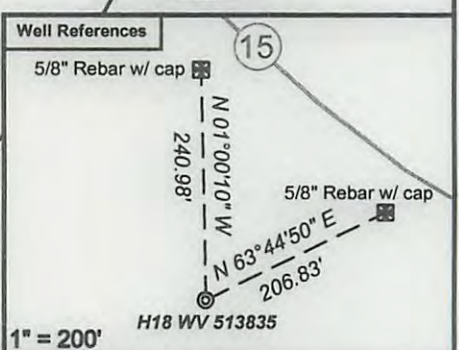

I, the undersigned, hereby certify that this plat is correct to the best of my knowledge and belief and shows all the information required by law and the regulations issued and prescribed by the Department of Environmental Protection.

*Ben R. Singleton*  
 P.S. 2092

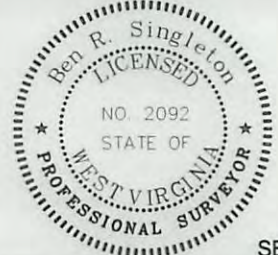

FILE NO: 145-34-G-10  
 DRAWING NO: 145-10 Big 176 H18  
 SCALE: 1" = 1000'  
 MINIMUM DEGREE OF ACCURACY: 1:2500  
 PROVEN SOURCE OF ELEVATION: NGS CORS Station

**STATE OF WEST VIRGINIA**  
 DEPARTMENT OF ENVIRONMENTAL PROTECTION  
**OIL AND GAS DIVISION**

DATE: January 19 20 15  
 OPERATOR'S WELL NO. 513835  
 API WELL NO  
 47 - 103 - 02992  
 STATE COUNTY PERMIT

WELL TYPE:  OIL  GAS  LIQUID INJECTION  WASTE DISPOSAL  
 (IF GAS) PRODUCTION:  STORAGE  DEEP  SHALLOW  
 LOCATION: ELEVATION: As-built 860' WATERSHED North Fork of Fishing Creek QUADRANGLE: Big Run  
 DISTRICT: Grant COUNTY: Wetzel  
 SURFACE OWNER: John W. and Florence E. Kilcoyne ACREAGE: 577.66  
 ROYALTY OWNER: EQT Production Company, Inc. LEASE NO: 706740 ACREAGE: 1003.75  
 PROPOSED WORK:  DRILL  CONVERT  DRILL DEEPER  FRACTURE OR STIMULATE  PLUG OFF OLD FORMATION  
 PERFORATE NEW FORMATION  OTHER PHYSICAL CHANGE IN WELL (SPECIFY)  
 PLUG AND ABANDON  CLEAN OUT AND REPLUG TARGET FORMATION: Marcellus ESTIMATED DEPTH: TVD=7100' MD=12,000'

WELL OPERATOR: EQT Production Company DESIGNATED AGENT: Rex C. Ray  
 ADDRESS: 115 Professional Place PO Box 280 ADDRESS: 115 Professional Place PO Box 280  
 Bridgeport, WV 26330 Bridgeport, WV 26330