

WV 513831
EQT Production Company
47-103-02989

- ⊙ Proposed Gas Well
- Located Corner, as noted
- - - Surface Tract Lines
- Lease Boundary

LATITUDE 39 - 35 - 00

As-Drilled Well Information
 WV 513831 coordinates are:
 Nad 83, North Zone, feet
 N: 388,097 E: 1,669,523
 Nad 83 UTM, Zone 17 meters
 UTM N: 4,379,092 E: 537,757
 WV 513831 Landing Point coordinates are:
 Nad 83, North Zone, feet
 N: 388,780 E: 1,672,180
 Nad 83 UTM, Zone 17 meters
 UTM N: 4,379,313 E: 538,563
 WV 513831 Bottom Hole coordinates are:
 Nad 83, North Zone, feet
 N: 393,188 E: 1,670,301
 Nad 83 UTM, Zone 17 meters
 UTM N: 4,380,647 E: 537,968

LONGITUDE 80 - 32 - 30

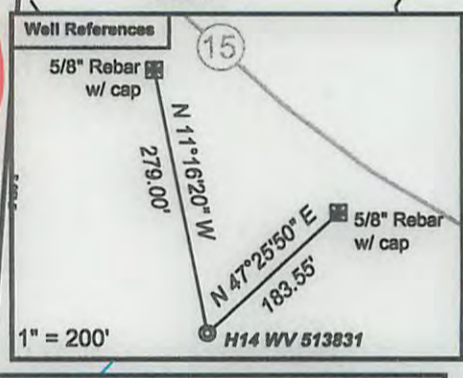
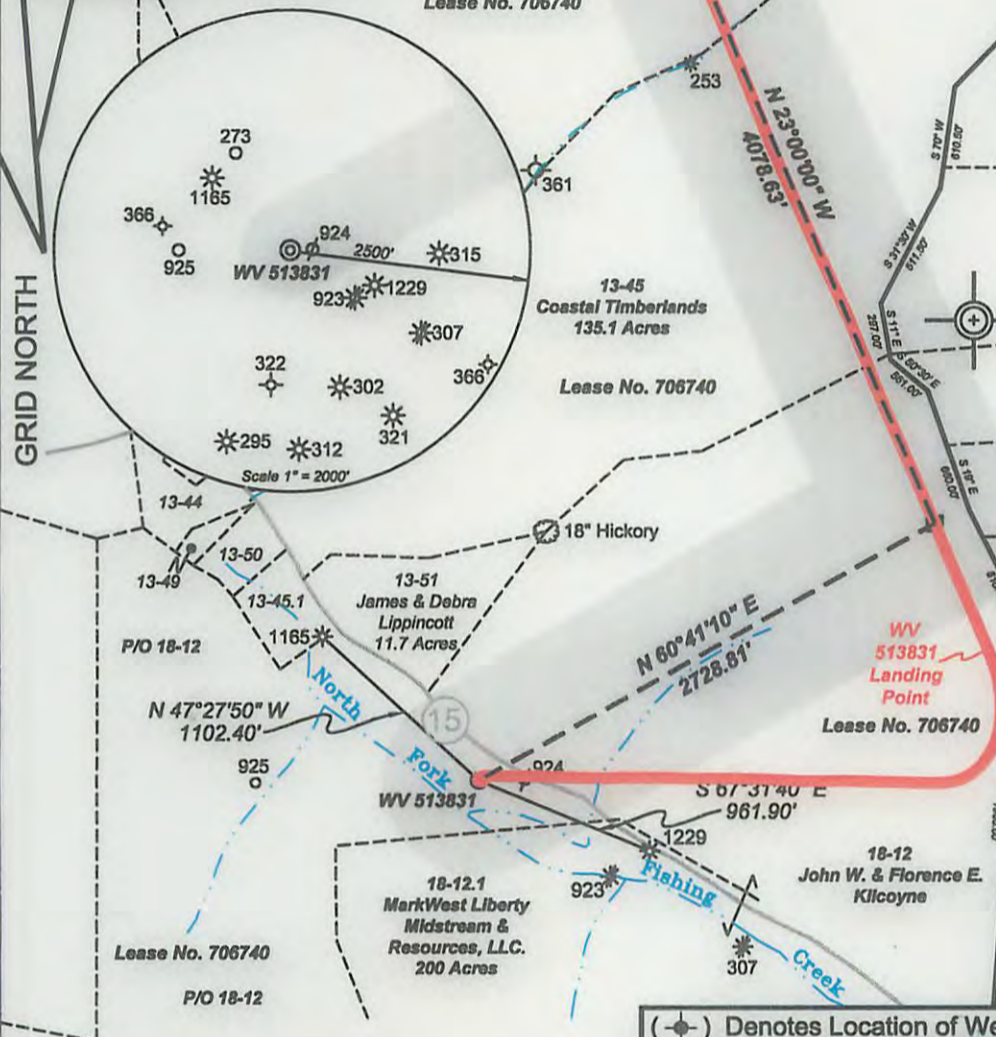
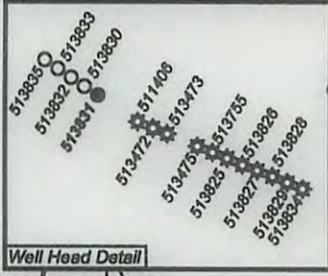

(⊙) Denotes Location of Well on United States Topographic Maps



I, the undersigned, hereby certify that this plat is correct to the best of my knowledge and belief and shows all the information required by law and the regulations issued and prescribed by the Department of Environmental Protection.

Ben R. Singleton
 P.S. 2092

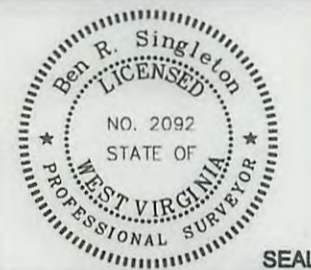

FILE NO: 145-34-G-10
 DRAWING NO: 145-10 Big 176 H14
 SCALE: 1" = 1000'
 MINIMUM DEGREE OF ACCURACY: 1:2500
 PROVEN SOURCE OF ELEVATION: NGS CORS Station

STATE OF WEST VIRGINIA
 DEPARTMENT OF ENVIRONMENTAL PROTECTION
OIL AND GAS DIVISION

DATE: December 17 20 14
 OPERATOR'S WELL NO. 513831
 API WELL NO
 47 - 103 - 02989
 STATE COUNTY PERMIT

WELL TYPE: OIL GAS LIQUID INJECTION WASTE DISPOSAL
 (IF GAS) PRODUCTION: STORAGE DEEP SHALLOW
 LOCATION: ELEVATION: As-built 860' WATERSHED: North Fork of Fishing Creek QUADRANGLE: Big Run
 DISTRICT: Grant COUNTY: Wetzel
 SURFACE OWNER: John W. and Florence E. Kilcoyne ACREAGE: 1003.75
 ROYALTY OWNER: EQT Production Company, Inc. LEASE NO: 706740 ACREAGE: 1003.75
 PROPOSED WORK: DRILL CONVERT DRILL DEEPER FRACTURE OR STIMULATE PLUG OFF OLD FORMATION
 PERFORATE NEW FORMATION OTHER PHYSICAL CHANGE IN WELL (SPECIFY)
 PLUG AND ABANDON CLEAN OUT AND REPLUG TARGET FORMATION: Marcellus ESTIMATED DEPTH: 7100'
 TWD=7100' MD=14,500'

WELL OPERATOR: EQT Production Company DESIGNATED AGENT: Rex C. Ray
 ADDRESS: 115 Professional Place PO Box 280 ADDRESS: 115 Professional Place PO Box 280
 Bridgeport, WV 26330 Bridgeport, WV 26330