

EQT WELL NO. 515274

LATITUDE 39°35'00"

NOTES:

- PLAT ORIENTATION, CORNERS, AND WELL REFERENCES ARE BASED UPON THE GRID NORTH MERIDIAN FOR THE WV STATE PLANE COORDINATE SYSTEM, NORTH ZONE NAD 27. WELL LOCATION REFERENCE TIES ARE BASED UPON THE MAGNETIC MERIDIAN.
- THERE ARE NO (0) WATER WELL(S) LOCATED WITHIN 250' OF WELL H1.
- THERE ARE NO (0) STRUCTURE(S) LOCATED WITHIN 625' OF WELL H1.
- ⊙ = MONUMENT FOUND IRON REBAR UNLESS NOTED OTHERWISE.

**AS DRILLED COORDINATES FOR WELL NO. WV 515274 (BIG367 H9)**

(S.P.C. NORTH ZONE) (UTM(M) ZONE 17 NORTH)

NAD'27 S.P.C.(FT)	N. 386,591.307	E. 1,695,523.589
NAD'27 GEO.	LAT-(N) 39.556478	LONG-(W) 80.579703
NAD'83 UTM (M)	N. 4,378,616.809	E. 536,107.490
<b>LANDING POINT</b>		
NAD'27 S.P.C.(FT)	N. 385,801.238	E. 1,694,166.490
NAD'27 GEO.	LAT-(N) 39.554181	LONG-(W) 80.584668
NAD'83 UTM (M)	N. 4,378,369.194	E. 535,698.036
<b>BOTTOM HOLE</b>		
NAD'27 S.P.C.(FT)	N. 376,929.460	E. 1,697,042.801
NAD'27 GEO.	LAT-(N) 39.529920	LONG-(W) 80.574092
NAD'83 UTM (M)	N. 4,375,680.951	E. 536,619.347

LONGITUDE 80°32'30"

9,780' TOP HOLE

NAD'27 GRID NORTH

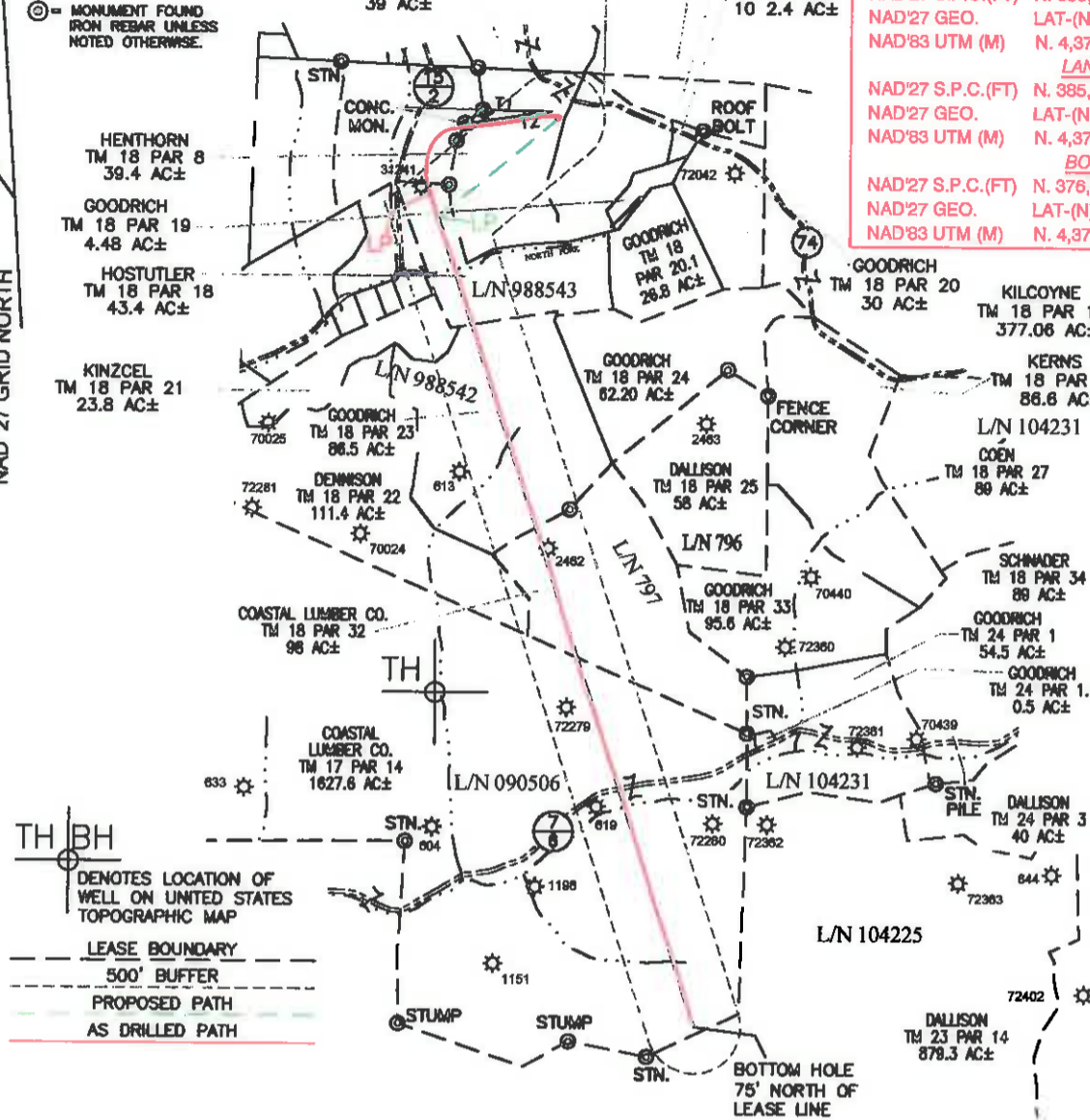

- TH BH DENOTES LOCATION OF WELL ON UNITED STATES TOPOGRAPHIC MAP
- LEASE BOUNDARY
- - - 500' BUFFER
- - - PROPOSED PATH
- AS DRILLED PATH

**SPECIAL NOTES**  
 -LEASE AND SURFACE INFO SHOWN HEREON WAS TAKEN FROM PERMIT PLAT FOR AP# 47-103-02981H.  
 -AS DRILLED INFORMATION PROVIDED BY EQT.

LINE	BEARING	DIST.
T1	S83°43'29"E	805.78'
T2	N86°44'12"E	993.17'



I THE UNDERSIGNED, HEREBY CERTIFY THAT THIS PLAT IS CORRECT TO THE BEST OF MY KNOWLEDGE AND BELIEF AND SHOWS ALL THE INFORMATION REQUIRED BY LAW AND THE REGULATIONS ISSUED AND PRESCRIBED BY THE DIVISION OF ENVIRONMENTAL PROTECTION.

P.S. 2288 *Carl N. Thompson*



(+) DENOTES LOCATION OF WELL ON UNITED STATES TOPOGRAPHIC MAPS.  
 DATE JANUARY 3, 20 14  
 REVISED 06/16/16  
 OPERATORS WELL NO. WV 515274  
 API WELL NO. 47 - 103 - 02981H  
 STATE            COUNTY            PERMIT           

MINIMUM DEGREE OF ACCURACY 1 / 2500 FILE NO. 8471BIG367WELLS-RH1R  
 HORIZONTAL & VERTICAL CONTROL DETERMINED BY OPUS (SURVEY GRADE GPS) SCALE 1" = 2000'

STATE OF WEST VIRGINIA  
 DIVISION OF ENVIRONMENTAL PROTECTION  
 OFFICE OF OIL AND GAS

WELL TYPE: OIL        GAS X LIQUID INJECTION        WASTE DISPOSAL        IF "GAS" PRODUCTION X STORAGE        DEEP        SHALLOW X

LOCATION: ELEVATION PROPOSED 1,442.9' WATERSHED NORTH FORK OF FISHING CREEK  
 DISTRICT GRANT COUNTY WETZEL QUADRANGLE BIG RUN 7.5'

SURFACE OWNER DENCIL HENTHORN ET AL ACREAGE 39.4±  
 ROYALTY OWNER SHIBEN ESTATE, INC. CNX GAS CO., LLC ACREAGE 297.5/280±  
 PROPOSED WORK: DRILL X CONVERT        DRILL DEEPER        REDRILL        FRACTURE OR STIMULATE X PLUG OFF OLD FORMATION        PERFORATE NEW FORMATION        PLUG AND ABANDON        CLEAN OUT AND REPLUG        OTHER       

PHYSICAL CHANGE IN WELL (SPECIFY)        TARGET FORMATION GENESEO  
 ESTIMATED DEPTH TVD/MD

WELL OPERATOR EQT PRODUCTION COMPANY DESIGNATED AGENT REX C. RAY  
 ADDRESS 115 PROFESSIONAL PLACE P.O. BOX 280 BRIDGEPORT, WV 26330 ADDRESS 115 PROFESSIONAL PLACE P.O. BOX 280 BRIDGEPORT, WV 26330

COUNTY NAME PERMIT