

WV 514386
EQT Production Company
47-103-02972

- ⊙ Proposed Gas Well
- Located Corner, as noted
- Surface Tract Lines
- ▬▬▬▬▬ Lease Boundary

LATITUDE 39 - 35 - 00

As-Drilled Well Information
 WV 514386 coordinates are:
 Nad 83, North Zone, feet
 N: 385,235 E: 1,646,861
 Nad 83 UTM, Zone 17 meters
 UTM N: 4,378,105 E: 530,867
 WV 514386 Landing Point coordinates are:
 Nad 83, North Zone, feet
 N: 385,410 E: 1,645,972
 Nad 83 UTM, Zone 17 meters
 UTM N: 4,378,154 E: 530,596
 WV 514386 Bottom Hole coordinates are:
 Nad 83, North Zone, feet
 N: 382,519 E: 1,647,541
 Nad 83 UTM, Zone 17 meters
 UTM N: 4,377,281 E: 531,088

LONGITUDE 80 - 37 - 30

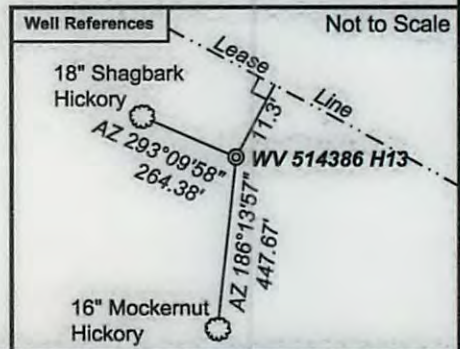
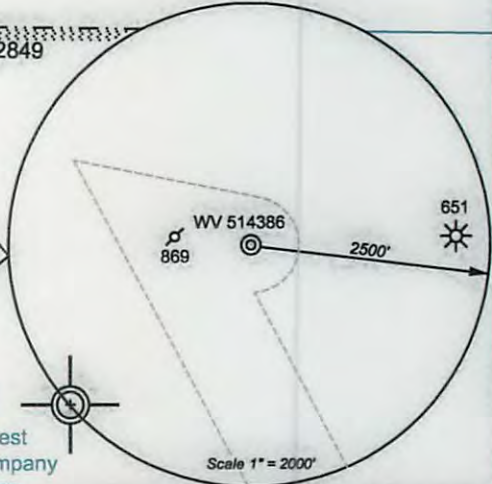
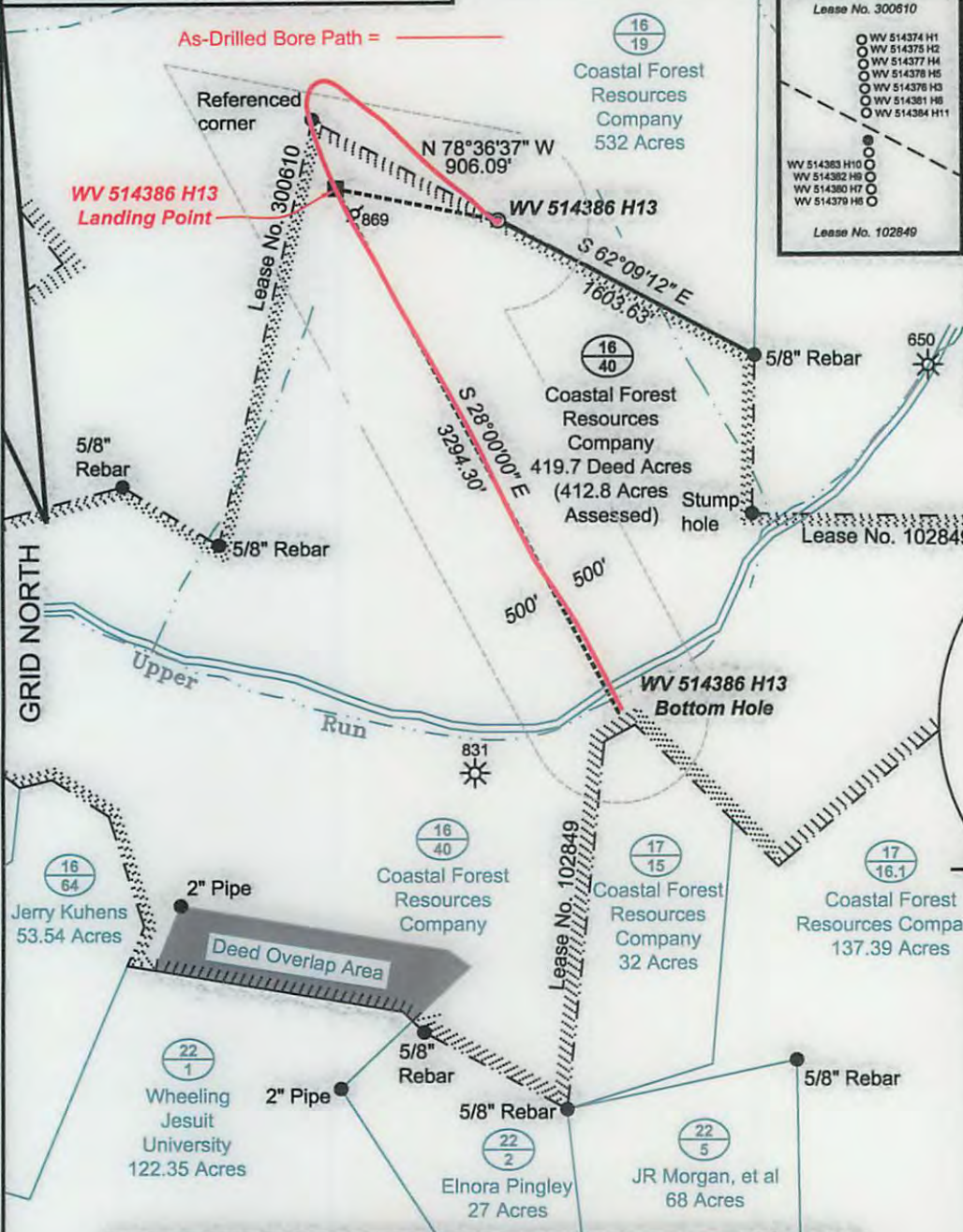

(⊙) Denotes Location of Well on United States Topographic Maps

I, the undersigned, hereby certify that this plat is correct to the best of my knowledge and belief and shows all the information required by law and the regulations issued and prescribed by the Department of Environmental Protection.

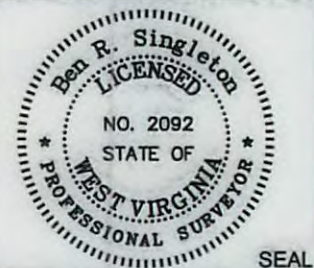

P.S. 2092

FILE NO: 204-34-G-12
 DRAWING NO: 204-12 PNG 129 H13 As Drilled
 SCALE: 1" = 1000'
 MINIMUM DEGREE OF ACCURACY: 1:2500
 PROVEN SOURCE OF ELEVATION: NGS CORS Station

STATE OF WEST VIRGINIA
 DEPARTMENT OF ENVIRONMENTAL PROTECTION
OIL AND GAS DIVISION

DATE: June 23 20 14
 OPERATOR'S WELL NO. WV 514386
 API WELL NO
 47 - 103 - 02972
 STATE COUNTY PERMIT

WELL TYPE: OIL GAS LIQUID INJECTION WASTE DISPOSAL
 (IF GAS) PRODUCTION: STORAGE DEEP SHALLOW
 LOCATION: ELEVATION: 1328' WATERSHED Upper Run of South Fork of Fishing Creek QUADRANGLE: Pine Grove
 DISTRICT: Grant COUNTY: Wetzel
 SURFACE OWNER: Coastal Forest Resources Company F.K.A. Coastal Lumber Company ACREAGE: 412.8
 ROYALTY OWNER: Shiben Estates LEASE NO: 102849 ACREAGE: 419.7
 PROPOSED WORK: DRILL CONVERT DRILL DEEPER FRACTURE OR STIMULATE PLUG OFF OLD FORMATION
 PERFORATE NEW FORMATION OTHER PHYSICAL CHANGE IN WELL (SPECIFY)
 PLUG AND ABANDON CLEAN OUT AND REPLUG TARGET FORMATION: Genessee ESTIMATED DEPTH: TVD 7,600' MD 12,800'

WELL OPERATOR: EQT Production Company DESIGNATED AGENT: Rex C. Ray
 ADDRESS: 115 Professional Place P.O. Box 280 ADDRESS: 115 Professional Place P.O. Box 280
 Bridgeport, WV 26330 Bridgeport, WV 26330

01/23/2015