

LATITUDE 39-30-00

SCALED COOR.:

4835' WEST
7815' SOUTH

80-35-00

LONGITUDE

LEWIS WETZEL PUBLIC HUNTING AREA

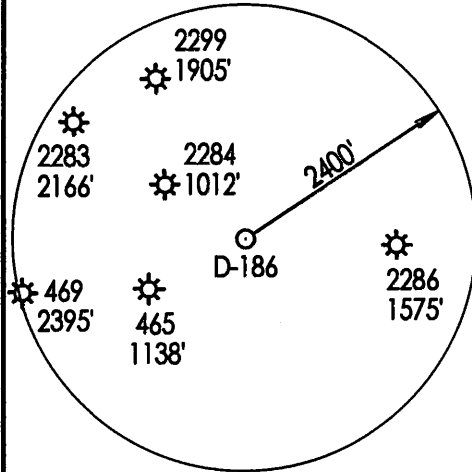
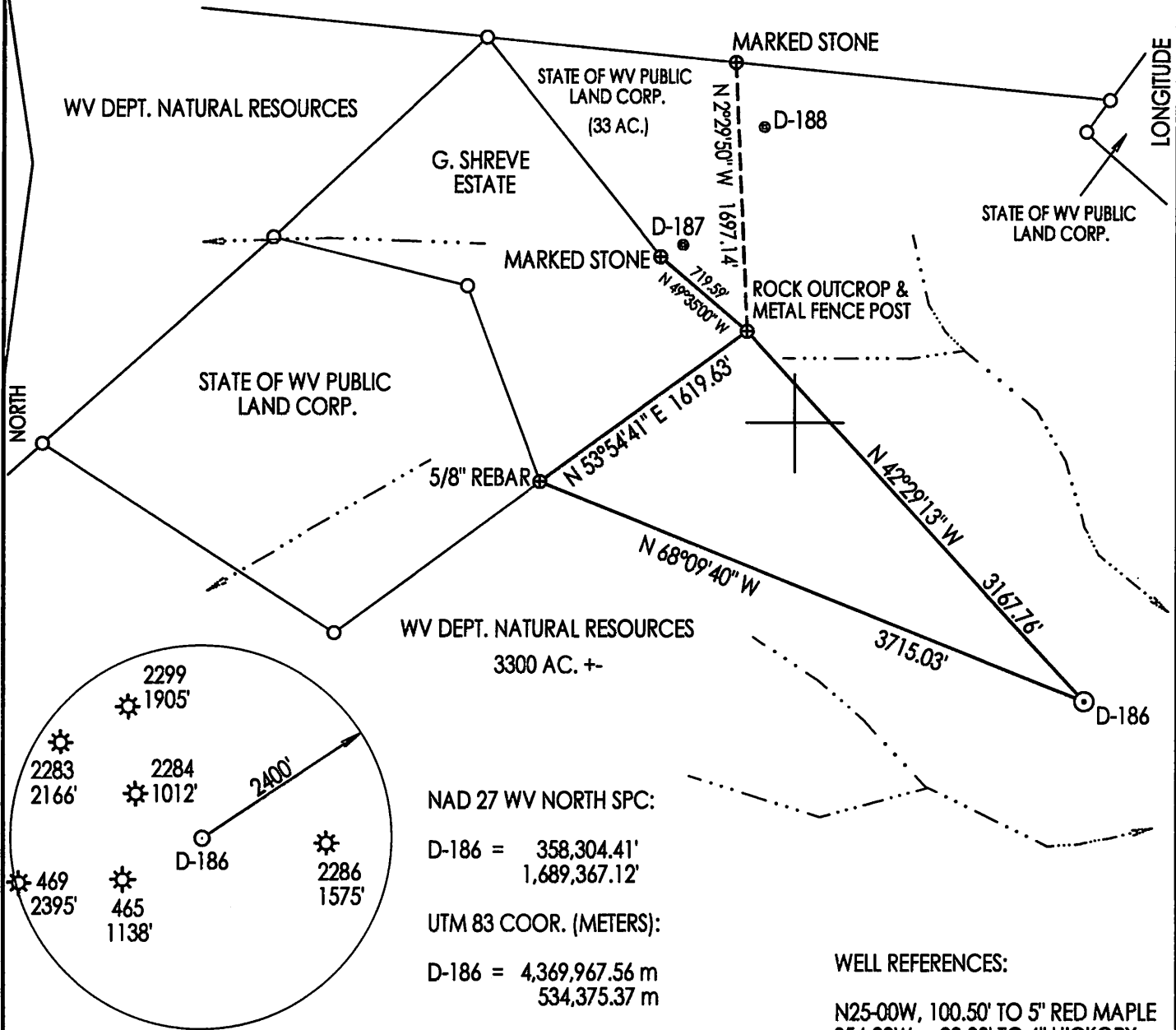

NAD 27 WV NORTH SPC:

D-186 = 358,304.41'
1,689,367.12'

UTM 83 COOR. (METERS):

D-186 = 4,369,967.56 m
534,375.37 m

WELL REFERENCES:

N25-00W, 100.50' TO 5" RED MAPLE
S54-30W, 93.00' TO 6" HICKORY

(+) DENOTES LOCATION OF WELL ON UNITED STATES TOPOGRAPHIC MAPS

FILE NUMBER: _____
 DRAWING NUMBER: DRID186.PCS
 SCALE: 1" = 1000'
 MINIMUM DEGREE OF ACCURACY: DGPS SUBMETER
 PROVEN SOURCE OF ELEVATION: DGPS SURVEY
SUBMETER SYSTEM

I THE UNDERSIGNED, HEREBY STATE THAT THIS PLAT IS CORRECT TO THE BEST OF MY KNOWLEDGE AND BELIEF AND SHOWS ALL THE INFORMATION REQUIRED BY LAW AND THE REGULATIONS ISSUED AND PRESCRIBED BY THE DEPARTMENT OF ENERGY.

(SIGNED) _____

STEPHEN D. LOSH, P.S. #674

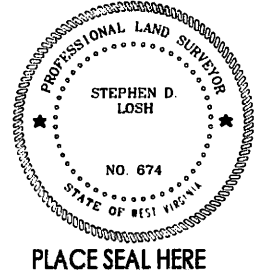

PLACE SEAL HERE

STATE OF WEST VIRGINIA
 DIVISION OF ENVIRONMENTAL PROTECTION
 FORM WW-6 OFFICE OF OIL AND GAS
 #10 MCJUNKIN ROAD
 NITRO, WV 25143-2506

LAND SURVEYING SERVICES
 21 CEDAR LANE, BRIDGEPORT, WV 26330
 PHONE: 304-842-2018 OR 842-5762

DATE: AUGUST 01, 2013

OPERATORS WELL NO.: D-186

API WELL NO.

47 - 103 - 02965
STATE COUNTY PERMIT

WELL TYPE: OIL GAS LIQUID INJECTION ___ WASTE DISPOSAL ___ CBM ___
(IF "GAS") PRODUCTION STORAGE ___ DEEP ___ SHALLOW

LOCATION: ELEVATION 1307.31' WATERSHED ARCHES FORK

DISTRICT GRANT COUNTY WETZEL

QUADRANGLE FOLSOM LEASE NUMBER _____

SURFACE OWNER WV DEPARTMENT OF NATURAL RESOURCES ACREAGE 3100.00

OIL & GAS ROYALTY OWNER EUGENE W. EDDY, ET. AL. LEASE ACREAGE 3108.00

PROPOSED WORK: DRILL CONVERT ___ DRILL DEEPER ___ REDRILL ___ FRACTURE OR STIMULATE PLUG OFF OLD FORMATION ___
PERFORATE NEW FORMATION ___ OTHER PHYSICAL CHANGE (SPECIFY) _____

PLUG & ABANDON ___ CLEAN OUT & REPLUG ___
TARGET FORMATION BAYARD ESTIMATED DEPTH 3525'

WELL OPERATOR DIVERSIFIED RESOURCES, INC. DESIGNATED AGENT RUSTY HUTSON

ADDRESS P. O. BOX 381087 BIRMINGHAM, AL 35238-1087 ADDRESS P. O. BOX 381087 BIRMINGHAM, AL 35238-1087

COUNTY NAME

PERMIT

11/08/2013

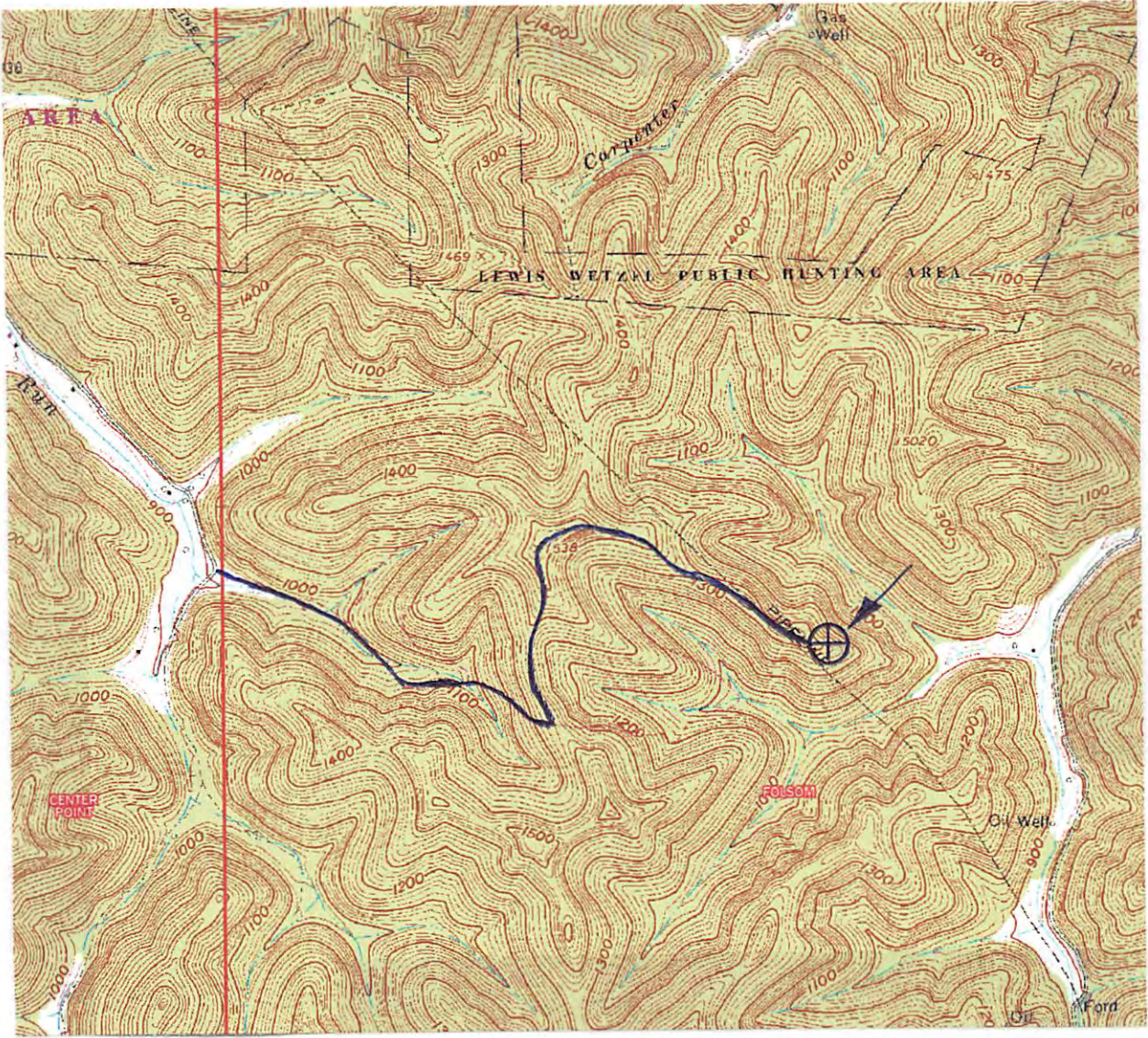

DRAWINGS TO ACCOMPANY FORM WW-9

DIVERSIFIED RESOURCES, INC.

P. O. BOX 381087

BIRMINGHAM, AL 35238-1087

WATERSHED: ARCHES FORK

DISTRICT: GRANT COUNTY: WETZEL

QUADRANGLE: FOLSOM WELL NO.: D-186

DATE: 08/01/13 PAGE of

RECEIVED
Office of Oil and Gas

8-3-13
OCT 1 2013

WV Department of
Environmental Protection

LAND SURVEYING SERVICES
21 CEDAR LANE
BRIDGEPORT, WV 26330
PHONE: 304-842-2018 OR 5762