

TRACY #8H

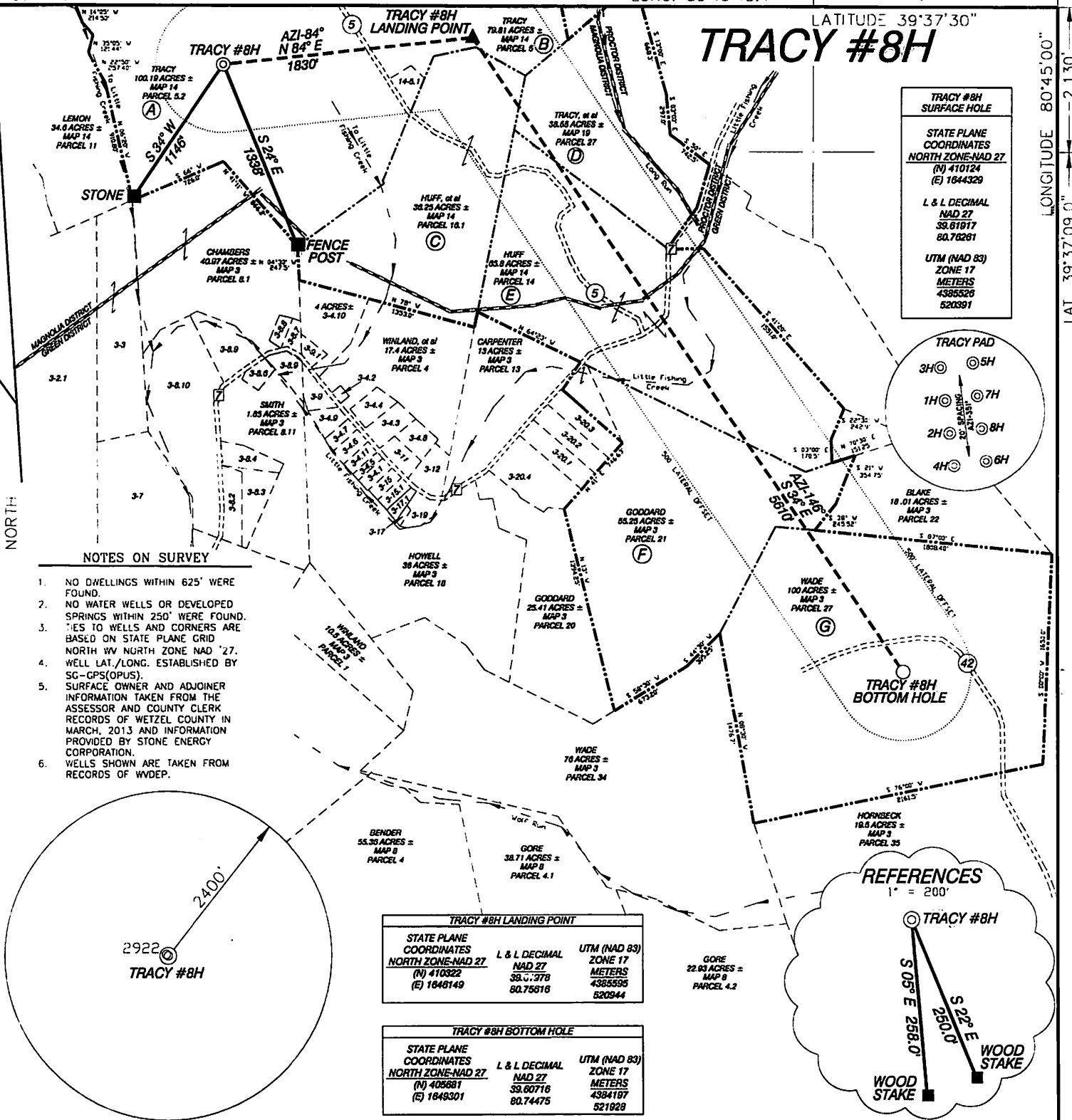

TRACY #8H SURFACE HOLE		
STATE PLANE COORDINATES NORTH ZONE-NAD 27		
(N)	410124	
(E)	1644329	
L & L DECIMAL NAD 27		
	33.61917	
	80.78261	
UTM (NAD 83) ZONE 17 METERS		
	4385526	
	520391	

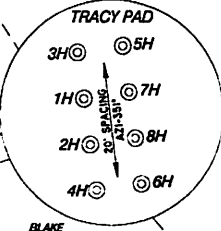

NOTES ON SURVEY

- NO DWELLINGS WITHIN 625' WERE FOUND.
- NO WATER WELLS OR DEVELOPED SPRINGS WITHIN 250' WERE FOUND.
- TIES TO WELLS AND CORNERS ARE BASED ON STATE PLANE GRID NORTH W/ NORTH ZONE NAD '27.
- WELL LAT./LONG. ESTABLISHED BY SG-GPS(OPUS).
- SURFACE OWNER AND ADJOINER INFORMATION TAKEN FROM THE ASSESSOR AND COUNTY CLERK RECORDS OF WETZEL COUNTY IN MARCH, 2013 AND INFORMATION PROVIDED BY STONE ENERGY CORPORATION.
- WELLS SHOWN ARE TAKEN FROM RECORDS OF WVDEP.

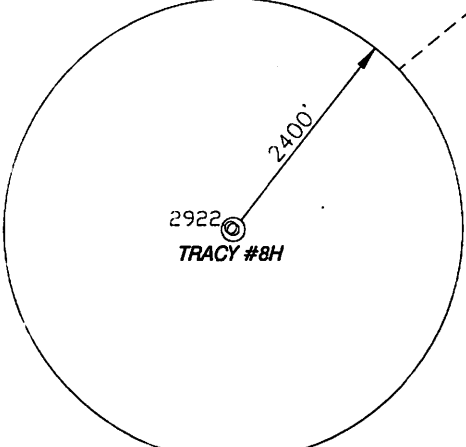

TRACY #8H LANDING POINT		
STATE PLANE COORDINATES NORTH ZONE-NAD 27		
(N)	410322	
(E)	1648149	
L & L DECIMAL NAD 27		
	38.71978	
	80.75616	
UTM (NAD 83) ZONE 17 METERS		
	4385595	
	520844	

TRACY #8H BOTTOM HOLE		
STATE PLANE COORDINATES NORTH ZONE-NAD 27		
(N)	405881	
(E)	1649301	
L & L DECIMAL NAD 27		
	39.60716	
	80.74475	
UTM (NAD 83) ZONE 17 METERS		
	4384197	
	521928	

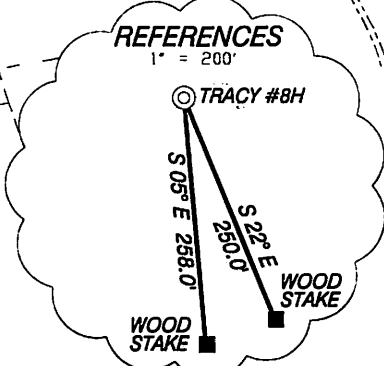

I, THE UNDERSIGNED, HEREBY CERTIFY THAT THIS PLAT IS CORRECT TO THE BEST OF MY KNOWLEDGE AND BELIEF AND SHOWS ALL THE INFORMATION REQUIRED BY LAW AND THE RULES ISSUED AND PRESCRIBED BY THE DEPARTMENT OF ENVIRONMENTAL PROTECTION.

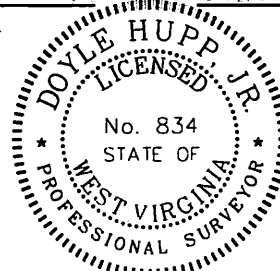

(+) DENOTES LOCATION OF WELL ON UNITED STATES TOPOGRAPHIC MAPS.
 DATE SEPTEMBER 25, 20 13
 OPERATORS WELL NO. TRACY #8H
 API NO. 47-103
 WELL NO. 02964
 NC. NGA
 STATE COUNTY PERMIT

P.S. 834

HUPP Surveying & Mapping
 P.O. Box 647 Grantsville, WV 26147
 (304) 354-7035 EMAIL: hupp@frontiernet.net

MINIMUM DEGREE OF ACCURACY 1/2500 FILE NO. W2175 (BK 59-37)
 PROVEN SOURCE OF ELEVATION SG-GPS (OPUS) SCALE 1" = 1000'

STATE OF WEST VIRGINIA
 DIVISION OF ENVIRONMENTAL PROTECTION
 OFFICE OF OIL AND GAS

WELL TYPE : OIL GAS LIQUID INJECTION WASTE DISPOSAL IF "GAS" PRODUCTION STORAGE DEEP SHALLOW

LOCATION :
 ELEVATION 1,108' WATERSHED LITTLE FISHING CREEK
 DISTRICT MAGNOLIA COUNTY WETZEL QUADRANGLE PORTERS FALLS 7.5'

SURFACE OWNER MARY J. TRACY LIVING TRUST, et al ACREAGE 100.19±
 ROYALTY OWNER MARY J. TRACY LIVING TRUST, et al LEASE ACREAGE 475.85±

PROPOSED WORK : LEASE NO. _____
 DRILL CONVERT DRILL DEEPER REDRILL FRACTURE OR STIMULATE PLUG OFF OLD FORMATION PERFORATE NEW FORMATION PLUG AND ABANDON CLEAN OUT AND REPLUG OTHER

PHYSICAL CHANGE IN WELL (SPECIFY) _____ TARGET FORMATION MARCELLUS
 ESTIMATED DEPTH TVD 6,900' MD 13,650'

WELL OPERATOR STONE ENERGY CORPORATION DESIGNATED AGENT TIM MCGREGOR
 ADDRESS P.O. BOX 52807 LAFAYETTE, LA 70508 ADDRESS 6000 HAMPTON CENTER SUITE B MORGANTOWN WV 26505

12/13/2013

COUNTY NAME PERM

plat spotted
OK

Stone Energy Corporation Tracy #8H

Form W-9

103

Page 1 of 1
02964

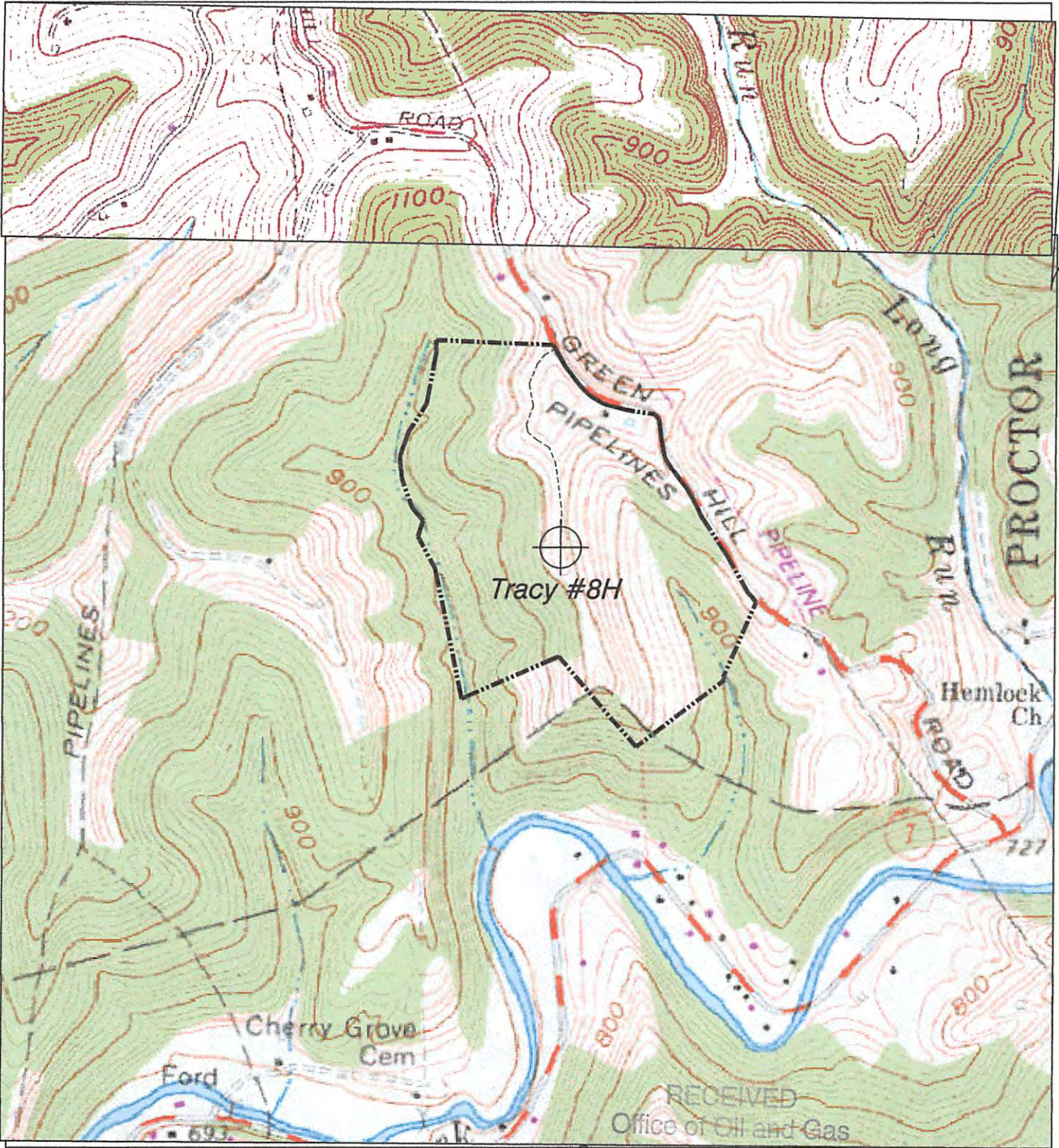

10-2-13 OCT 07 2013

HUPP Surveying & Mapping

P.O. BOX 647 GRANTSVILLE, WV 26147
PH: (304) 354-7035 E-MAIL: hupp@frontiernet.net

1" = 1000'
Porters Falls 751

Stone Energy Corp.
P.O. Box 52807
Lafayette, LA 70508