



West Virginia Department of Environmental Protection
Office of Oil and Gas
WELL LOCATION FORM: GPS

API: 47-103-02960 WELL NO.: Martin 8H

FARM NAME: Martin

RESPONSIBLE PARTY NAME: EQT Production Company

COUNTY: Wetzel DISTRICT: Green

QUADRANGLE: Porter Falls 7.5'

SURFACE OWNER: EQT Production Company

ROYALTY OWNER: EQT Production Company et. al.

UTM GPS NORTHING: 4384794

UTM GPS EASTING: 520088 GPS ELEVATION: 280 m (920 ft)

The Responsible Party named above has chosen to submit GPS coordinates in lieu of preparing a new well location plat for a plugging permit or assigned API number on the above well. The Office of Oil and Gas will not accept GPS coordinates that do not meet the following requirements:

- Datum: NAD 1983, Zone: 17 North, Coordinate Units: meters, Altitude: height above mean sea level (MSL) – meters.
- Accuracy to Datum – 3.05 meters
- Data Collection Method:

Survey grade GPS X : Post Processed Differential X
Real-Time Differential _____

Mapping Grade GPS _____ : Post Processed Differential _____
Real-Time Differential _____

- Letter size copy of the topography map showing the well location.**

I the undersigned, hereby certify this data is correct to the best of my knowledge and belief and shows all the information required by law and the regulations issued and prescribed by the Office of Oil and Gas.

Ben H. Steiner
Signature

P.S. 2092
Title

3-10-23
Date

RECEIVED
Office Of Oil and Gas
MAR 16 2023
WV Department of Environmental Protection

47 103 02960

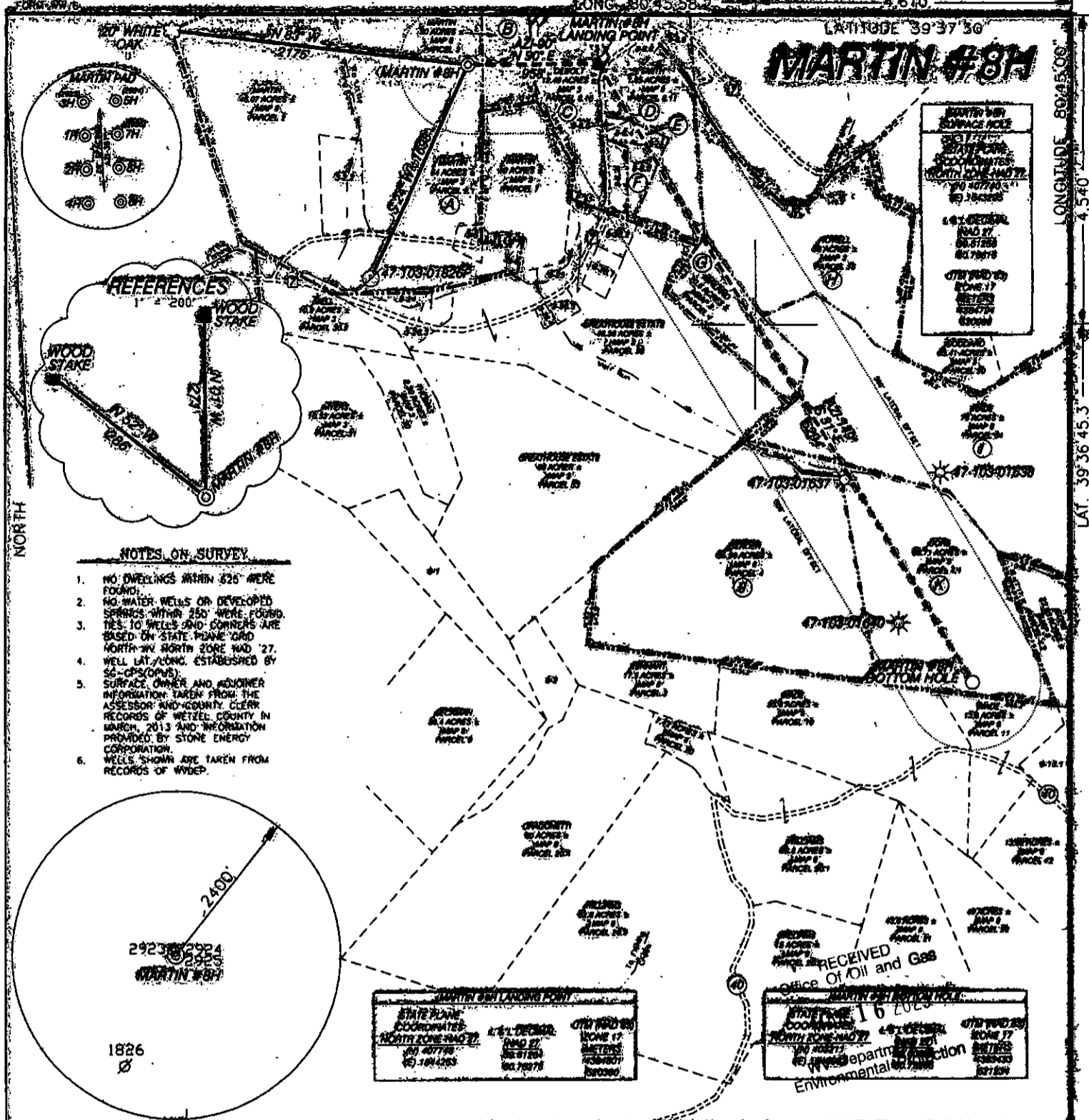

NOTES ON SURVEY

1. NO DWELLINGS WITHIN 250' WERE FOUND.
2. NO WATER WELLS OR DEVELOPED SPRINGS WITHIN 250' WERE FOUND.
3. TIES TO WELLS AND CORNERS ARE BASED ON STATE PLANE GRID NORTH-WY NORTH ZONE MAD 27.
4. WELL LAT./LONG. ESTABLISHED BY SG-GPS (OPUS).
5. SURFACE OWNER AND ADJONER INFORMATION TAKEN FROM THE ASSESSOR AND COUNTY CLERK RECORDS OF WETZEL COUNTY IN MARCH, 2013 AND INFORMATION PROVIDED BY STONE ENERGY CORPORATION.
6. WELLS SHOWN ARE TAKEN FROM RECORDS OF WYDEP.

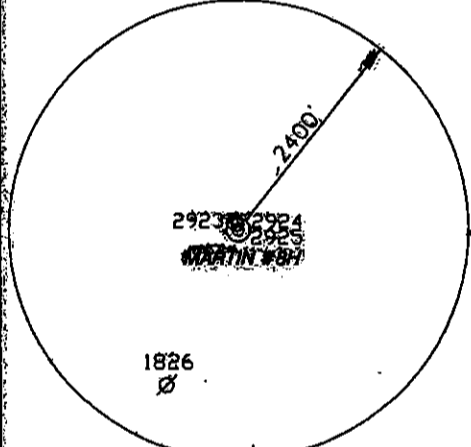

MARTIN #8H LANDING POINT

STATE PLANE COORDINATES
NORTH ZONE-MAD 27
EASTING 47103
NORTHING 02960

47-103-02960

RECEIVED

Office of Oil and Gas

STATE PLANE COORDINATES
NORTH ZONE-MAD 27
EASTING 47103
NORTHING 02960

I, THE UNDERSIGNED, HEREBY CERTIFY THAT THIS PLAT IS CORRECT TO THE BEST OF MY KNOWLEDGE AND BELIEF AND SHOWS ALL THE INFORMATION REQUIRED BY LAW AND THE RULES ISSUED AND PRESCRIBED BY THE DEPARTMENT OF ENVIRONMENTAL PROTECTION.



(+) DENOTES LOCATION OF WELL ON UNITED STATES TOPOGRAPHIC MAPS.

DATE SEPTEMBER 25, 20 13

OPERATORS WELL NO. MARTIN #8H

API WELL NO. 47-103-02960

STATE LA COUNTY WEZEL PERMIT H6A 02960

P.S. 834

Doyle Hupp Jr.

Doyle Hupp Jr. Surveying & Mapping
P.O. Box 647 Grantsville, WV 26147
(304) 354-2035, EMAIL: hupp@trondel.com

MINIMUM DEGREE OF ACCURACY 1/2500 FILE NO. W2174 (BK 59-37)

PROVEN SOURCE OF ELEVATION SG-GPS (OPUS) SCALE 1" = 1000'

STATE OF WEST VIRGINIA
DIVISION OF ENVIRONMENTAL PROTECTION
OFFICE OF OIL AND GAS

WELL TYPE: OIL GAS LIQUID INJECTION WASTE DISPOSAL IF "GAS" PRODUCTION STORAGE DEEP SHALLOW

LOCATION: ELEVATION 920' WATERSHED LITTLE FISHING CREEK

DISTRICT GREEN COUNTY WEZEL QUADRANGLE PORTERS FALLS 7.5'

SURFACE OWNER CHARLES & GWENDOLYN MARTIN ACREAGE 54±

ROYALTY OWNER CHARLES & GWENDOLYN MARTIN, et al LEASE ACREAGE 308.66±

PROPOSED WORK: DRILL CONVERT DRILL DEEPER REBRILL FRACTURE OR STIMULATE PLUG OFF OLD FORMATION PERFORATE NEW FORMATION PLUG AND ABANDON CLEAN OUT AND REPLUG OTHER

PHYSICAL CHANGE IN WELL (SPECIFY) _____ TARGET FORMATION MARCELLUS

ESTIMATED DEPTH TD 6,700' MD 12,600'

WELL OPERATOR STONE ENERGY CORPORATION DESIGNATED AGENT TIM MCGREGOR

ADDRESS P.O. BOX 52807 LAFAYETTE, LA 70508 ADDRESS 6000 HAMPTON CENTER SUITE B MORGANTOWN WV 26505

COUNTY NAME
PERMIT