



West Virginia Department of Environmental Protection
Office of Oil and Gas
WELL LOCATION FORM: GPS

API: 47-103-02958 WELL NO.: Martin 4H

FARM NAME: Martin

RESPONSIBLE PARTY NAME: EQT Production Company

COUNTY: Wetzel DISTRICT: Green

QUADRANGLE: Porter Falls 7.5'

SURFACE OWNER: EQT Production Company

ROYALTY OWNER: EQT Production Company et. al.

UTM GPS NORTHING: 4384787

UTM GPS EASTING: 520082 GPS ELEVATION: 280 m (920 ft)

The Responsible Party named above has chosen to submit GPS coordinates in lieu of preparing a new well location plat for a plugging permit or assigned API number on the above well. The Office of Oil and Gas will not accept GPS coordinates that do not meet the following requirements:

1. Datum: NAD 1983, Zone: 17 North, Coordinate Units: meters, Altitude: height above mean sea level (MSL) – meters.
2. Accuracy to Datum – 3.05 meters
3. Data Collection Method:

Survey grade GPS X : Post Processed Differential X
 Real-Time Differential _____
 Mapping Grade GPS _____: Post Processed Differential _____
 Real-Time Differential _____

4. **Letter size copy of the topography map showing the well location**

I the undersigned, hereby certify this data is correct to the best of my knowledge and belief and shows all the information required by law and the regulations issued and prescribed by the Office of Oil and Gas.

Ben R. Stutz
Signature

P.S. 2092
Title

3-10-23
Date

RECEIVED
Office Of Oil and Gas
MAR 16 2023
West Virginia Department of Environmental Protection

4710302958

LATITUDE 39° 57' 30"

MARTIN #4H

LONGITUDE 80° 53' 00" LAT. 39° 36' 45.1"

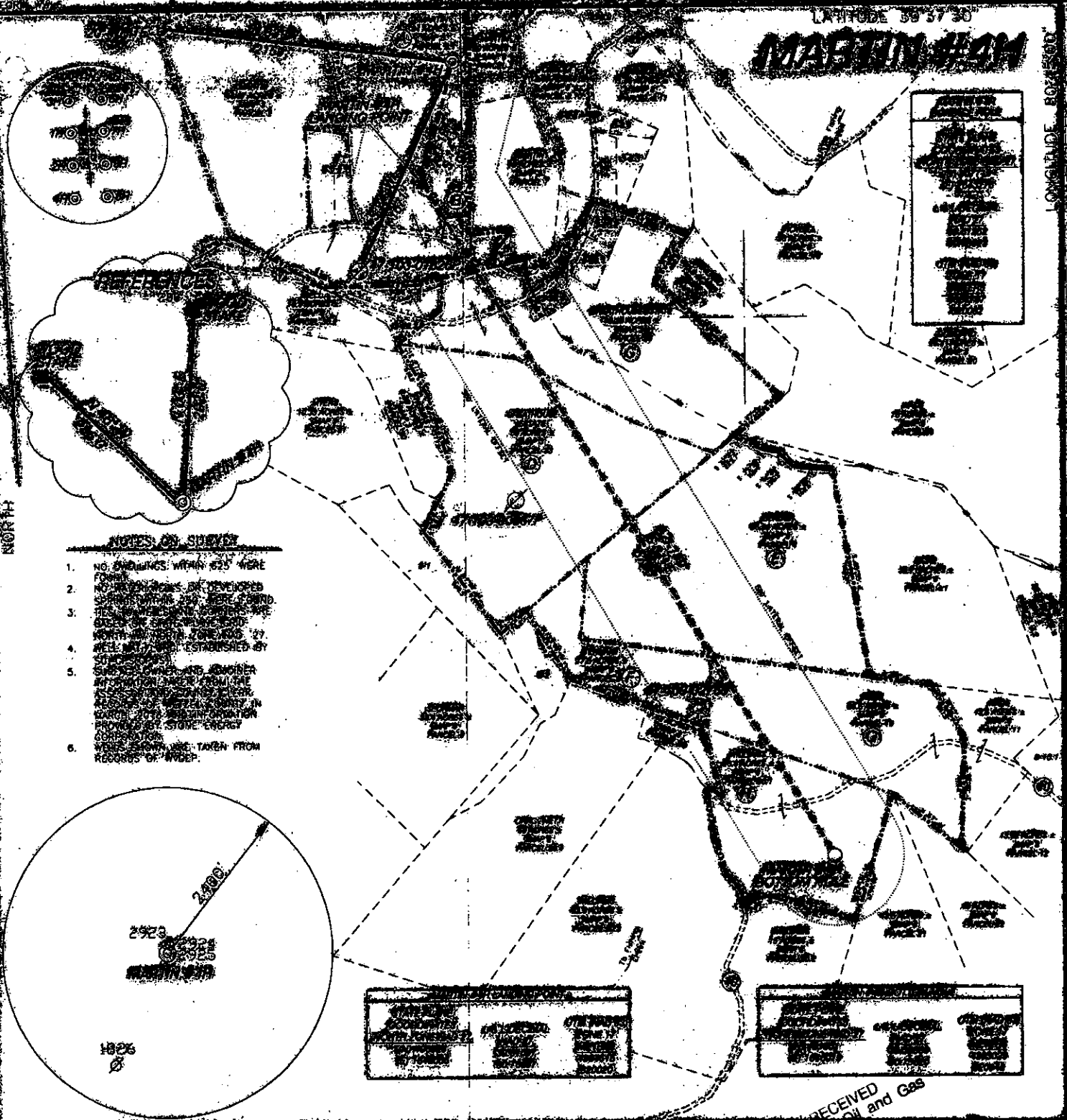

NOTES ON SURVEY

1. NO BUILDINGS WITHIN 625' WERE FOUND.
2. NO BUILDINGS BY DEVELOPER WERE FOUND.
3. THE SURVEY WAS CONDUCTED BY THE WEST VIRGINIA GEOLOGICAL SURVEY.
4. WELLS WERE ESTABLISHED BY THE SURVEY.
5. SURVEY WAS CONDUCTED UNDER THE SUPERVISION OF THE SURVEYOR.
6. DATA WERE TAKEN FROM RECORDS OF W.V.G.S.

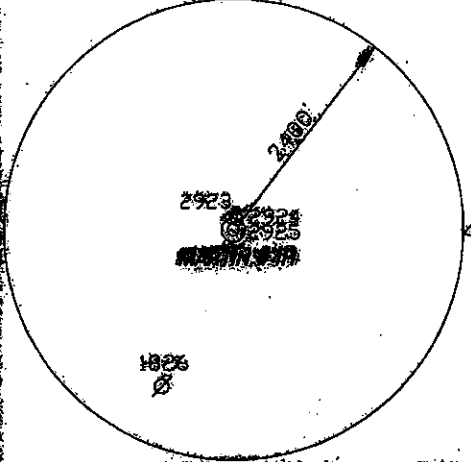

I, THE UNDERSIGNED, HEREBY CERTIFY THAT THIS PLAT IS CORRECT TO THE BEST OF MY KNOWLEDGE AND BELIEF AND SHOWS ALL THE INFORMATION REQUIRED BY LAW AND THE RULES ISSUED AND PRESCRIBED BY THE DEPARTMENT OF ENVIRONMENTAL PROTECTION.

P.S. *[Signature]*

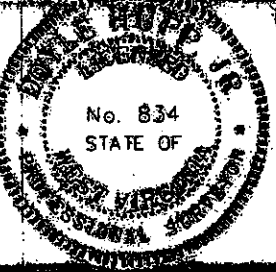

(*) DENOTES LOCATION OF WELL ON UNITED STATES TOPOGRAPHIC MAPS.
 DATE SEPTEMBER 24, 2013
 OPERATOR'S WELL NO. H6A
 API WELL NO. 47-103-02958
 STATE COUNTY PERMIT

MINIMUM SCALE OF ACCURACY 1/2500
 PROVEN SOURCE OF ELEVATION SG-GPS (OPUS)
 FILE NO. W2173 (20-13)
 SCALE 1" = 1000'

STATE OF WEST VIRGINIA
 DIVISION OF ENVIRONMENTAL PROTECTION
 OFFICE OF OIL AND GAS

WELL TYPE: OIL GAS INJECTION DISPOSAL "GAS" PRODUCTION STORAGE DEEP SHALLOW

LOCATION:
 ELEVATION 920' WATERSHED LITTLE FISHING CREEK
 DISTRICT GREEN COUNTY WETZEL QUADRANGLE PORTERS FALLS 7.5'
 SURFACE OWNER CHARLES & GWENDOLYN MARTIN ACRES 542
 ROYALTY OWNER CHARLES & GWENDOLYN MARTIN et al LEASE ACRES 291.54/14/2023
 PROPOSED WORK: DRILL CONVERT DRILL DEEPER REDRILL FRACTURE OR STIMULATE PLUG OFF OLD FORMATION PERFORATE NEW FORMATION PLUG AND ABANDON CLEAN OUT AND REPLUG OTHER

PHYSICAL CHANGE IN WELL (SPECIFY) _____ TARGET FORMATION MARCELLUS
 ESTIMATED DEPTH 140 6 710' MD 13 100'

WELL OPERATOR: STONE ENERGY CORPORATION DESIGNATED AGENT: TIM MCGREGOR
 ADDRESS: P.O. BOX 60207, LAFAYETTE, LA 70506 ADDRESS: 6000 HUNTERS CREEK SUITE 6, MORNINGTON, NY 12550

COUNTY NAME PERMIT