

**ERLEWINE 6H
ERLEWINE
EQT Production Company**

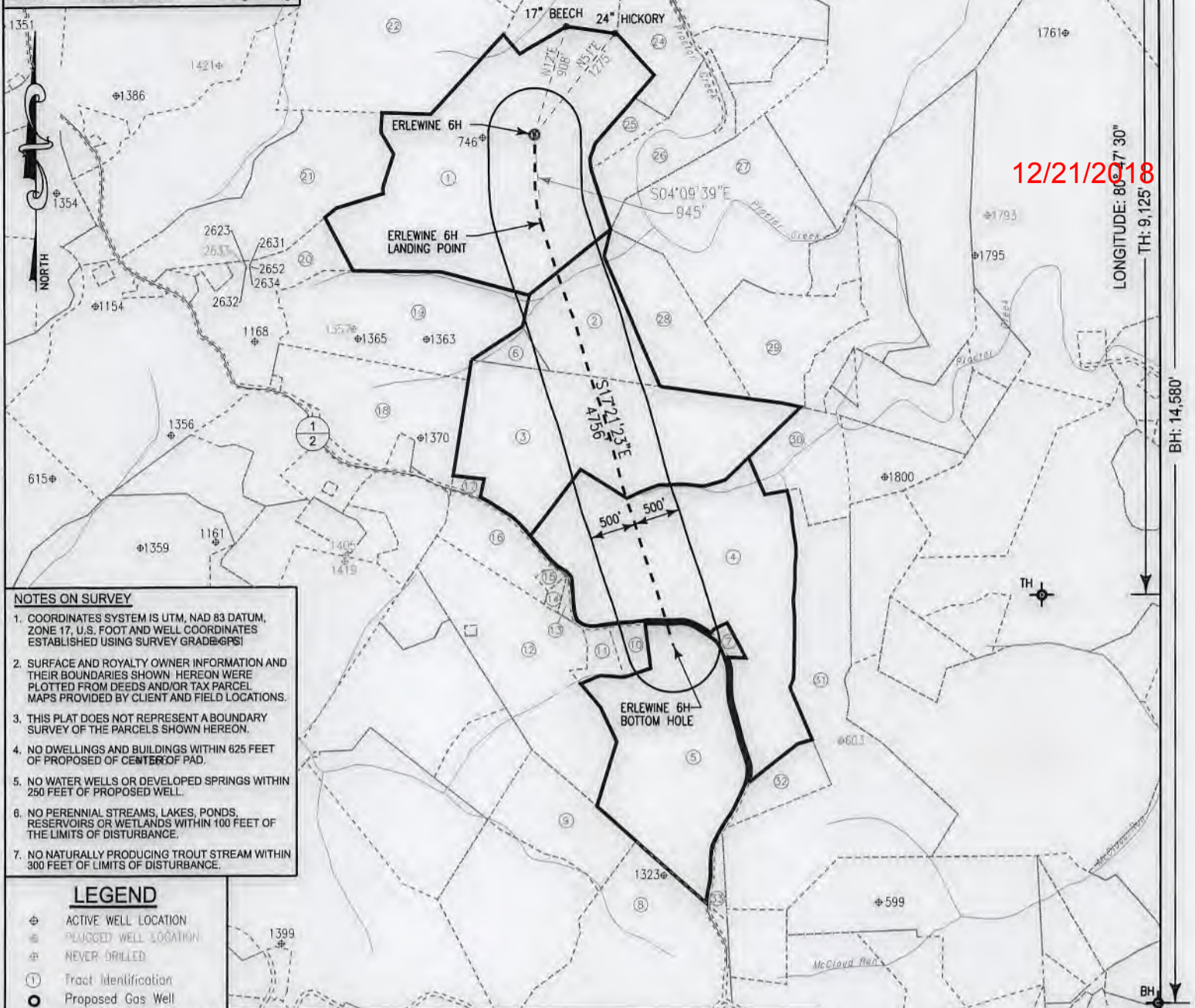

NOTES ON SURVEY

1. COORDINATES SYSTEM IS UTM, NAD 83 DATUM, ZONE 17, U.S. FOOT AND WELL COORDINATES ESTABLISHED USING SURVEY GRADEPOINTS
2. SURFACE AND ROYALTY OWNER INFORMATION AND THEIR BOUNDARIES SHOWN HEREON WERE PLOTTED FROM DEEDS AND/OR TAX PARCEL MAPS PROVIDED BY CLIENT AND FIELD LOCATIONS.
3. THIS PLAT DOES NOT REPRESENT A BOUNDARY SURVEY OF THE PARCELS SHOWN HEREON.
4. NO DWELLINGS AND BUILDINGS WITHIN 625 FEET OF PROPOSED CENTER OF PAD.
5. NO WATER WELLS OR DEVELOPED SPRINGS WITHIN 250 FEET OF PROPOSED WELL.
6. NO PERENNIAL STREAMS, LAKES, PONDS, RESERVOIRS OR WETLANDS WITHIN 100 FEET OF THE LIMITS OF DISTURBANCE.
7. NO NATURALLY PRODUCING TROUT STREAM WITHIN 300 FEET OF LIMITS OF DISTURBANCE.

LEGEND

- ⊕ ACTIVE WELL LOCATION
- ⊕ PLUGGED WELL LOCATION
- ⊕ NEVER DRILLED
- ① Tract Identification
- Proposed Gas Well
- Located Corner, as noted
- - - Surface Tract Lines
- - - Reference Line
- Lease Boundary
- Creek or Drain
- ⊕ WV County Route
- ⊕ WV State Route

Tract ID.	Lease No.	Acres	Owner
1	873753	130.201343	Ronald Carney ET UX
2 & 3	873885	120.707255	Hannah Virginia Carr OR Fred Henry ET UX
4	1018034	113.088312 OR 119.119596	Marilyn S. Hart
5	873709	62.452124	Joyce Meeden

(⊕) Denotes Location of Well on United States Topographic Maps



I, the undersigned, hereby certify that this plat is correct to the best of my knowledge and belief and shows all the information required by law and the regulations issued and prescribed by the Department of Environmental Protection.

Thomas C. Smalls

L. L. S. 687

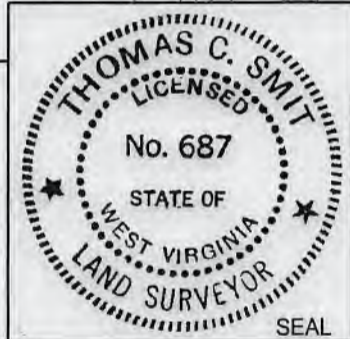

FILE NO: W2192 (BK 65-61)
DRAWING NO:
SCALE: 1" = 1600'
MINIMUM DEGREE OF ACCURACY: 1:2500
PROVEN SOURCE OF ELEVATION: NGS CORS Station

STATE OF WEST VIRGINIA
DEPARTMENT OF ENVIRONMENTAL PROTECTION
OIL AND GAS DIVISION

DATE: DECEMBER 11 20 18
OPERATORS WELL NO: ERLEWINE 6H
API WELL NO
47 - 103 - 02953
STATE COUNTY PERMIT

WELL TYPE: OIL GAS LIQUID INJECTION WASTE DISPOSAL
(IF GAS) PRODUCTION: STORAGE DEEP SHALLOW
LOCATION ELEVATION: 1,220' WATERSHED: TRIBUTARY OF PROCTOR CREEK QUADRANGLE: NEW MARTINSVILLE 7.5'
DISTRICT: Proctor COUNTY: Wetzel
SURFACE OWNER: Richard Erlewine ACREAGE: 135 ±
ROYALTY OWNER: Ronald Carney, et ux LEASE NO: 873753 ACREAGE: 130.20 ±
PROPOSED WORK: DRILL CONVERT DRILL DEEPER FRACTURE OR STIMULATE PLUG OFF OLD FORMATION
 PERFORATE NEW FORMATION OTHER PHYSICAL CHANGE IN WELL (SPECIFY)
 PLUG AND ABANDON CLEAN OUT AND REPLUG TARGET FORMATION: Marcellus ESTIMATED DEPTH: 6,840'

WELL OPERATOR: EQT Production Company DESIGNATED AGENT: Jason Ranson
ADDRESS: 115 Professional Place PO Box 280 ADDRESS: 115 Professional Place PO Box 280
Bridgeport, WV 26330 Bridgeport, WV 26330

Erlewine 6H
Erlewine
EQT Production Company

Tract ID	Tax Map No.	Parcel No.	County	District	Surface Tract Owner	Acres
1	6	46	Wetzel	Proctor	Richard L. Erlewine	136.18
2	11	5	Wetzel	Proctor	Emma L. & John J. Moore	30.34
3	11	12	Wetzel	Proctor	Emma Louise Wilson	89.99
4	12	27.1	Wetzel	Proctor	Sharon Henthorn	110.05
5	12	44	Wetzel	Proctor	Charles G. Shepard	72.43
6	11	4	Wetzel	Proctor	Emma Louise Wilson	4.25
7	12	27	Wetzel	Proctor	Sharon Henthorne	1.45
8	5	18	Wetzel	Magnolia	Wetzel Co Fur Fin & Feather	72.26
9	5	4	Wetzel	Magnolia	Emma Wilson Moore	25.07
10	11	25.2	Wetzel	Proctor	SJ Headley & AM Smith ER	4.1
11	11	25.3	Wetzel	Proctor	Joyce A. Meeden	4.3
12	11	24	Wetzel	Proctor	Bradley Ray Nice	69.92
13	11	N/A	Wetzel	Proctor	N/A	0.86
14	11	28	Wetzel	Proctor	John A. Helmick	1.07
15	11	20.1	Wetzel	Proctor	Debra Lynn Gates	1.06
16	11	20	Wetzel	Proctor	John A. Helmick	15.26
17	11	9	Wetzel	Proctor	Emily D. Wilson	1.18
18	11	11	Wetzel	Proctor	Christy Leek	41.66
19	11	3	Wetzel	Proctor	Mary Wilson & Christy Leek EST	52.33
20	6	45	Wetzel	Proctor	Christy Leek	29.51
21	6	45.1	Wetzel	Proctor	Donald F. & Martha J. Arrick	53.9
22	6	36	Wetzel	Proctor	Richard L. Erlewine	127.14
23	6	30	Wetzel	Proctor	Albert Ray Anderson	102.63
24	6	40	Wetzel	Proctor	Kevin S. Goff	19.13
25	6	47	Wetzel	Proctor	Victor Richard Reed ET AL	5.55
26	7	34	Wetzel	Proctor	Kevin Goff	23.31
27	7	37	Wetzel	Proctor	Rost Energy Company	64.56
28	12	1	Wetzel	Proctor	Kevin Goff	28.69
29	12	2	Wetzel	Proctor	Emma L. & John J. Moore	31.57
30	12	14	Wetzel	Proctor	Rost Energy Company	20.65
31	12	28	Wetzel	Proctor	David J. & Freeman J. Miller	90.96
32	12	44.2	Wetzel	Proctor	Roger J. Powell	10.27
33	12	44.3	Wetzel	Proctor	Roger J. Powell	2.32

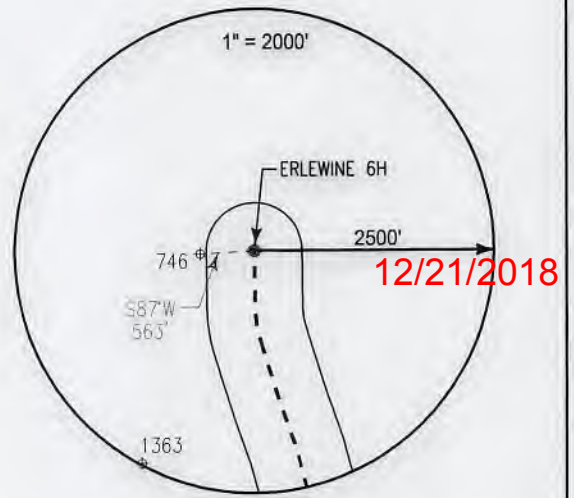

Notes:
ERLEWINE 6H As-Built coordinates are
 NAD 27 N: 433,630.003 E: 1,634,878.000
 NAD 27 Lat: 39.683325 Long: -80.797363
 NAD 83 UTM N: 4,392,638.616 E: 517,392.315
ERLEWINE 6H Landing Point As-Built coordinates are
 NAD 27 N: 432,687.603 E: 1,634,946.590
 NAD 27 Lat: 39.680741 Long: -80.797071
 NAD 83 UTM N: 4,392,351.856 E: 517,417.996
ERLEWINE 6H Bottom Hole As-Built coordinates are
 NAD 27 N: 428,150.473 E: 1,636,364.800
 NAD 27 Lat: 39.668341 Long: -80.791801
 NAD 83 UTM N: 4,390,976.811 E: 517,873.100
 West Virginia Coordinates system of 1927 (North Zone)
 based upon Differential GPS Measurements
 Plat orientation, Corner and well ties are based upon
 the grid north meridian
 Well location references are based upon the grid north
 meridian.
 UTM coordinates are NAD83, Zone 17, Meters.

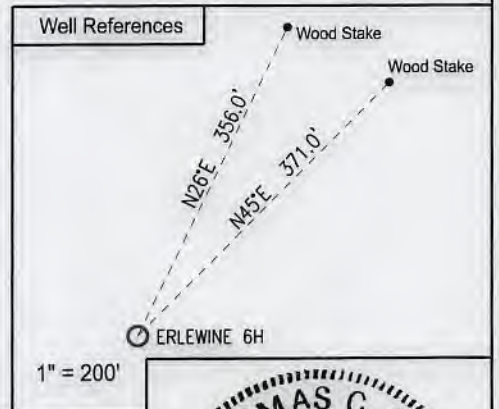
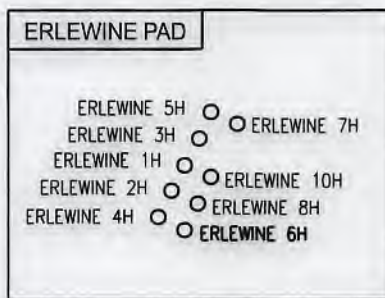

LEGEND

- ⊕ Active Well Location
- Proposed Gas Well
- Located Corner, as noted
- Surface Tract Lines
- - - - - Reference Line
- Lease Boundary
- Creek or Drain
- Ⓢ WV County Route
- Ⓡ WV State Route



I, the undersigned, hereby certify that this plat is correct to the best of my knowledge and belief and shows all the information required by law and the regulations issued and prescribed by the Department of Environmental Protection.

L. L. S.
 L. L. S. 687

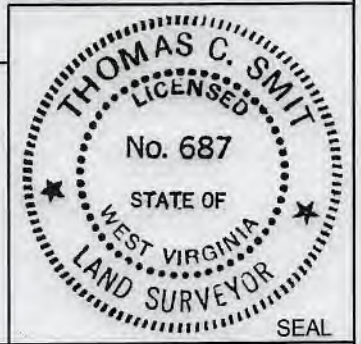

FILE NO: W2192 (BK 65-61)
 DRAWING NO: _____
 SCALE: 1" = 1000'
 MINIMUM DEGREE OF ACCURACY:
1:2500
 PROVEN SOURCE OF ELEVATION:
NGS CORS Station

STATE OF WEST VIRGINIA
 DEPARTMENT OF ENVIRONMENTAL PROTECTION
 OIL AND GAS DIVISION

DATE: DECEMBER 11 20 18
 OPERATORS WELL NO: ERLEWINE 6H
 API WELL NO
47 - 103 - 02953
 STATE COUNTY PERMIT

WELL TYPE: OIL GAS LIQUID INJECTION WASTE DISPOSAL
 (IF GAS) PRODUCTION: STORAGE DEEP SHALLOW
 LOCATION ELEVATION: 1,220' WATERSHED: TRIBUTARY OF PROCTOR CREEK QUADRANGLE: NEW MARTINSVILLE 7.5'
 DISTRICT: Proctor COUNTY: Wetzel
 SURFACE OWNER: Richard Erlewine ACREAGE: 135 ±
 ROYALTY OWNER: Ronald Carney, et ux LEASE NO: 873753 ACREAGE: 130.20 ±
 PROPOSED WORK: DRILL CONVERT DRILL DEEPER FRACTURE OR STIMULATE PLUG OFF OLD FORMATION
 PERFORATE NEW FORMATION OTHER PHYSICAL CHANGE IN WELL (SPECIFY) _____
 PLUG AND ABANDON CLEAN OUT AND REPLUG TARGET FORMATION: Marcellus ESTIMATED DEPTH: 6,840'
 WELL OPERATOR: EQT Production Company DESIGNATED AGENT: Jason Ranson
 ADDRESS: 115 Professional Place PO Box 280 ADDRESS: 115 Professional Place PO Box 280
Bridgeport, WV 26330 Bridgeport, WV 26330

AS-BUILT