

ERLEWINE #6H

ERLEWINE #6H LANDING POINT		
STATE PLANE COORDINATES NORTH ZONE-NAD 27 (N) 432980 (E) 1634891	L & L DECIMAL NAD 27 39.68154 80.79728	UTM (NAD 83) ZONE 17 METERS 4392441 517400

ERLEWINE #6H SURFACE HOLE		
STATE PLANE COORDINATES NORTH ZONE-NAD 27 (N) 433630 (E) 1634878	L & L DECIMAL NAD 27 39.68332 80.79736	UTM (NAD 83) ZONE 17 METERS 4392639 517392

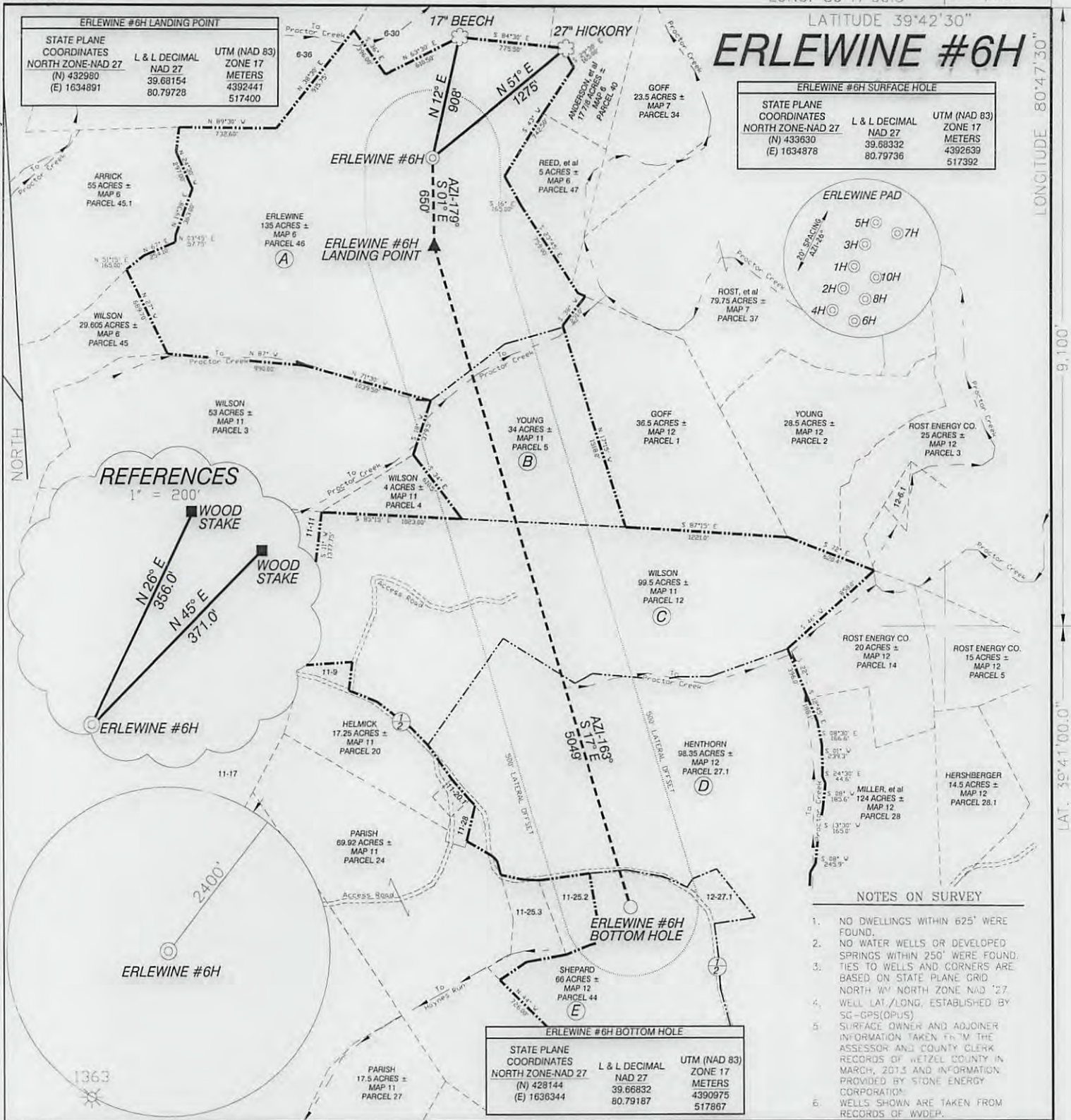

REFERENCES



NOTES ON SURVEY

- NO DWELLINGS WITHIN 625' WERE FOUND.
- NO WATER WELLS OR DEVELOPED SPRINGS WITHIN 250' WERE FOUND.
- TIES TO WELLS AND CORNERS ARE BASED ON STATE PLANE GRID NORTH WY NORTH ZONE NAD '27.
- WELL LAT./LONG. ESTABLISHED BY SG-GPS(OPUS).
- SURFACE OWNER AND ADJOINER INFORMATION TAKEN FROM THE ASSESSOR AND COUNTY CLERK RECORDS OF WETZEL COUNTY IN MARCH, 2013 AND INFORMATION PROVIDED BY STONE ENERGY CORPORATION.
- WELLS SHOWN ARE TAKEN FROM RECORDS OF WDPEP.

ERLEWINE #6H BOTTOM HOLE		
STATE PLANE COORDINATES NORTH ZONE-NAD 27 (N) 428144 (E) 1636344	L & L DECIMAL NAD 27 39.66832 80.79187	UTM (NAD 83) ZONE 17 METERS 4390975 517867

I, THE UNDERSIGNED, HEREBY CERTIFY THAT THIS PLAT IS CORRECT TO THE BEST OF MY KNOWLEDGE AND BELIEF AND SHOWS ALL THE INFORMATION REQUIRED BY LAW AND THE RULES ISSUED AND PRESCRIBED BY THE DEPARTMENT OF ENVIRONMENTAL PROTECTION



(+) DENOTES LOCATION OF WELL ON UNITED STATES TOPOGRAPHIC MAPS.
 DATE SEPTEMBER 19, 20 13
 OPERATORS WELL NO. ERLEWINE #6H
 API WELL NO. 47-103-2953
 STATE LA COUNTY H6A

P.S. 834
 HUPP Surveying & Mapping
 P.O. Box 647 Grantsville, WV 26147
 (304) 354-7035 EMAIL: hupp@frontiernet.net

MINIMUM DEGREE OF ACCURACY 1/2500 FILE NO. W2192 (BK 65-61)
 PROVEN SOURCE OF ELEVATION SG-GPS (OPUS) SCALE 1" = 1000'

STATE OF WEST VIRGINIA
 DIVISION OF ENVIRONMENTAL PROTECTION
 OFFICE OF OIL AND GAS

WELL TYPE: OIL GAS LIQUID INJECTION WASTE DISPOSAL IF "GAS" PRODUCTION STORAGE DEEP SHALLOW

LOCATION: ELEVATION 1,220' WATERSHED TRIBUTARY OF PROCTOR CREEK
 DISTRICT PROCTOR COUNTY WETZEL QUADRANGLE NEW MARTINSVILLE 7 5'

SURFACE OWNER RICHARD ERLEWINE ACREAGE 135±
 ROYALTY OWNER RICHARD ERLEWINE, et al LEASE ACREAGE 432.85±
 PROPOSED WORK: LEASE NO. _____
 DRILL CONVERT DRILL DEEPER REDRILL FRACTURE OR STIMULATE PLUG OFF OLD FORMATION PERFORATE NEW FORMATION PLUG AND ABANDON CLEAN OUT AND REPLUG OTHER

PHYSICAL CHANGE IN WELL (SPECIFY) _____ TARGET FORMATION MARCELLUS
 ESTIMATED DEPTH TVD 6,840' MD 12,400'

WELL OPERATOR STONE ENERGY CORPORATION DESIGNATED AGENT TIM MCGREGOR
 ADDRESS P.O. BOX 52807 LAFAYETTE, LA 70508 ADDRESS 6000 HAMPTON CENTER SUITE B MORGANTOWN, WV 26505

01/10/2014

COUNTY NAME
 PERMIT

Stone Energy Corporation Erlewine #6H Water

Plot Spotted ✓

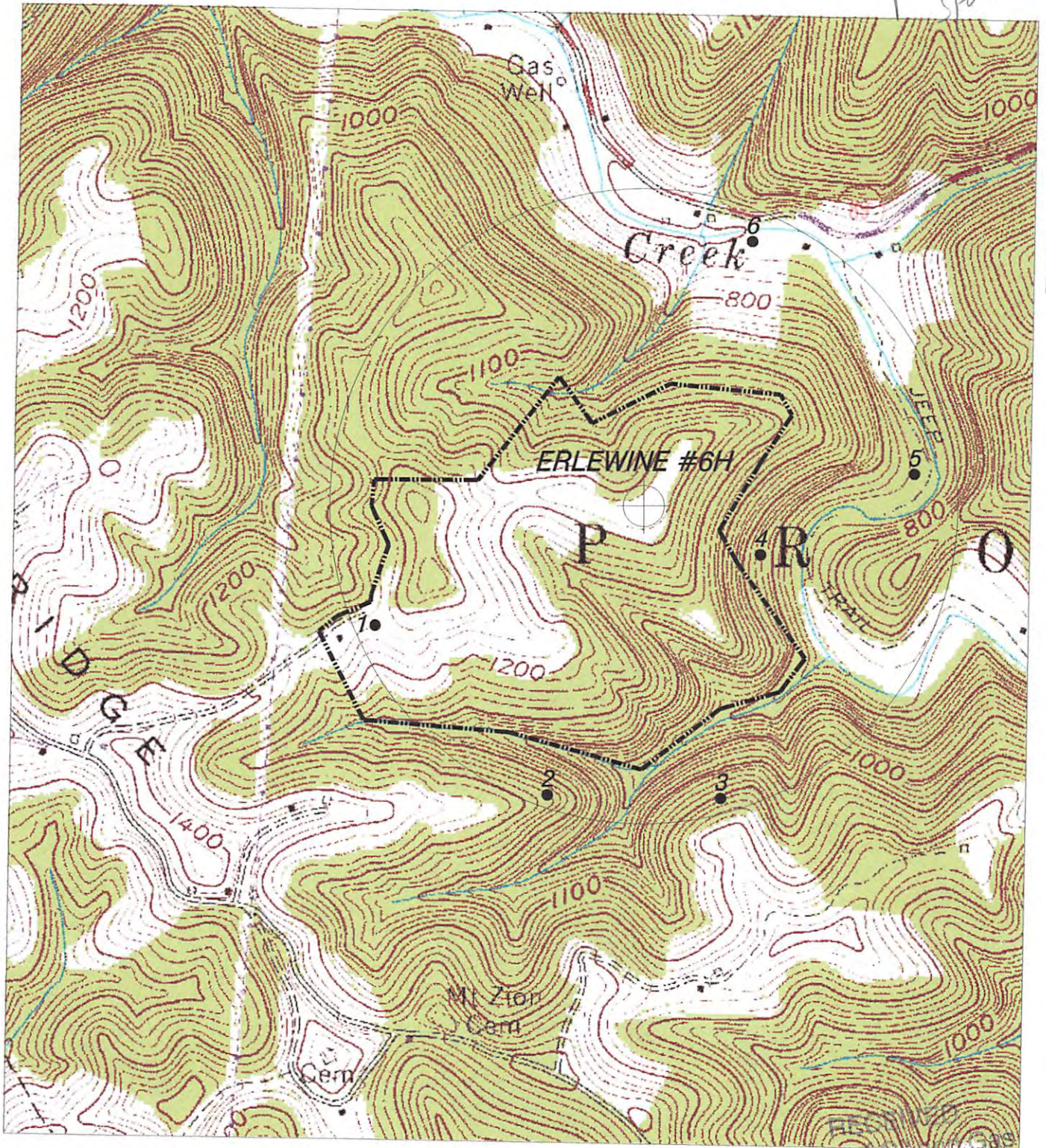

Office of Oil and Gas

HUPP Surveying & Mapping

P.O. BOX 647 GRANTSVILLE, WV 26147
PH: (304)354-7035 E-MAIL: hupp@frontiernet.net

1" = 1000'
New Martinsville 7.5'

OCT 07 2013
Stone Energy Corp.
P.O. Box 52807
Lafayette, LA 70508
WV Department of
Environmental Protection