



west virginia department of environmental protection

Office of Oil and Gas
601 57th Street, S.E.
Charleston, WV 25304
(304) 926-0450
fax: (304) 926-0452

Harold D. Ward, Cabinet Secretary
www.dep.wv.gov

Tuesday, February 1, 2022
WELL WORK PLUGGING PERMIT
Horizontal 6A Plugging

EQT PRODUCTION COMPANY
625 LIBERTY AVE., SUITE 1700
PITTSBURGH, PA 15222

Re: Permit approval for ERLEWINE 4H
47-103-02952-00-00

This well work permit is evidence of permission granted to perform the specified well work at the location described on the attached pages and located on the attached plat, subject to the provisions of Chapter 22 of the West Virginia Code of 1931, as amended, and all rules and regulations promulgated thereunder, and to any additional specific conditions and provisions outlined in the pages attached hereto. Notification shall be given by the operator to the Oil and Gas Inspector at least 24 hours prior to the construction of roads, locations, and/or pits for any permitted work. In addition, the well operator shall notify the same inspector 24 hours before any actual well work is commenced and prior to running and cementing casing. Spills or emergency discharges must be promptly reported by the operator to 1-800-642-3074 and to the Oil and Gas Inspector.

Upon completion of the plugging well work, the above named operator will reclaim the site according to the provisions of WV Code 22-6-30. Please be advised that form WR-38, Affidavit of Plugging and Filling Well, is to be submitted to this office within 90 days of completion of permitted well work, as should form WR-34 Discharge Monitoring Report within 30 days of discharge of pits, if applicable. Failure to abide by all statutory and regulatory provisions governing all duties and operations hereunder may result in suspension or revocation of this permit and, in addition, may result in civil and/or criminal penalties being imposed upon the operators.

Per 35 CSR 4-5.2.g this permit will expire in two (2) years from the issue date unless permitted well work is commenced. If there are any questions, please feel free to contact me at (304) 926- 0450.

A blue ink signature of James A. Martin.

James A. Martin
Chief

Operator's Well Number: ERLEWINE 4H
Farm Name: ERLEWINE, RICHARD
U.S. WELL NUMBER: 47-103-02952-00-00
Horizontal 6A Plugging
Date Issued: 2/1/2022

PERMIT CONDITIONS

West Virginia Code § 22-6-11 allows the Office of Oil and Gas to place specific conditions upon this permit. Permit conditions have the same effect as law. Failure to adhere to the specified permit conditions may result in enforcement action.

CONDITIONS

1. All pits must be lined with a minimum of 20 mil thickness synthetic liner.
2. In the event of an accident or explosion causing loss of life or serious personal injury in or about the well or while working on the well, the well operator or its contractor shall give notice, stating the particulars of the accident or explosion, to the oil and gas inspector and the Chief within twenty-four (24) hours.
3. Well work activities shall not constitute a hazard to the safety of persons.

STATE OF WEST VIRGINIA
DEPARTMENT OF ENVIRONMENTAL PROTECTION
OFFICE OF OIL AND GAS

APPLICATION FOR A PERMIT TO PLUG AND ABANDON

- 4) Well Type: Oil ___/ Gas X/ Liquid injection ___/ Waste disposal ___/
(If "Gas, Production ___ or Underground storage ___) Deep ___/ Shallow X
- 5) Location: Elevation 1214' Watershed Tributary of Proctor Creek
District Proctor County Wetzel Quadrangle New Martinsville 7.5'
- 6) Well Operator EQT Production Company 7) Designated Agent Joseph C. Mallow
Address 400 Woodcliff Drive Address 115 Professional Place
Canonsburg PA 15317 Bridgeport WV 26330
- 8) Oil and Gas Inspector to be notified 9) Plugging Contractor
Name Bryan Harris Name R&J
Address PO Box 157 Address 1087 Raccoon Rd
Volga, WV 26238 Hueysville, KY 41640

10) Work Order: The work order for the manner of plugging this well is as follows:
See Attachment for details and procedures.

WELL NOT COMPLETED.

RECEIVED
Office of Oil and Gas
JAN 19 2022
WV Department of
Environmental Protection

Notification must be given to the district oil and gas inspector 24 hours before permitted work can commence.

Work order approved by inspector Bryan Harris Date 1/12/22

02/11/2022

Erlwine 4H
 Wetzel Co., WV
 HZ Marcellus well
 API # 47-103-02952
 BY: Tyler Mizgorski
 DATE: 1/7/2022

CURRENT STATUS:

Elevation @ 1,212
 20" LS 94.1 ppf conductor @ 90' Type 1 Grout to Surface
 13 3/8" J55 54.5 ppf casing @ 1,205' HalChem Class "A" Cemented to Surface
 9 5/8" J55 - 36 ppf casing @ 2,397' Cemented to Surface
 5 1/2" P110 - 20 ppf casing @ 11,971' Cemented to ~1,330'

Well Not Completed

Fresh water @ 120
 Salt water @ 1,424
 Coal Show @ 722 and 948

- 1) Notify Inspector **Bryan Harris, (304) 553-6087, Brvan.O.Harris@wv.gov** prior to beginning operations.
- 2) Check and record pressure on all casings, notify Engineer of recorded pressures.
- 3) Install 10k wireline BOP. Test BOP's and stack to regs. P/U install 10k lubricator. (Call 8hrs before, will need crane truck)
- 4) Equalize lubricator, if necessary and RIH w/ wireline to top of marcellus at 7,076' and set a CIBP above the Marcellus @ 7,056' MD. If unable to get to set depth, EQT office will call DEP to discuss options.
- 5) Hook up pump truck and pressure test lines to 8000 psi. (Call pump truck 8hrs before)
- 6) POOH w/ wireline and load well with 6% gel if not full. Perform CIT with pump truck to 2000 psi. Ensure leak-off is not more than 10% in thirty minutes per regulation.
- 7) RIH and set second CIBP 10' above the first
- 8) POOH w/ wireline and load well with 6% gel if not full. Perform CIT with pump truck to 2000 psi. Ensure leak-off is not more than 10% in thirty minutes per regulation.
- 9) RIH with Renegade segmented bond log and pull log from CIBP to surface
- 10) TIH with tubing to CIBP.
- 11) Pump 1500' Class A cement plug. 7,056' to 5,546' Pump 500' of cement and pull 500' of tubing 2 times. Pump last 500' section and pull tubing 300' and reverse circulate full hole volume. TOOH 300'
- 12) Let cement dry for 8 hours and tag top of cement. If cement top is at 5,546' or close POOH to 2,650' and set a 500' C1A Cement plug from 2,650' to 2,150'. Pump 500' of cement and pull 500' of tubing. Pull tubing 300' and reverse circulate full hole volume. TOOH 300' (safety plug - 9 5/8" Casing Seat)
- 13) Let cement dry for 8 hours and tag top of cement. If cement top is at 2,150' or close TOOH.
- 14) Free Point 5 1/2" casing. Cut Casing @freepoint ~1,250' using jet cutter. Estimated freepoint @1,300'. TOOH 5 1/2" Casing.
- 15) Set a 300' C1A Cement plug 100' in/200' out of casing cut 1,350' to 1,050' pull tubing 300' and reverse circulate full hole volume. TOOH 300' (5.5" Casing Cut and Elevation Plug)
- 16) Let cement dry for 8 hours.
- 17) RIH and tag cement at 1,050' if at proper depth or close pump 6% GEL from 1,050' to surface. TOOH
- 18) TIH with wireline and set CIBP @ 1,020' TOOH with wireline
- 19) TIH with tubing to 1,020'. Set a 400' C1A cement plug 1,020' to 620'. TOOH 300' Reverse circulate full hole volume. TOOH 300' (Coal Plug)
- 20) Let cement dry for 8 hours.
- 21) TIH with tubing and check TOC. IF at 620' or close POOH to 350' and set C1A plug 350' to surface (Freshwater, and surface plug)
- 22) Reclaim location and Set Monument above ground to WV-DEP Specifications

RECEIVED
 Office of Oil and Gas
 JAN 19 2022
 WV Department of
 Environmental Protection

Erlewine #4H API 47-103-02952 Stone Energy Corporation Horizontal					
	Top (ft TVD)	Top (ft MD)	*	Bottom (ft TVD)	Bottom (ft MD)
Sandstone & Shale	Surface		*	722	
Coal	722		*	730	
Sandstone & Shale	730		*	948	
Coal	948		*	957	
Sandstone & Shale	957		*	2,014	
Little Lime	2,014		*	2,044	
Big Lime	2,044		*	2,144	
Big Injun	2,144		*	2,244	
Sandstone & Shale	2,244		*	2,612	
Berea Sandstone	2,612		*	2,642	
Shale	2,642		*	2,857	
Gordon	2,857		*	2,907	
Undiff Devonian Shale	2,907		*	5,698	5,712
Rhinestreet	5,698	5,712	~	6,209	6,278
Cashaqua	6,209	6,278	~	6,351	6,514
Middlesex	6,351	6,514	~	6,371	6,554
West River	6,371	6,554	~	6,421	6,699
Geneseo	6,421	6,699	~	6,442	6,747
Tully Limestone	6,442	6,747	~	6,484	6,904
Hamilton Shale	6,484	6,904	~	6,539	7,076
Marcellus	6,539	7,076	~	6,684	12,005
TD				6,684	12,005

* From Pilot Hole Log and Driller's Log

~ From MWD Gamma Log

RECEIVED
Office of Oil and Gas

JAN 19 2022

WV Department of
Environmental Protection

State of West Virginia
Department of Environmental Protection - Office of Oil and Gas
Well Operator's Report of Well Work

API 47 - 103 - 02952 County Wetzel District Proctor
Quad New Martinsville Pad Name Erlewine Field/Pool Name Mary
Farm name Erlewine, Richard Well Number #4H
Operator (as registered with the OOG) Stone Energy Corporation
Address 1300 Fort Pierpont Dr. - Suite 201 City Morgantown State WV Zip 26508

As Drilled location NAD 83/UTM Attach an as-drilled plat, profile view, and deviation survey
Top hole Northing 4,392,641 Easting 517,387
Landing Point of Curve Northing 4,392,231 Easting 517,236
Bottom Hole Northing 4,390,892 Easting 517,648

Elevation (ft) 1,212 GL Type of Well New Existing Type of Report Interim Final
Permit Type Deviated Horizontal Horizontal 6A Vertical Depth Type Deep Shallow
Type of Operation Convert Deepen Drill Plug Back Redrilling Rework Stimulate
Well Type Brine Disposal CBM Gas Oil Secondary Recovery Solution Mining Storage Other _____
Type of Completion Single Multiple Fluids Produced Brine Gas NGL Oil Other _____
Drilled with Cable Rotary

Drilling Media Surface hole Air Mud Fresh Water Intermediate hole Air Mud Fresh Water Brine
Production hole Air Mud Fresh Water Brine

Mud Type(s) and Additive(s)
Saturated salt mud which includes Caustic Soda, Barite, Lime, New-Drill, Perma-Lose HT, Xan-Plex D, X-Cide 102, Soda Ash, and Sodium Chloride

Date permit issued 1/8/2014 Date drilling commenced 8/20/2014 Date drilling ceased 2/12/2015
Date completion activities began Not Yet Completed Date completion activities ceased Not Yet Completed
Verbal plugging (Y/N) N Date permission granted _____ Granted by _____

Please note: Operator is required to submit a plugging application within 5 days of verbal permission to plug

Freshwater depth(s) ft 120 Open mine(s) (Y/N) depths RECEIVED
Salt water depth(s) ft 1,424 Void(s) encountered (Y/N) depths Office of Oil and Gas
Coal depth(s) ft 722 and 948 Cavern(s) encountered (Y/N) depths N
Is coal being mined in area (Y/N) N MAR 13 2017

APPROVED

NAME: Sen 3 12
DATE: 5-25-17

RECEIVED
Office of Oil and Gas
JAN 19 2022
WV Department of
Environmental Protection
RECEIVED
Office of Oil and Gas
MAR 13 2017
Reviewed by:
DJH
WV Department of
Environmental Protection
02/11/2022

WR-35
Rev. 8/23/13

API 47-103 - 02952 Farm name Erlewine, Richard Well number #4H

CASING STRINGS	Hole Size	Casing Size	Depth	New or Used	Grade wt/ft	Basket Depth(s)	Did cement circulate (Y/ N) * Provide details below*
Conductor	24"	20"	90'	New	LS - 941 ppf		N - GTS
Surface	17.5"	13.375"	1,215' KB - 1,205' GL	New	J55 - 54.5 ppf	121' & 200'	Y - CTS
Coal	17.5"	13.375"	1,215' KB - 1,205' GL	New	J55 - 54.5 ppf	121' & 200'	Y - CTS
Intermediate 1	12.25"	9.625"	2,397'	New	J55 - 36 ppf		Y - CTS
Intermediate 2							
Intermediate 3							
Production	8.75"	5.5"	11,971'	New	P110 - 20 ppf		N - TOC @ 1,330' Calculated
Tubing							
Packer type and depth set							

Comment Details Circulated 22 bbls cement to surface on 13.375" casing string. Circulated 22 bbls cement to surface on the 9.625" casing string. Did not circulate any cement to surface on the 5.5" casing string. TOC on 5.5" calculated to be 1,330'.

CEMENT DATA	Class/Type of Cement	Number of Sacks	Slurry wt (ppg)	Yield (ft ³ /sks)	Volume (ft ³)	Cement Top (MD)	WOC (hrs)
Conductor	Type 1	34	15.6	1.18	40	Surface	24.0
Surface	HalCem Class "A"	910	15.6	1.18	1,074	Surface	8.0
Coal	1,215' KB - 1,205' GL	910	15.6	1.18	1,074	Surface	8.0
Intermediate 1	1,215' KB - 1,205' GL	790	15.6	1.21	956	Surface	12.0
Intermediate 2							
Intermediate 3							
Production	Lead-Tuned Spacers Tail-VariCem	Lead-178 Tail-2,240	Lead-14.5 Tail-15.2	Lead-2.37 Tail-1.20	Lead-422 Tail-2,686	1,330' Calculated	7.0
Tubing							

Drillers TD (ft) 12,005 MD / 6,664 TVD Loggers TD (ft) N/A
 Deepest formation penetrated Marcellus Shale Plug back to (ft) _____
 Plug back procedure _____

Kick off depth (ft) 5,715 MD / 5,701 TVD

Check all wireline logs run caliper density deviated/directional induction
 neutron resistivity gamma ray temperature

Well cored Yes No Conventional Sidewall Were cuttings collected Yes No

DESCRIBE THE CENTRALIZER PLACEMENT USED FOR EACH CASING STRING Surface casing had bow spring centralizers placed on joints 1, 5, 9, 13, 17, 21, 25 and 29. Intermediate casing had bow spring centralizers placed on joints 4, 8, 12, 16, 20, 24, 28 and 32.
Production casing had rigid spiral centralizers placed on every fourth joint beginning with joint 1 to joint 232. Ran a total of 59 rigid spiral centralizers. Ran bow spring centralizers from joint 240 to joint 272 on every eighth joint. A total of 5 bow spring centralizers were run.

WAS WELL COMPLETED AS SHOT HOLE Yes No DETAILS _____

WAS WELL COMPLETED OPEN HOLE? Yes No DETAILS _____

WERE TRACERS USED Yes No TYPE OF TRACER(S) USED _____

RECEIVED
Office of Oil and Gas

JAN 19 2022

WV Department of Environmental Protection

RECEIVED
Office of Oil and Gas

MAR 13 2017

WV Department of Environmental Protection
02/11/2022

WR-35
Rev. 8/23/13

API 47- 103 - 02952 Farm name Erlewine, Richard Well number #4H

PERFORATION RECORD

Stage No.	Perforation date	Perforated from MD ft.	Perforated to MD ft.	Number of Perforations	Formation(s)

Please insert additional pages as applicable.

STIMULATION INFORMATION PER STAGE

Complete a separate record for each stimulation stage.

Stage No.	Stimulations Date	Ave Pump Rate (BPM)	Ave Treatment Pressure (PSI)	Max Breakdown Pressure (PSI)	ISIP (PSI)	Amount of Proppant (lbs)	Amount of Water (bbls)	Amount of Nitrogen/other (units)

RECEIVED
Office of Oil and Gas
JAN 19 2022

WV Department of
Environmental Protection

RECEIVED
Office of Oil and Gas
MAR 13 2017
WV Department of
Environmental Protection

Please insert additional pages as applicable.

02/11/2022

WR-35
Rev. 8/23/13

API 47- 103 - 02952 Farm name Erlewine, Richard Well number #4H

<u>PRODUCING FORMATION(S)</u>	<u>DEPTHS</u>	
<u>Not Yet Completed</u>	<u>TVD</u>	<u>MD</u>

Please insert additional pages as applicable.

GAS TEST Build up Drawdown Open Flow OIL TEST Flow Pump
 SHUT-IN PRESSURE Surface _____ psi Bottom Hole _____ psi DURATION OF TEST _____ hrs
 OPEN FLOW Gas _____ mcfpd Oil _____ bpd NGL _____ bpd Water _____ bpd GAS MEASURED BY
 Estimated Orifice Pilot

<u>LITHOLOGY/ FORMATION</u>	<u>TOP DEPTH IN FT NAME TVD</u>	<u>BOTTOM DEPTH IN FT TVD</u>	<u>TOP DEPTH IN FT MD</u>	<u>BOTTOM DEPTH IN FT MD</u>	<u>DESCRIBE ROCK TYPE AND RECORD QUANTITY AND TYPE OF FLUID (FRESHWATER, BRINE, OIL, GAS, H₂S, ETC)</u>
	0		0		
See Attached Sheet					

RECEIVED
Office of Oil and Gas
JAN 19 2022
WV Department of
Environmental Protection

Please insert additional pages as applicable.

Drilling Contractor Nomac (top-hole) & Saxon Drilling (horizontal)
 Address 2034 Martins Branch Rd /9303 New Trails Drive City Mount Morris / The Woodlands State PA / TX Zip 25312 / 77381
 Logging Company Scientific Drilling and Schlumberger
 Address 124 Vista Drive / 1178 US HWY 33 East City Charleroi / Weston State PA / WV Zip 15022 / 26452
 Cementing Company Schlumberger
 Address 1178 US HWY 33 East City Weston State WV Zip 26452
 Stimulating Company _____
 Address _____ City _____ State _____ Zip _____

Please insert additional pages as applicable.

Completed by Greg Zofchak Telephone 304-225-1600
 Signature [Signature] Title Drilling Engineer Date 2/16/17

Submittal of Hydraulic Fracturing Chemical Disclosure Information Attach copy of FRACTOCUS Registry

02/11/2022

RECEIVED
Office of Oil and Gas
MAR 1 2017
WV Department of
Environmental Protection



Stone Energy Corporation

Mary Prospect
Erlewine Pad
Erlewine 4H - Slot 4H

OH

Design: 4H As Drilled

Standard Survey Report

25 February, 2015

RECEIVED
Office of Oil and Gas
JAN 19 2022
WV Department of
Environmental Protection



www.scientificdrilling.com

REC'D
Office of
Department of
Environmental Protection

02/11/2022



Erlewine Pad
 Erlewine 4H
 Plan 6
 GL 1212' & KB 18' @ 1230.00ft (Saxon 141)
 Mary Prospect

PROJECT DETAILS:
 Geodetic System: US State Plane 1927 (Exact solution)
 Datum: NAD 1927 (NADCON CONUS)
 Ellipsoid: Clarke 1866
 Zone: West Virginia North 4701
 System Datum: Mean Sea Level



WELL DETAILS: Erlewine 4H

-N/+S	-E/+W	Northing	Easting	Latitude	Longitude
0.00	0.00	433639.00	1634860.00	39° 41' 0.056 N	80° 47' 50.739 W

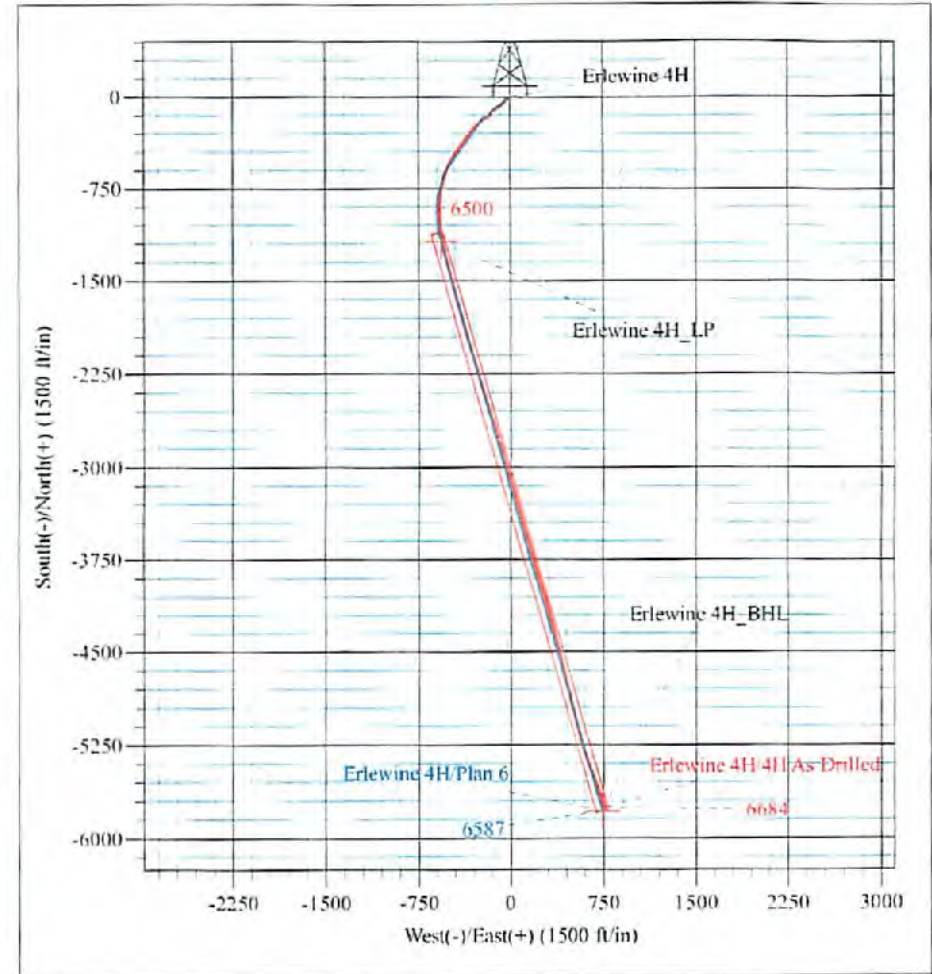
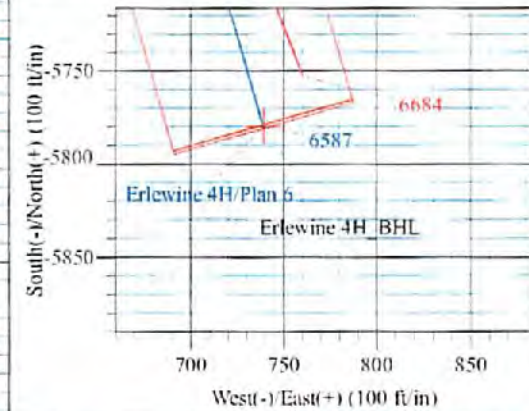
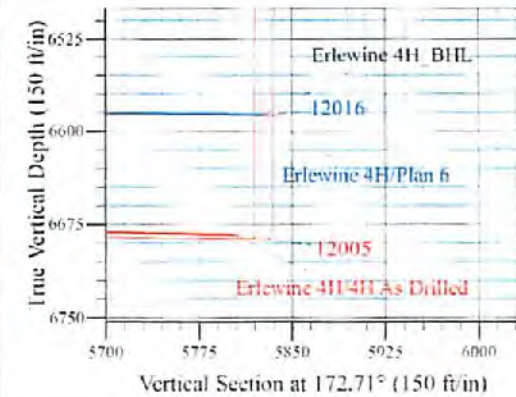
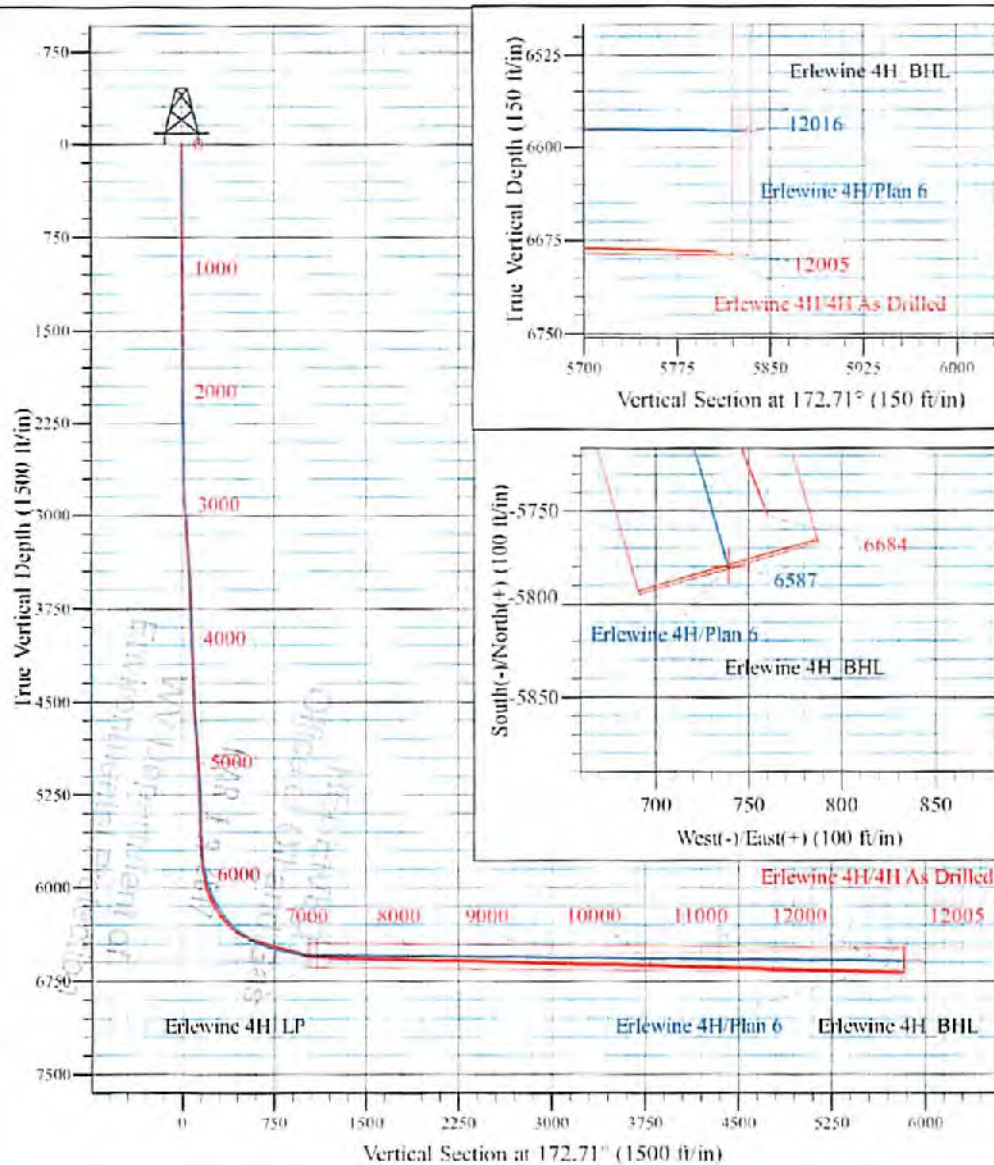

RECEIVED
 Office of Oil and Gas
 WV Department of
 Environmental Protection
 JAN 19 2022

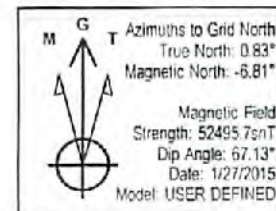

Shane Rhodes
 17:34, February 24 2015
 Scientific Drilling International
 124 Vista Drive
 Charleroi, PA 15022

4710302952P



Scientific Drilling International
Survey Report

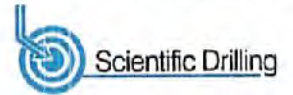

Company:	Stone Energy Corporation	Local Co-ordinate Reference:	Well Erlewine 4H - Slot 4H
Project:	Mary Prospect	TVD Reference:	GL 1212' & KB 18' @ 1230.00ft (Saxon 141)
Site:	Erlewine Pad	MD Reference:	GL 1212' & KB 18' @ 1230.00ft (Saxon 141)
Well:	Erlewine 4H	North Reference:	Grid
Wellbore:	OH	Survey Calculation Method:	Minimum Curvature
Design:	4H As Drilled	Database:	Northeast District

Project	Mary Prospect, Wetzel County, West Virginia		
Map System:	US State Plane 1927 (Exact solution)	System Datum:	Mean Sea Level
Geo Datum:	NAD 1927 (NADCON CONUS)		
Map Zone:	West Virginia North 4701		

Site	Erlewine Pad				
Site Position:		Northing:	433,674.00 usft	Latitude:	39° 41' 0.404 N
From:	Map	Easting:	1,634,878.00 usft	Longitude:	80° 47' 50.515 W
Position Uncertainty:	0.00 ft	Slot Radius:	13-3/16 "	Grid Convergence:	-0.83 '

Well	Erlewine 4H - Slot 4H					
Well Position	+N/-S	0.00 ft	Northing:	433,639.00 usft	Latitude:	38° 41' 0.056 N
	+E/-W	0.00 ft	Easting:	1,634,860.00 usft	Longitude:	80° 47' 50.739 W
Position Uncertainty		0.00 ft	Wellhead Elevation:	0.00 ft	Ground Level:	1,212.00 ft

Wellbore	OH				
Magnetics	Model Name	Sample Date	Declination (°)	Dip Angle (°)	Field Strength (nT)
	User Defined	1/27/2015	-7.64	67.13	52,496

Design	4H As Drilled				
Audit Notes:					
Version:	1.0	Phase:	ACTUAL	Tie On Depth:	
Vertical Section:	Depth From (TVD) (ft)	+N/-S (ft)	+E/-W (ft)	Direction (°)	
	0.00	0.00	0.00	172.71	

RECEIVED
Office of Oil and Gas
JAN 19 2022
WV Department of Environmental Protection

Survey Program	Date	2/25/2015			
From (ft)	To (ft)	Survey (Wellbore)	Tool Name	Description	
108.00	2,374.00	Survey 1 - Vaughn Gyro (OH)	VES GyroFlex		
2,561.00	5,638.00	Survey 2 - SDI MWD (OH)	MWD SDI	MWD - Standard ver 1.0.1	
5,676.00	12,005.00	Survey #3-SDI MWD (OH)	SDI MWD	SDI MWD - Standard ver 1.0.1	

Measured Depth (ft)	Inclination (°)	Azimuth (°)	Vertical Depth (ft)	+N/-S (ft)	+E/-W (ft)	Vertical Section (ft)	Dogleg Rate (°/100usft)	Build Rate (°/100usft)	Turn Rate (°/100usft)
0.00	0.00	0.00	0.00	0.00	0.00	0.00	0.00	0.00	0.00
108.00	0.39	50.22	108.00	0.24	0.28	-0.20	0.36	0.36	0.00
First VES Gyro @ 108 MD									
208.00	0.30	85.60	208.00	0.47	0.81	-0.37	0.23	-0.09	35.38
308.00	0.33	99.50	308.00	0.45	1.35	-0.27	0.08	0.03	13.90
408.00	0.27	108.95	407.99	0.32	1.85	-0.06	0.08	-0.06	9.45
508.00	0.21	98.14	507.99	0.22	2.26	0.07	0.07	-0.06	10.81
608.00	0.23	100.31	607.99	0.16	2.64	0.16	0.02	0.02	2.17
708.00	0.27	98.19	707.99	0.09	3.07	0.30	0.04	0.04	-2.12

02/11/2022



Scientific Drilling International
Survey Report

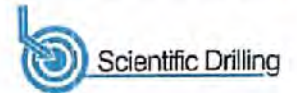

Company: Stone Energy Corporation
Project: Mary Prospect
Site: Eriewine Pad
Well: Eriewine 4H
Wellbore: OH
Design: 4H As Drilled

Local Co-ordinate Reference: Well Eriewine 4H - Slot 4H
TVD Reference: GL 1212' & KB 18' @ 1230.00ft (Saxon 141)
MD Reference: GL 1212' & KB 18' @ 1230.00ft (Saxon 141)
North Reference: Grid
Survey Calculation Method: Minimum Curvature
Database: Northeast District

RECEIVED
Office of Oil and Gas
JAN 19 2022

WV Department of
Environmental Protection

Survey

Measured Depth (ft)	Inclination (°)	Azimuth (°)	Vertical Depth (ft)	+N/-S (ft)	+E/-W (ft)	Vertical Section (ft)	Dogleg Rate (°/100usft)	Build Rate (°/100usft)	Turn Rate (°/100usft)	
808.00	0.34	93.13	807.99	0.04	3.60	0.42	0.07	0.07	-5.06	
908.00	0.36	96.12	907.99	-0.01	4.21	0.55	0.03	0.02	2.99	
1,008.00	0.34	105.05	1,007.99	-0.12	4.81	0.73	0.05	-0.02	8.94	
1,108.00	0.34	95.31	1,107.99	-0.23	5.39	0.91	0.05	0.00	-9.75	
1,208.00	0.35	39.93	1,207.98	-0.02	5.88	0.77	0.32	0.01	-55.38	
1,316.00	0.68	242.28	1,315.98	-0.07	5.53	0.77	0.94	0.31	-145.97	
1,410.00	2.38	244.42	1,409.94	-1.17	3.27	1.57	1.81	1.81	2.28	
1,504.00	4.25	245.03	1,503.78	-3.48	-1.65	3.24	1.99	1.99	0.65	
1,608.00	3.70	246.44	1,607.53	-6.45	-8.22	5.35	0.54	-0.53	1.36	
1,708.00	2.54	247.04	1,707.38	-8.60	-13.21	6.86	1.16	-1.16	0.60	
1,808.00	1.99	247.05	1,807.30	-10.14	-16.85	7.93	0.55	-0.55	0.01	
1,908.00	1.57	247.66	1,907.26	-11.34	-19.72	8.75	0.42	-0.42	0.61	
2,008.00	1.13	249.37	2,007.23	-12.21	-21.91	9.33	0.44	-0.44	1.71	
2,108.00	1.12	246.99	2,107.21	-12.94	-23.73	9.83	0.05	-0.01	-2.38	
2,208.00	0.70	246.44	2,207.20	-13.57	-25.19	10.26	0.42	-0.42	-0.55	
2,308.00	0.75	251.54	2,307.19	-14.02	-26.37	10.56	0.08	0.05	5.10	
2,374.00	0.76	269.04	2,373.18	-14.16	-27.22	10.60	0.35	0.02	26.52	
Last VES Gyro @ 2374 MD										
2,561.00	0.65	285.26	2,560.17	-13.90	-29.48	10.05	0.12	-0.06	8.67	
First SDI MWD @ 2561 MD										
2,655.00	1.07	262.83	2,654.16	-13.87	-30.87	9.85	0.58	0.45	-23.86	
2,750.00	1.98	209.55	2,749.13	-15.41	-32.56	11.16	1.67	0.98	-56.08	
2,844.00	3.40	212.24	2,843.02	-19.18	-34.85	14.61	1.52	1.51	2.86	
2,938.00	4.99	209.26	2,936.77	-25.11	-38.33	20.04	1.71	1.69	-3.17	
3,032.00	6.09	211.64	3,030.33	-32.92	-42.95	27.21	1.20	1.17	2.53	
3,127.00	6.62	222.69	3,124.75	-41.23	-49.30	34.65	1.40	0.56	11.63	
3,221.00	6.57	226.46	3,218.12	-46.92	-56.67	41.31	0.46	-0.05	4.01	
3,315.00	6.52	230.16	3,311.51	-56.04	-64.87	47.36	0.45	-0.05	3.94	
3,409.00	6.73	234.33	3,404.88	-62.67	-73.44	52.85	0.56	0.22	4.44	
3,503.00	6.66	230.71	3,498.24	-69.34	-82.14	58.36	0.46	-0.07	-3.85	
3,597.00	6.16	238.92	3,591.66	-75.39	-90.67	63.29	1.11	-0.53	8.73	
3,691.00	6.12	243.03	3,685.12	-80.27	-99.46	67.01	0.47	-0.04	4.37	
3,785.00	4.63	238.77	3,778.70	-84.51	-107.17	70.24	1.64	-1.59	-4.53	
3,879.00	3.95	230.44	3,872.44	-88.54	-112.91	73.50	0.98	-0.72	-8.86	
3,975.00	3.84	231.11	3,968.22	-92.66	-117.96	76.95	0.12	-0.11	0.70	
4,069.00	3.75	231.37	4,062.01	-96.56	-122.81	80.20	0.10	-0.10	0.28	
4,163.00	2.59	231.85	4,155.87	-99.79	-126.88	82.89	1.23	-1.23	0.51	
4,257.00	3.18	229.80	4,249.75	-102.78	-130.55	85.40	0.64	0.63	-2.18	
4,352.00	4.03	238.70	4,344.56	-106.22	-135.41	88.19	1.07	0.89	9.37	
4,446.00	4.61	230.13	4,438.29	-110.36	-141.13	91.57	0.92	0.62	-9.12	
4,540.00	5.29	214.98	4,531.95	-116.33	-146.52	96.81	1.56	0.72	-16.12	
4,634.00	5.09	211.09	4,625.56	-123.45	-151.15	103.28	0.43	-0.21	-4.14	
4,727.00	5.35	212.52	4,718.18	-130.64	-155.62	109.85	0.31	0.28	1.54	
4,822.00	6.28	220.94	4,812.69	-138.30	-161.40	116.71	1.33	0.98	8.86	



Scientific Drilling International
Survey Report

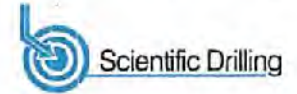

Company: Stone Energy Corporation
Project: Mary Prospect
Site: Erlewine Pad
Well: Erlewine 4H
Wellbore: OH
Design: 4H As Drilled

Local Co-ordinate Reference: Well Erlewine 4H - Slot 4H
TVD Reference: GL 1212' & KB 18' @ 1230.00ft (Saxon 141)
MD Reference: GL 1212' & KB 18' @ 1230.00ft (Saxon 141)
North Reference: Grid
Survey Calculation Method: Minimum Curvature
Database: Northeast District

RECEIVED
Office of Oil and Gas

JAN 19 2022

Terry Department of
Environmental Protection

Survey

Measured Depth (ft)	Inclination (°)	Azimuth (°)	Vertical Depth (ft)	+N/-S (ft)	+E/-W (ft)	Vertical Section (ft)	Dogleg Rate (°/100usft)	Build Rate (°/100usft)	Turvey Rate (°/100usft)
4,916.00	6.75	219.33	4,906.08	-146.46	-168.27	123.93	0.54	0.50	-1.71
5,011.00	6.58	225.26	5,000.44	-154.61	-175.68	131.08	0.75	-0.16	6.24
5,105.00	6.94	230.86	5,093.79	-161.98	-183.91	137.35	0.80	0.38	5.98
5,199.00	6.37	242.44	5,187.16	-167.98	-192.94	142.15	1.55	-0.61	12.30
5,294.00	5.34	252.28	5,281.66	-171.76	-201.82	144.78	1.51	-1.08	10.36
5,388.00	4.81	256.74	5,375.29	-174.00	-209.82	145.98	0.70	-0.56	4.74
5,481.00	5.26	250.51	5,467.94	-176.31	-217.64	147.29	0.76	0.48	-6.70
5,575.00	4.91	232.21	5,561.57	-180.22	-224.88	150.24	1.76	-0.37	-19.47
5,638.00	4.98	213.88	5,624.34	-184.14	-228.53	153.67	2.50	0.11	-29.10
5,676.00	5.36	216.83	5,662.19	-186.93	-230.52	156.18	1.22	1.00	7.76
5,708.00	5.41	216.02	5,694.05	-189.34	-232.30	158.35	0.28	0.16	-2.53
5,740.00	6.04	214.17	5,725.89	-191.96	-234.13	160.71	2.05	1.97	-5.78
5,771.00	7.33	217.56	5,756.67	-194.87	-236.25	163.34	4.35	4.16	10.94
5,803.00	8.91	219.45	5,788.35	-198.41	-239.07	166.48	5.01	4.94	5.91
5,835.00	10.42	222.18	5,819.90	-202.46	-242.59	170.06	4.93	4.72	8.53
5,867.00	11.63	221.42	5,851.31	-207.03	-246.67	174.07	3.81	3.76	-2.38
5,899.00	13.56	222.23	5,882.53	-212.22	-251.32	178.64	6.06	6.03	2.53
5,931.00	16.01	223.20	5,913.47	-218.22	-258.87	183.88	7.69	7.66	3.03
5,962.00	18.25	223.84	5,943.10	-224.84	-263.16	189.65	7.25	7.23	2.06
5,992.00	20.65	224.14	5,971.38	-232.02	-270.10	195.90	8.01	8.00	1.00
6,022.00	22.92	223.98	5,999.24	-240.02	-277.84	202.85	7.57	7.57	-0.53
6,052.00	25.15	223.03	6,026.63	-248.89	-286.24	210.58	7.54	7.43	-3.17
6,082.00	27.64	221.47	6,053.51	-258.77	-295.20	219.24	8.62	8.30	-5.20
6,113.00	30.38	220.08	6,080.61	-270.15	-305.01	229.29	9.10	8.84	-4.48
6,143.00	33.13	219.11	6,106.12	-282.32	-315.07	240.08	9.32	9.17	-3.23
6,173.00	36.27	218.27	6,130.78	-295.65	-325.74	251.95	10.59	10.47	-2.80
6,204.00	39.49	216.93	6,155.25	-310.74	-337.35	265.44	10.72	10.39	-4.32
6,235.00	43.02	216.64	6,178.55	-327.11	-349.59	280.13	11.40	11.39	-0.94
6,265.00	44.85	215.71	6,200.15	-343.91	-361.87	295.24	6.47	6.10	-3.10
6,295.00	46.66	215.79	6,221.08	-361.35	-374.42	310.95	6.04	6.03	0.27
6,325.00	48.39	216.41	6,241.34	-379.23	-387.46	327.03	5.96	5.77	2.07
6,356.00	50.75	216.16	6,261.44	-398.25	-401.43	344.12	7.64	7.61	-0.81
6,386.00	52.14	214.67	6,280.14	-417.37	-415.02	361.36	6.05	4.63	-4.97
6,416.00	53.87	213.35	6,298.19	-437.23	-428.42	379.37	6.75	5.77	-4.40
6,446.00	55.86	213.32	6,315.46	-457.73	-441.90	397.99	6.63	6.63	-0.10
6,476.00	58.43	212.89	6,331.73	-478.83	-455.66	417.18	8.65	8.57	-1.43
6,506.00	60.30	211.73	6,347.02	-500.65	-469.45	437.07	7.07	6.23	-3.87
6,535.00	61.55	209.76	6,361.60	-523.18	-482.85	457.72	7.09	4.17	-6.57
6,567.00	63.24	207.95	6,375.96	-547.24	-496.11	479.91	7.52	5.45	-5.84
6,597.00	64.62	205.32	6,389.15	-571.33	-508.18	502.27	9.12	4.60	-8.77
6,627.00	67.15	202.95	6,401.41	-596.32	-519.37	525.63	11.09	8.43	-7.90
6,658.00	69.13	200.43	6,412.95	-623.05	-530.00	550.80	9.88	6.39	-8.13
6,688.00	70.70	198.44	6,423.25	-649.82	-539.37	575.97	8.14	5.23	-6.63



Scientific Drilling International
Survey Report



Company: Stone Energy Corporation
Project: Mary Prospect
Site: Erlewine Pad
Well: Erlewine 4H
Wellbore: OH
Design: 4H As Drilled

Local Co-ordinate Reference: Well Erlewine 4H - Slot 4H
TVD Reference: GL 1212' & KB 18' @ 1230.00ft (Saxon 141)
MD Reference: GL 1212' & KB 18' @ 1230.00ft (Saxon 141)
North Reference: Grid
Survey Calculation Method: Minimum Curvature
Database: Northeast District

RECEIVED
Office of Oil and Gas
JAN 19 2022
WV Department of
Environmental Protection

Survey

Measured Depth (ft)	Inclination (°)	Azimuth (°)	Vertical Depth (ft)	+N/-S (ft)	+E/-W (ft)	Vertical Section (ft)	Dogleg Rate (°/100usft)	Build Rate (°/100usft)	Turn Rate (°/100usft)
6,717.00	72.01	197.13	6,432.52	-675.78	-547.76	600.85	6.22	4.52	-4.52
6,747.00	73.07	195.27	6,441.53	-703.26	-555.74	627.10	6.89	3.53	-6.20
6,777.00	73.50	193.50	6,450.16	-731.09	-562.86	653.60	5.83	1.43	-5.90
6,807.00	74.26	191.06	6,458.49	-759.25	-569.01	680.96	8.21	2.53	-6.13
6,837.00	74.55	188.93	6,466.55	-787.70	-574.02	708.54	6.91	0.97	-7.10
6,868.00	74.63	185.91	6,474.79	-817.34	-577.88	737.45	9.40	0.26	-9.74
6,898.00	74.78	184.06	6,482.71	-846.16	-580.40	765.72	5.97	0.50	-6.17
6,928.00	74.86	181.69	6,490.56	-875.08	-581.85	794.22	7.63	0.27	-7.90
6,959.00	74.68	179.52	6,498.71	-904.98	-582.17	823.85	6.78	-0.58	-7.00
6,991.00	74.61	177.70	6,507.18	-935.83	-581.42	854.54	5.49	-0.22	-5.69
7,022.00	74.71	177.83	6,515.38	-965.70	-580.25	884.32	0.52	0.32	0.42
7,054.00	74.94	176.16	6,523.76	-996.54	-578.63	915.11	5.09	0.72	-5.22
7,086.00	76.20	175.22	6,531.73	-1,027.45	-576.30	946.06	4.86	3.94	-2.94
7,118.00	78.78	174.38	6,538.66	-1,058.55	-573.47	977.28	6.46	6.06	-2.63
7,150.00	81.10	173.68	6,544.25	-1,089.89	-570.19	1,008.78	7.56	7.25	-2.19
7,181.00	83.29	172.27	6,548.46	-1,120.37	-566.44	1,039.49	8.38	7.08	-4.55
7,213.00	83.88	170.75	6,552.04	-1,151.82	-561.74	1,071.28	5.07	1.84	-4.75
7,244.00	83.13	168.20	6,555.55	-1,182.10	-556.12	1,102.03	8.52	-2.42	-8.23
7,276.00	84.45	166.26	6,559.01	-1,213.12	-549.09	1,133.69	7.25	4.13	-6.00
7,308.00	85.47	164.79	6,561.54	-1,244.01	-541.12	1,165.34	7.84	6.31	-4.66
7,340.00	85.41	164.96	6,563.53	-1,274.84	-532.79	1,196.98	0.56	-0.19	0.53
7,404.00	88.12	165.41	6,566.58	-1,336.64	-516.44	1,260.35	2.76	2.67	0.70
7,468.00	88.09	165.01	6,568.70	-1,398.49	-500.11	1,323.77	0.63	-0.05	-0.63
7,532.00	88.29	166.21	6,570.72	-1,460.45	-484.22	1,387.24	1.90	0.31	1.88
7,595.00	87.92	166.24	6,572.80	-1,521.60	-469.22	1,449.81	0.59	-0.59	0.05
7,659.00	88.82	165.35	6,574.62	-1,583.62	-453.53	1,513.31	1.98	1.41	-1.39
7,723.00	89.46	164.75	6,575.58	-1,645.44	-437.02	1,576.73	1.37	1.00	-0.94
7,786.00	88.99	164.01	6,576.44	-1,706.11	-420.06	1,639.06	1.39	-0.75	-1.17
7,850.00	89.09	164.22	6,577.51	-1,767.56	-402.54	1,702.33	0.36	0.16	0.33
7,913.00	88.69	163.79	6,578.73	-1,828.21	-385.18	1,764.60	0.93	-0.63	-0.68
7,977.00	88.56	164.00	6,580.26	-1,889.68	-367.44	1,827.82	0.39	-0.20	0.33
8,041.00	88.16	163.76	6,582.10	-1,951.14	-349.67	1,891.04	0.73	-0.63	-0.36
8,104.00	88.52	164.18	6,583.92	-2,011.66	-332.28	1,953.28	0.89	0.57	0.67
8,168.00	88.89	163.79	6,585.37	-2,073.16	-314.83	2,016.52	0.84	0.58	-0.61
8,232.00	89.28	163.21	6,586.40	-2,134.52	-296.46	2,079.68	1.07	0.58	-0.91
8,296.00	89.63	163.20	6,587.02	-2,195.78	-277.97	2,142.80	0.59	0.58	-0.02
8,359.00	89.23	162.92	6,587.65	-2,256.05	-259.61	2,204.91	0.78	-0.63	-0.44
8,422.00	89.43	163.08	6,588.38	-2,316.29	-241.19	2,267.00	0.41	0.32	0.25
8,485.00	89.53	163.57	6,588.96	-2,376.64	-223.12	2,329.15	0.79	0.16	0.76
8,550.00	89.60	163.30	6,589.45	-2,436.94	-204.56	2,393.30	0.43	0.11	-0.42
8,613.00	88.66	163.13	6,590.41	-2,499.25	-186.39	2,455.43	1.52	-1.49	-0.27
8,676.00	87.95	162.57	6,592.27	-2,559.42	-167.82	2,517.47	1.44	-1.13	-0.89
8,740.00	87.35	162.23	6,594.69	-2,620.37	-148.49	2,580.38	1.06	-0.94	-0.53



Scientific Drilling International
Survey Report



Company: Stone Energy Corporation
Project: Mary Prospect
Site: Erlewine Pad
Well: Erlewine 4H
Wellbore: OH
Design: 4H As Drilled

Local Co-ordinate Reference:
TVD Reference:
MD Reference:
North Reference:
Survey Calculation Method:
Database:

Well Erlewine 4H - Slot 4H
GL 1212' & KB 18' @ 1230.00ft
GL 1212' & KB 18' @ 1230.00ft
Grid
Minimum Curvature
Northeast District

RECEIVED
Office of Oil and Gas
JAN 19 2022
WV Department of Environmental Protection

Survey

Measured Depth (ft)	Inclination (°)	Azimuth (°)	Vertical Depth (ft)	+N/-S (ft)	+E/-W (ft)	Vertical Section (ft)	Dogleg Rate (°/100usft)	Build Rate (°/100usft)	Turn Rate (°/100usft)
8,804.00	87.78	162.77	6,597.61	-2,681.35	-129.26	2,643.31	1.08	0.67	0.84
8,867.00	87.95	163.44	6,599.96	-2,741.59	-110.97	2,705.38	1.10	0.27	1.06
8,930.00	88.36	163.64	6,601.99	-2,801.98	-93.12	2,767.54	0.72	0.65	0.32
8,993.00	87.92	163.02	6,604.03	-2,862.30	-75.06	2,829.67	1.21	-0.70	-0.98
9,057.00	88.09	163.30	6,606.26	-2,923.52	-56.53	2,892.74	0.51	0.27	0.44
9,120.00	88.25	163.68	6,608.27	-2,983.89	-38.64	2,954.90	0.65	0.25	0.60
9,184.00	88.42	164.23	6,610.13	-3,045.37	-20.96	3,018.12	0.90	0.27	0.86
9,247.00	89.00	164.10	6,611.55	-3,105.95	-3.77	3,080.41	0.94	0.92	-0.21
9,310.00	89.03	165.10	6,612.63	-3,166.69	12.96	3,142.77	1.59	0.05	1.59
9,374.00	88.59	164.60	6,613.91	-3,228.46	29.68	3,206.15	0.94	-0.53	-0.75
9,437.00	88.35	164.30	6,615.53	-3,289.13	46.56	3,268.48	0.72	-0.54	-0.48
9,501.00	88.86	164.31	6,617.09	-3,350.72	63.87	3,331.77	0.80	0.60	0.02
9,564.00	89.70	164.03	6,617.88	-3,411.33	81.06	3,394.05	1.41	1.33	-0.44
9,628.00	89.80	163.92	6,618.16	-3,472.84	98.72	3,457.32	0.23	0.15	-0.17
9,692.00	89.26	163.49	6,618.69	-3,534.27	116.68	3,520.53	1.08	-0.84	-0.67
9,755.00	88.56	163.15	6,619.89	-3,594.61	134.76	3,582.67	1.24	-1.11	-0.54
9,819.00	89.06	163.42	6,621.22	-3,655.89	153.16	3,645.79	0.89	0.78	0.42
9,882.00	89.03	163.09	6,622.27	-3,716.21	171.31	3,707.93	0.53	-0.05	-0.52
9,946.00	88.19	163.42	6,623.62	-3,777.48	189.74	3,771.04	1.41	-1.31	0.52
10,009.00	87.92	163.68	6,625.96	-3,837.86	207.57	3,833.20	0.59	-0.43	0.41
10,072.00	87.62	163.66	6,628.41	-3,898.28	225.26	3,895.37	0.48	-0.48	0.00
10,136.00	87.58	163.28	6,631.09	-3,959.58	243.45	3,958.49	0.63	-0.06	-0.63
10,200.00	87.99	164.05	6,633.56	-4,020.95	261.43	4,021.84	1.36	0.64	1.20
10,263.00	88.76	163.97	6,635.35	-4,081.49	278.78	4,083.89	1.23	1.22	-0.13
10,326.00	88.66	165.29	6,636.77	-4,142.22	295.47	4,146.25	2.10	-0.16	2.10
10,390.00	88.59	166.06	6,638.30	-4,204.21	311.30	4,209.75	1.21	-0.11	1.20
10,454.00	89.23	165.78	6,639.52	-4,266.28	326.87	4,273.28	1.09	1.00	-0.44
10,518.00	89.26	165.63	6,640.36	-4,328.29	342.67	4,336.80	0.24	0.05	-0.23
10,581.00	88.76	165.58	6,641.45	-4,389.30	358.33	4,399.31	0.80	-0.79	-0.08
10,645.00	88.79	166.43	6,642.82	-4,451.39	373.81	4,462.85	1.33	0.05	1.33
10,709.00	87.92	165.75	6,644.66	-4,513.49	389.18	4,526.40	1.73	-1.36	-1.06
10,770.00	87.38	165.84	6,647.16	-4,572.57	404.14	4,586.90	0.90	-0.89	0.15
10,834.00	87.45	165.66	6,650.04	-4,634.54	419.88	4,650.37	0.30	0.11	-0.28
10,898.00	87.41	166.26	6,652.91	-4,696.56	435.39	4,713.86	0.94	-0.06	0.84
10,962.00	87.25	165.81	6,655.90	-4,758.60	450.82	4,777.35	0.75	-0.25	-0.70
11,026.00	87.75	165.17	6,658.69	-4,820.50	466.84	4,840.79	1.27	0.78	-1.00
11,089.00	87.71	165.93	6,661.18	-4,881.46	482.54	4,903.24	1.21	-0.06	1.21
11,152.00	87.68	165.00	6,663.72	-4,942.40	498.34	4,965.69	1.48	-0.05	-1.48
11,215.00	88.96	165.64	6,665.56	-5,003.31	514.30	5,028.14	2.27	2.03	1.02
11,279.00	89.13	163.89	6,666.63	-5,065.05	531.12	5,091.51	2.75	0.27	-2.73
11,342.00	89.06	164.47	6,667.63	-5,125.66	548.29	5,153.81	0.93	-0.11	0.92
11,406.00	89.26	164.28	6,669.56	-5,187.29	565.52	5,217.12	0.43	0.31	-0.30
11,470.00	89.10	163.99	6,669.48	-5,248.84	583.02	5,280.40	0.52	-0.25	-0.45
11,534.00	88.82	163.63	6,670.64	-5,310.29	600.86	5,343.62	0.71	-0.44	-0.56



Scientific Drilling International
Survey Report

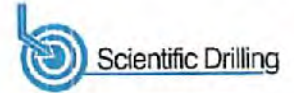

Company: Stone Energy Corporation
Project: Mary Prospect
Site: Erlewine Pad
Well: Erlewine 4H
Wellbore: OH
Design: 4H As Drilled

Local Co-ordinate Reference: Well Erlewine 4H - Slot 4H
TVD Reference: GL 1212' & KB 18' @ 1230.00ft (Saxon 141)
MD Reference: GL 1212' & KB 18' @ 1230.00ft (Saxon 141)
North Reference: Grid
Survey Calculation Method: Minimum Curvature
Database: Northeast District

Survey

Measured Depth (ft)	Inclination (°)	Azimuth (°)	Vertical Depth (ft)	+N/-S (ft)	+E/-W (ft)	Vertical Section (ft)	Dogleg Rate (°/100usft)	Build Rate (°/100usft)	Turn Rate (°/100usft)
11,597.00	88.43	161.83	6,672.15	-5,370.43	619.56	5,405.64	2.92	-0.62	-2.86
11,660.00	88.22	160.68	6,673.99	-5,430.06	639.79	5,467.36	1.85	-0.33	-1.83
11,724.00	88.02	159.70	6,676.09	-5,490.24	661.47	5,529.80	1.56	-0.31	-1.53
11,788.00	88.39	159.18	6,678.10	-5,550.14	683.94	5,592.06	1.00	0.58	-0.81
11,851.00	88.39	159.74	6,679.87	-5,609.11	706.03	5,653.36	0.89	0.00	0.89
11,915.00	88.69	159.59	6,681.50	-5,669.10	728.26	5,715.69	0.52	0.47	-0.23
11,947.00	88.73	158.92	6,682.22	-5,699.02	739.60	5,746.80	2.10	0.13	-2.09
Last SDI MWD @ 11947 MD									
12,005.00	88.73	158.92	6,683.51	-5,753.12	760.45	5,803.11	0.00	0.00	0.00
Projection to Bit @ 12005 MD									

Design Annotations

Measured Depth (ft)	Vertical Depth (ft)	Local Coordinates		Comment
		+N/-S (ft)	+E/-W (ft)	
108.00	108.00	0.24	0.28	First VES Gyro @ 108 MD
2,374.00	2,373.18	-14.16	-27.22	Last VES Gyro @ 2374 MD
2,561.00	2,560.17	-13.90	-29.46	First SDI MWD @ 2561 MD
11,947.00	6,682.22	-5,699.02	739.60	Last SDI MWD @ 11947 MD
12,005.00	6,683.51	-5,753.12	760.45	Projection to Bit @ 12005 MD

Checked By: _____ Approved By: _____ Date: _____

RECEIVED
Office of Oil and Gas
JAN 19 2022
WV Department of
Environmental Protection

WW-4A
Revised 6-07

1) Date: January 10 2022
2) Operator's Well Number
Eriewine 4H

3) API Well No : 17 - 103 - 02952

STATE OF WEST VIRGINIA
DEPARTMENT OF ENVIRONMENTAL PROTECTION, OFFICE OF OIL AND GAS
NOTICE OF APPLICATION TO PLUG AND ABANDON A WELL

4) Surface Owner(s) to be served	5) (a) Coal Operator
(a) Name <u>See Attached</u>	Name _____
Address _____	Address _____
(b) Name _____	(b) Coal Owner(s) with Declaration
Address _____	Name <u>See Attached</u>
(c) Name _____	Address _____
Address _____	Name _____
6) Inspector <u>Bryan Harns</u>	(c) Coal Lessee with Declaration
Address <u>PO Box 157</u>	Name _____
<u>Voiga, WV 26238</u>	Address _____
Telephone <u>304-553-6087</u>	

TO THE PERSONS NAMED ABOVE: You should have received this Form and the following documents:

- (1) The application to Plug and Abandon a Well on Form WW 4B, which sets out the parties involved in the work and describes the well its and the plugging work order and
- (2) The plat (surveyor - map) showing the well location on Form WW 6

The reason you received these documents is that you have rights regarding the application which are summarized in the instructions on the reverse side. However, you are not required to take any action at all.

Take notice that under Chapter 22-6 of the West Virginia Code, the undersigned well operator proposes to file or has filed this Notice and Application and accompanying documents for a permit to plug and abandon a well with the Chief of the Office of Oil and Gas, West Virginia Department of Environmental Protection, with respect to the well at the location described on the attached Application and depicted on the attached Form WW-6. Copies of this Notice, the Application, and the plat have been mailed by registered or certified mail or delivered by hand to the person(s) named above (or by publication in certain circumstances) on or before the day of mailing or delivery to the Chief.

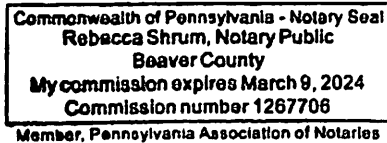

Well Operator EQT Production Company
 By: Ern Spine 
 His: Manager - Subsurface Permitting
 Address 400 Woodcliff Drive
Canonsburg PA 15317
 Telephone (724) 271-7380

RECEIVED
Office of Oil and Gas

JAN 19 2022

Subscribed and sworn before me this 10th day of January, 2022
Rebecca Shrum Notary Public
 My Commission Expires March 9, 2024

WV Department of Environmental Protection

Oil and Gas Privacy Notice

The Office of Oil and Gas processes your personal information, such as name, address and phone number, as a part of our regulatory duties. Your personal information may be disclosed to other State agencies or third parties in the normal course of business or as needed to comply with statutory or regulatory requirements, including Freedom of Information Act requests. Our office will appropriately secure your personal information. If you have any questions about our use of your personal information, please contact DEP's Chief Privacy Officer at depprivacyofficer@wv.gov.

Erlewine Pad WW-4A Attachment**Surface Owner:**

Richard L. Erlewine
1834 PROCTOR CREEK RD
PROCTOR, WV 26055

Access Owner:

EQT Production Company
PO BOX 6135
PITTSBURGH, PA 15212

Martha J. Arrick
17954 ENERGY RD
PROCTOR, WV 26055

Christy D. Wilson
2997 HUFF RIDGE RD
NEW MARTINSVILL, WV 26155

Linda Anderson
2641 HUFF RDG
NEW MARTINSVILL, WV26155

Coal Parties:

Richard L. Erlewin (All Coal Seams Excluding the Pittsburgh Seam)
1834 PROCTOR CREEK RD
PROCTOR, WV 26055

CNX Resource Holdings LLC (Pittsburgh Coal)
1000 CONSOL ENERGY DRIVE
SUITE 400
CANONSBURG, PA, 15317

CNX Gas Company LLC (CBM)
1000 CONSOL ENERGY DRIVE
CANONSBURG, PA, 15317

RECEIVED
Office of Oil and Gas
JAN 19 2022
WV Department of
Environmental Protection

02/11/2022

7019 1640 0000 6625 5129

**U.S. Postal Service™
CERTIFIED MAIL® RECEIPT**
Domestic Mail Only

For delivery information, visit our website at www.usps.com®.

OFFICIAL USE

Certified Mail Fee	\$ 3.75
Extra Services & Fees (check box, add fee as appropriate)	
<input checked="" type="checkbox"/> Return Receipt (hardcopy)	\$ 3.05
<input type="checkbox"/> Return Receipt (electronic)	\$
<input type="checkbox"/> Certified Mail Restricted Delivery	\$
<input type="checkbox"/> Adult Signature Required	\$
<input type="checkbox"/> Adult Signature Restricted Delivery	\$
Postage	\$ 8.70
Total Postage and F	\$ 15.50

Sent To
Street and Apt. No.
City, State, ZIP+4®

RICHARD L ERLEWINE
1834 PROCTOR CREEK RD
PROCTOR WV 26055
40 09 ERLEWINE NOTIFICATIONS

Postmark Here

PS Form 3800, A

7019 1640 0000 6625 5136

**U.S. Postal Service™
CERTIFIED MAIL® RECEIPT**
Domestic Mail Only

For delivery information, visit our website at www.usps.com®.

OFFICIAL USE

Certified Mail Fee	\$ 3.75
Extra Services & Fees (check box, add fee as appropriate)	
<input checked="" type="checkbox"/> Return Receipt (hardcopy)	\$ 3.05
<input type="checkbox"/> Return Receipt (electronic)	\$
<input type="checkbox"/> Certified Mail Restricted Delivery	\$
<input type="checkbox"/> Adult Signature Required	\$
<input type="checkbox"/> Adult Signature Restricted Delivery	\$
Postage	\$ 8.70
Total Postage and F	\$ 15.50

Sent To
Street and Apt. No.
City, State, ZIP+4®

EQT PRODUCTION COMPANY
PO BOX 6135
PITTSBURGH PA 15212
40 09 ERLEWINE NOTIFICATIONS

Postmark Here

PS Form 3800, A

7019 1640 0000 6625 5143

**U.S. Postal Service™
CERTIFIED MAIL® RECEIPT**
Domestic Mail Only

For delivery information, visit our website at www.usps.com®.

OFFICIAL USE

Certified Mail Fee	\$ 3.75
Extra Services & Fees (check box, add fee as appropriate)	
<input checked="" type="checkbox"/> Return Receipt (hardcopy)	\$ 3.05
<input type="checkbox"/> Return Receipt (electronic)	\$
<input type="checkbox"/> Certified Mail Restricted Delivery	\$
<input type="checkbox"/> Adult Signature Required	\$
<input type="checkbox"/> Adult Signature Restricted Delivery	\$
Postage	\$ 8.70
Total Postage and F	\$ 15.50

Sent To
Street and Apt. No.
City, State, ZIP+4®

MARTHA J. ARRICK
17954 ENERGY RD
PROCTOR WV 26055
40 09 ERLEWINE NOTIFICATIONS

Postmark Here

PS Form 3800, A

7019 1640 0000 6625 5150

**U.S. Postal Service™
CERTIFIED MAIL® RECEIPT**
Domestic Mail Only

For delivery information, visit our website at www.usps.com®.

OFFICIAL USE

Certified Mail Fee	\$ 3.75
Extra Services & Fees (check box, add fee as appropriate)	
<input checked="" type="checkbox"/> Return Receipt (hardcopy)	\$ 3.05
<input type="checkbox"/> Return Receipt (electronic)	\$
<input type="checkbox"/> Certified Mail Restricted Delivery	\$
<input type="checkbox"/> Adult Signature Required	\$
<input type="checkbox"/> Adult Signature Restricted Delivery	\$
Postage	\$ 8.70
Total Postage and F	\$ 15.50

Sent To
Street and Apt. No.
City, State, ZIP+4®

CHRISTY D. WILSON
2997 HUFF RIDGE RD
NEW MARTINSVILLE WV 26155
40 09 ERLEWINE NOTIFICATIONS

Postmark Here

PS Form 3800, A

7019 1640 0000 6625 5167

**U.S. Postal Service™
CERTIFIED MAIL® RECEIPT**
Domestic Mail Only

For delivery information, visit our website at www.usps.com®.

OFFICIAL USE

Certified Mail Fee	\$ 3.75
Extra Services & Fees (check box, add fee as appropriate)	
<input checked="" type="checkbox"/> Return Receipt (hardcopy)	\$ 3.05
<input type="checkbox"/> Return Receipt (electronic)	\$
<input type="checkbox"/> Certified Mail Restricted Delivery	\$
<input type="checkbox"/> Adult Signature Required	\$
<input type="checkbox"/> Adult Signature Restricted Delivery	\$
Postage	\$ 8.70
Total Postage and F	\$ 15.50

Sent To
Street and Apt. No.
City, State, ZIP+4®

LINDA ANDERSON
2641 HUFF RDG
NEW MARTINSVILLE WV 26155
40 09 ERLEWINE NOTIFICATIONS

Postmark Here

PS Form 3800, A

RECEIVED
Office of Oil and Gas
JAN 19 2022
WV Department
Environmental Protection

02/11/2022

4710302952D

7019 1640 0000 6625 5129

U.S. Postal Service™
CERTIFIED MAIL® RECEIPT
Domestic Mail Only

For delivery information, visit our website at www.usps.com®.

OFFICIAL USE

Certified Mail Fee	\$ <u>3.75</u>
Extra Services & Fees (check box, add fee as appropriate)	
<input checked="" type="checkbox"/> Return Receipt (hardcopy)	\$ <u>3.05</u>
<input type="checkbox"/> Return Receipt (electronic)	\$
<input type="checkbox"/> Certified Mail Restricted Delivery	\$
<input type="checkbox"/> Adult Signature Required	\$
<input type="checkbox"/> Adult Signature Restricted Delivery	\$
Postage	\$ <u>8.70</u>
Total Postage and F	\$ <u>15.50</u>

Sent To
 Street and Apt. No.
 City, State, ZIP+4®

RICHARD L ERLEWINE
1834 PROCTOR CREEK RD
PROCTOR WV 26055
 40-09 ERLEWINE NOTIFICATIONS

Postmark Here

PS Form 3800, A

7019 1640 0000 6625 5112

U.S. Postal Service™
CERTIFIED MAIL® RECEIPT
Domestic Mail Only

For delivery information, visit our website at www.usps.com®.

OFFICIAL USE

Certified Mail Fee	\$ <u>3.75</u>
Extra Services & Fees (check box, add fee as appropriate)	
<input checked="" type="checkbox"/> Return Receipt (hardcopy)	\$ <u>3.05</u>
<input type="checkbox"/> Return Receipt (electronic)	\$
<input type="checkbox"/> Certified Mail Restricted Delivery	\$
<input type="checkbox"/> Adult Signature Required	\$
<input type="checkbox"/> Adult Signature Restricted Delivery	\$
Postage	\$ <u>8.70</u>
Total Postage and F	\$ <u>15.50</u>

Sent To
 Street and Apt. No.
 City, State, ZIP+4®

CNX RESOURCE HOLDINGS LLC
(PITTSBURGH COAL)
1000 CONSOL ENERGY DRIVE
SUITE 400
CANONSBURG PA 15317
 40-05 ERLEWINE NOTIFICATIONS

Postmark Here

PS Form 3800, A

7019 1640 0000 6625 5105

U.S. Postal Service™
CERTIFIED MAIL® RECEIPT
Domestic Mail Only

For delivery information, visit our website at www.usps.com®.

OFFICIAL USE

Certified Mail Fee	\$ <u>3.75</u>
Extra Services & Fees (check box, add fee as appropriate)	
<input checked="" type="checkbox"/> Return Receipt (hardcopy)	\$ <u>3.05</u>
<input type="checkbox"/> Return Receipt (electronic)	\$
<input type="checkbox"/> Certified Mail Restricted Delivery	\$
<input type="checkbox"/> Adult Signature Required	\$
<input type="checkbox"/> Adult Signature Restricted Delivery	\$
Postage	\$ <u>8.70</u>
Total Postage and F	\$ <u>15.50</u>

Sent To
 Street and Apt. No.
 City, State, ZIP+4®

CNX GAS COMPANY LLC (CBM)
1000 CONSOL ENERGY DRIVE
CANONSBURG PA 15317
 40-05 ERLEWINE NOTIFICATIONS

Postmark Here

PS Form 3800, A

RECEIVED
 Office of Oil and Gas
 JAN 19 2022
 WV Department of
 Environmental Protection

02/11/2022

SURFACE OWNER WAIVER

4710302952f

Operator's Well
Number

Erlewine 4H

INSTRUCTIONS TO SURFACE OWNERS NAMED ON PAGE WW4-A

The well operator named on page WW-4A is applying for a permit from the State to plug and abandon a well. (Note: If the surface tract is owned by more than three persons, then these materials were served on you because your name appeared on the Sheriff's tax ticket on the land or because you actually occupy the surface tract. In either case, you may be the only owner who will actually receive these materials.) See Chapter 22 of the West Virginia Code. Well work permits are valid for 24 months. If you do not own any interest in the surface tract, please forward these materials to the true owner immediately if you know who it is. Also, please notify the well operator and the Office of Oil and Gas.

**NOTE: YOU ARE NOT REQUIRED TO FILE ANY COMMENT.
WHERE TO FILE COMMENTS AND OBTAIN ADDITIONAL INFORMATION:**

Chief, Office of Oil and Gas
Department of Environmental Protection
601 57th St. SE
Charleston, WV 25304
(304) 926-0450

RECEIVED
Office of Oil and Gas

JAN 19 2022

WV Department of
Environmental Protection

Time Limits and methods for filing comments. The law requires these materials to be served on you before the date the operator files his Application. You have FIVE (5) DAYS after the filing date to file your comments. Comments must be filed in person or received in the mail by the Chief's office by the time stated above. You may call the Chief's office to be sure of the date. Check with your postmaster to ensure adequate delivery time or to arrange special expedited handling. If you have been contacted by the well operator and you have signed a "voluntary statement of no objection" to the planned work described in these materials, then the permit may be issued at any time.

Comments must be in writing. Your comments must include your name, address and telephone number, the well operator's name and well number and the approximate location of the proposed well site including district and county from the application. You may add other documents, such as sketches, maps or photographs to support your comments.

The Chief has the power to deny or condition a well work permit based on comments on the following grounds:

- 1) The proposed well work will constitute a hazard to the safety of persons.
- 2) The soil erosion and sediment control plan is not adequate or effective;
- 3) Damage would occur to publicly owned lands or resources;
- 4) The proposed well work fails to protect fresh water sources or supplies;
- 5) The applicant has committed a substantial violation of a previous permit or a substantial violation of one or more of the rules promulgated under Chapter 22, and has failed to abate or seek review of the violation..."

If you want a copy of the permit as it is issued or a copy of the order denying the permit, you should request a copy from the Chief.

VOLUNTARY STATEMENT OF NO OBJECTION

I hereby state that I have read the instructions to surface owners and that I have received copies of a Notice and Application For A Permit To Plug And Abandon on Forms WW-4A and WW-4B, and a survey plat.

I further state that I have no objection to the planned work described in these materials, and I have no objection to a permit being issued on those materials.

FOR EXECUTION BY A NATURAL PERSON
ETC.

FOR EXECUTION BY A CORPORATION,

_____	Date _____	Name _____
Signature		By _____
		Its _____
		Date _____
		Signature _____
		Date 02/11/2022

API No.	<u>47-103-02952 P</u>
Farm Name	<u>Erlewine</u>
Well No.	<u>Erlewine 4H</u>

**INSTRUCTIONS TO COAL OPERATORS
OWNERS AND LESSEE**

The well operator named on the obverse side of WW-4 (B) is about to abandon the well described in the enclosed materials and will commence the work of plugging and abandoning said well on the date the inspector is notified. Which date shall not be less than five days after the day on which this notice and application so mailed is received, or in due course should be received by the Department of Environmental Protection Office of Oil & Gas.

This notice and application is given to you in order that your respective representatives may be present at the plugging and filling of said well. You are further notified that whether you are represented or not the operator will proceed to plug and fill said well in the manner required by Section 24, Article 6, Chapter 22 of the Code and given in detail on obverse side of this application.

NOTE: If you wish this well to be plugged according to 22-6-24(d) then as per Regulation 35CSR4-13.9 you must complete and return to this office on form OB-16 "Request by Coal Operator, Owner, or Lessee for plugging" prior to the issuance of this plugging permit.

RECEIVED
Office of Oil and Gas

JAN 19 2022

WV Department of
Environmental Protection

WAIVER

The undersigned coal operator _____ / owner _____ / lessee _____ / of the coal under this well location has examined this proposed plugging work order. The undersigned has no objection to the work proposed to be done at this location, provided, the well operator has complied with all applicable requirements of the West Virginia Code and the governing regulations.

Date: _____

By: _____

Its _____

4710302952P

Topo Quad: New Martinsville 7.5'

Scale: 1" = 2000'

County: Wetzel

Date: October 27, 2021

District: Proctor

Project No: 40-34-00-09

47-103-02952 Erlewine 4H (Richard L. Erlewine)

Topo



NAD 27, North Zone
N:433,637.84
E:1,634,860.13

WGS 84
LAT:39.683423
LONG:-80.797244
ELEV:1213.70'



SURVEYING AND MAPPING SERVICES PERFORMED BY:
ALLEGHENY SURVEYS, INC.
 1-800-482-8606
 237 Birch River Road
 Birch River, WV 26610
 PH: (304) 649-8606
 FAX: (304) 649-8608

PREPARED FOR:
EQT Production Company
 400 Woodcliff Drive
 Canonsburg, PA 15317
 02/11/2022

WW-9
(S-16)

API Number 47 103 02952
Operator's Well No. Erlewine III

STATE OF WEST VIRGINIA
DEPARTMENT OF ENVIRONMENTAL PROTECTION
OFFICE OF OIL AND GAS
FLUIDS CUTTINGS DISPOSAL & RECLAMATION PLAN

Operator Name EQT Production Company

OP Code 306686

Watershed (HUC 10) Tributary of Proctor Creek

Quadrangle New Martinsville 7 5

Do you anticipate using more than 5,000 bbls of water to complete the proposed well work? Yes No

Will a pit be used? Yes No

If so, please describe anticipated pit waste

Will a synthetic liner be used in the pit? Yes No If so, what ml?

Proposed Disposal Method For Treated Pit Wastes

- Land Application (if selected provide a completed form WW-9(GPP) _____)
- Underground Injection (UIC Permit Number _____)
- Reuse (at API Number _____)
- Off Site Disposal (Supply form WW-9 for disposal location) _____
- Other (Explain _____)

Will closed loop system be used? If so, describe: _____

Drilling medium anticipated for this well (vertical and horizontal)? Air, freshwater, oil based, etc

-If oil based, what type? Synthetic, petroleum, etc _____

Additives to be used in drilling medium? _____

Drill cuttings disposal method? Leave in pit, landfill, removed offsite, etc _____

-If left in pit and plan to solidify what medium will be used? (cement, lime, sawdust) _____

-Landfill or offsite name/permit number? _____

Permittee shall provide written notice to the Office of Oil and Gas of any load of drill cuttings or associated waste rejected at any West Virginia solid waste facility. The notice shall be provided within 24 hours of rejection and the permittee shall also disclose where it was properly disposed

I certify that I understand and agree to the terms and conditions of the GENERAL WATER POLLUTION PERMIT issued on April 1, 2016, by the Office of Oil and Gas of the West Virginia Department of Environmental Protection. I understand that the provisions of the permit are enforceable by law. Violations of any term or condition of the general permit and/or other applicable law or regulation can lead to enforcement action.

I certify under penalty of law that I have personally examined and am familiar with the information submitted on this application form and all attachments thereto and that, based on my inquiry of those individuals immediately responsible for obtaining the information, I believe that the information is true, accurate, and complete. I am aware that there are significant penalties for submitting false information, including the possibility of fine or imprisonment.

Company Official Signature

Company Official (Typed Name) Ern Spine

Company Official Title Manager - Subsurface Permitting

RECEIVED
Office of Oil and Gas

JAN 19 2022

WV Department of Environmental Protection

Subscribed and sworn before me this 10th day of January

20 22

Notary Public

My commission expires March 9, 2024

Commonwealth of Pennsylvania - Notary Seal
Rebecca Shrum, Notary Public
Beaver County
My commission expires March 9, 2024
Commission number 1267706
Member, Pennsylvania Association of Notaries

EQT Production Water plan Offsite disposals
--

Waste Management - Meadowfill Landfill

Rt. 2, Box 68 Dawson Drive
Bridgeport, WV 26330
304-326-6027
Permit #SWF-1032-98
Approval #100785WV

Waste Management - Northwestern Landfill

512 E. Dry Road
Parkersburg, WV 26104
304-428-0602
Permit #SWF-1025 WV-0109400
Approval #100833WV

RECEIVED
Office of Oil and Gas

JAN 19 2022

WV Department of
Environmental Protection

Proposed Revegetation Treatment: Acres Disturbed 1± Prevegetation pH _____

Lime 3 Tons/acre or to correct to pH 6.5

Fertilizer type (10-20-20) or equivalent

Fertilizer amount 1/3 ton lbs/acre

Mulch 2 Tons/acre

Seed Mixtures

Temporary

Permanent

Seed Type	lbs/acre
Red Fescue	40
Aslike Clover	5
Annual Rye	15

Seed Type	lbs/acre
Red Fescue	15
Aslike Clover	5

Attach:

Maps(s) of road, location, pit and proposed area for land application (unless engineered plans including this info have been provided). If water from the pit will be land applied, provide water volume, include dimensions (L, W, D) of the pit, and dimensions (L, W), and area in acres, of the land application area.

Photocopied section of involved 7.5' topographic sheet.

Plan Approved by: Bryan Harris

Comments: _____

RECEIVED
Office of Oil and Gas

JAN 19 2022

WV Department
Environmental Protection

Title: Inspector

Date: 1/12/22

Field Reviewed? Yes No



Site Pictures
Richard L. Erlewine
 Erlewine 4H 47-103-02952



Erlewine Well Pad Site



Erlewine 5H



Erlewine 4H

RECEIVED
 Office of Oil and Gas

JAN 19 2022

WV Department of
 Environmental Protection

BIRCH RIVER OFFICE
 237 Birch River Road
 Birch River, WV 26610
phone: 304-649-8606 fax: 304-649-8608

BRIDGEPORT OFFICE
 172 Thompson Drive
 Bridgeport, WV 26330
phone: 304-848-5035 fax: 304-848-5037

CHARLESTON OFFICE
 301 RHJ Boulevard Suite 5
 Charleston, WV 25309
phone: 304-756-2949 fax: 304-756-2948



Erlewine Well Pad Site



Erlewine Well Pad Site

RECEIVED
Office of Oil and Gas

JAN 19 2022

WV Department of
Environmental Protection

ERLEWINE 4H
ERLEWINE
EQT Production Company

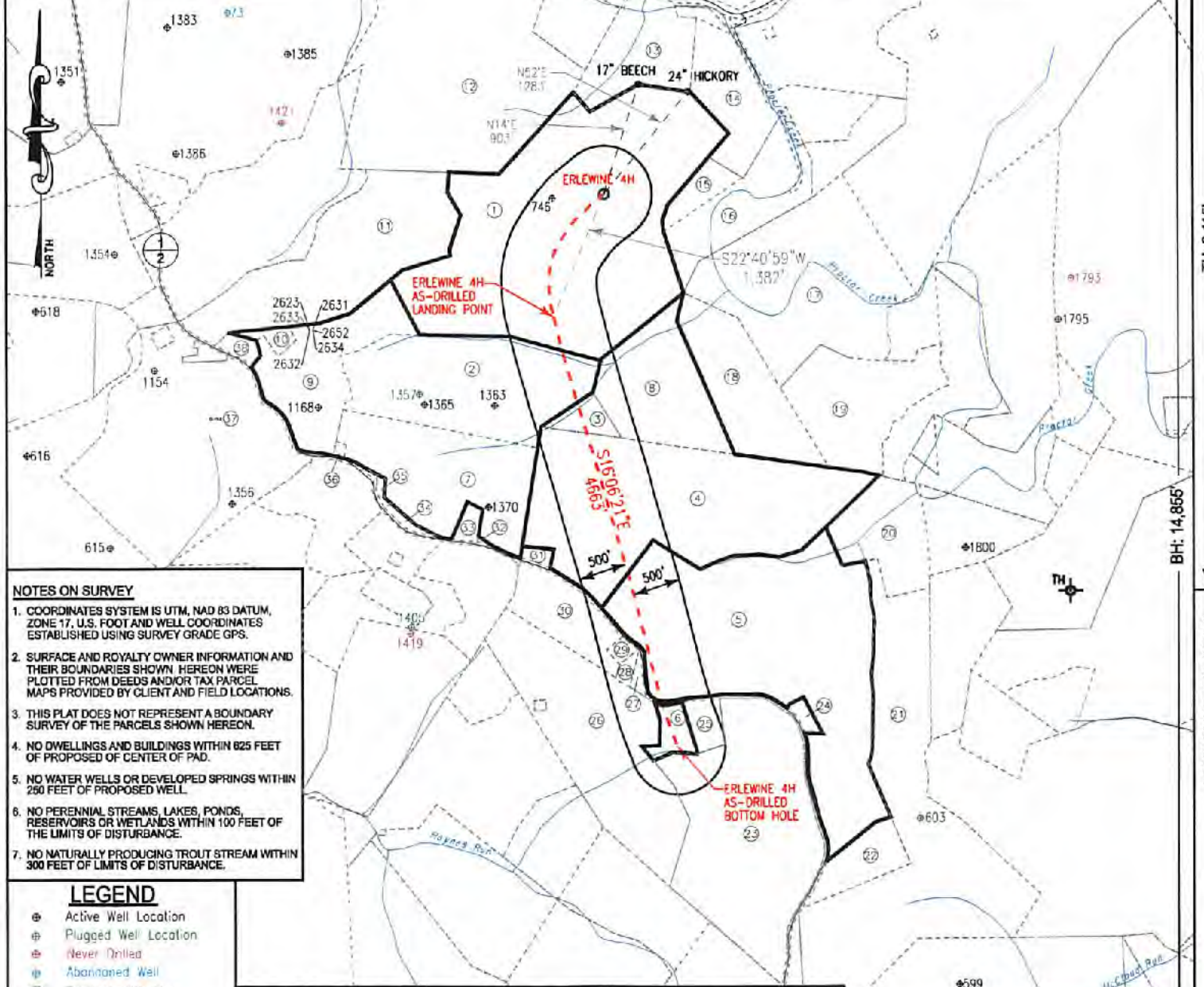

- NOTES ON SURVEY**
1. COORDINATES SYSTEM IS UTM, NAD 83 DATUM, ZONE 17, U.S. FOOT AND WELL COORDINATES ESTABLISHED USING SURVEY GRADE GPS.
 2. SURFACE AND ROYALTY OWNER INFORMATION AND THEIR BOUNDARIES SHOWN HEREON WERE PLOTTED FROM DEEDS AND/OR TAX PARCEL MAPS PROVIDED BY CLIENT AND FIELD LOCATIONS.
 3. THIS PLAT DOES NOT REPRESENT A BOUNDARY SURVEY OF THE PARCELS SHOWN HEREON.
 4. NO DWELLINGS AND BUILDINGS WITHIN 825 FEET OF PROPOSED OF CENTER OF PAD.
 5. NO WATER WELLS OR DEVELOPED SPRINGS WITHIN 250 FEET OF PROPOSED WELL.
 6. NO PERENNIAL STREAMS, LAKES, PONDS, RESERVOIRS OR WETLANDS WITHIN 100 FEET OF THE LIMITS OF DISTURBANCE.
 7. NO NATURALLY PRODUCING TROUT STREAM WITHIN 300 FEET OF LIMITS OF DISTURBANCE.

LEGEND

- ⊕ Active Well Location
- ⊕ Plugged Well Location
- ⊕ Never Drilled
- ⊕ Abandoned Well
- ① Tract Identification
- Proposed Gas Well
- Located Corner, as noted
- Surface Tract Lines
- Reference Line
- Lease Boundary
- Creek or Drain
- ⊕ WV County Route
- ⊕ WV State Route

Tract ID.	Lease No.	Acres	Owner
1	873753	130.201343	Ronald Carney ET UX
2	873675	130.425735	Dempsey Wilson ET UX
3 & 4	873885	120.707255	Linda Keller OR Fred Henry ET UX
5	1018034	113.088312 OR 119.119596	Marilyn S. Hart
6	873710	3.981354	Joyce Meeden

(⊕) Denotes Location of Well on United States Topographic Maps



I, the undersigned, hereby certify that this plat is correct to the best of my knowledge and belief and shows all the information required by law and the regulations issued and prescribed by the Department of Environmental Protection.

Thomas C. Smollus
L. L. S. 687



FILE NO: W2192 (BK 65-61)
DRAWING NO:
SCALE: 1" = 1600'
MINIMUM DEGREE OF ACCURACY: 1:2500
PROVEN SOURCE OF ELEVATION: NGS CORS Station

STATE OF WEST VIRGINIA
DEPARTMENT OF ENVIRONMENTAL PROTECTION
OIL AND GAS DIVISION

DATE: JUNE 25 20 19
OPERATORS WELL NO: ERLEWINE 4H
API WELL NO
47 - 103 - 02952
STATE COUNTY PERMIT

WELL TYPE: OIL GAS LIQUID INJECTION WASTE DISPOSAL
(IF GAS) PRODUCTION: STORAGE DEEP SHALLOW
LOCATION ELEVATION: 1,220' WATERSHED: TRIBUTARY OF PROCTOR CREEK QUADRANGLE: NEW MARTINSVILLE 7.5'
DISTRICT: Proctor COUNTY: Wetzel
SURFACE OWNER: Richard Erlewine ACREAGE: 135 ±
ROYALTY OWNER: Ronald Carney, et ux LEASE NO: 873753 ACREAGE: 130.20 ±
PROPOSED WORK: DRILL CONVERT DRILL DEEPER FRACTURE OR STIMULATE PLUG OFF OLD FORMATION
 PERFORATE NEW FORMATION OTHER PHYSICAL CHANGE IN WELL (SPECIFY)
 PLUG AND ABANDON CLEAN OUT AND REPLUG TARGET FORMATION: Marcellus ESTIMATED DEPTH: 6,840'
WELL OPERATOR: EQT Production Company DESIGNATED AGENT: Jason Ranson
ADDRESS: 115 Professional Place PO Box 280 ADDRESS: 115 Professional Place PO Box 280
Bridgeport, WV 26330 Bridgeport, WV 26330

02/11/2022

Erlewine 4H
Erlewine
EQT Production Company

Tract ID.	Tax Map No.	Parcel No.	County	District	Surface Tract Owner	Acres
1	6	46	Wetzel	Proctor	Richard L. Erlewine	135.18
2	11	3	Wetzel	Proctor	Mary Wilson & Christy Leek EST	52.33
3	11	4	Wetzel	Proctor	Emma Louise Wilson	4.24
4	11	12	Wetzel	Proctor	Emma Louise Wilson	89.99
5	12	27.1	Wetzel	Proctor	Sharon Henthorn	110.05
6	11	25.3	Wetzel	Proctor	Joyce A. Meeden	4.3
7	11	11	Wetzel	Proctor	Christy Leek	41.66
8	11	5	Wetzel	Proctor	Emma L. & John J. Moore	30.34
9	6	45	Wetzel	Proctor	Christy Leek	29.51
10	6	45.3	Wetzel	Proctor	Linda Anderson	2.01
11	6	45.1	Wetzel	Proctor	Donald F. & Martha J. Arrick	53.9
12	6	36	Wetzel	Proctor	Richard L. Erlewine	127.14
13	6	30	Wetzel	Proctor	Albert Ray Anderson	102.63
14	6	40	Wetzel	Proctor	Kevin S. Goff	19.13
15	6	47	Wetzel	Proctor	Victor Richard Reed ET AL	5.55
16	7	34	Wetzel	Proctor	Kevin Goff	23.31
17	7	37	Wetzel	Proctor	Rost Energy Company	64.56
18	12	1	Wetzel	Proctor	Kevin Goff	28.69
19	12	2	Wetzel	Proctor	Emma L. & John J. Moore	31.57
20	12	14	Wetzel	Proctor	Rost Energy Company	20.65
21	12	28	Wetzel	Proctor	David J. & Freeman J. Miller	90.96
22	12	44.2	Wetzel	Proctor	Roger J. Powell	10.27
23	12	44	Wetzel	Proctor	Charles G. Shepard	72.43
24	12	27	Wetzel	Proctor	Sharon Henthorne	1.45
25	11	25.2	Wetzel	Proctor	ER Smith AM & SJ Headley	4.1
26	11	24	Wetzel	Proctor	Bradley Ray Nice	69.92
27	11	N/A	Wetzel	Proctor	N/A	0.88
28	11	28	Wetzel	Proctor	John A. Helmick	1.07
29	11	2.1	Wetzel	Proctor	Debra Lynn Oates	1.06
30	11	20	Wetzel	Proctor	John A. Helmick	15.26
31	11	9	Wetzel	Proctor	Emily D. Wilson	1.18
32	11	17	Wetzel	Proctor	Shane Talkington & Bradley Nice	15.91
33	11	11.1	Wetzel	Proctor	Emily Dian Wilson	1.94
34	11	18	Wetzel	Proctor	Charles A. Henderson	6
35	11	8	Wetzel	Proctor	Coastal Lumber Company	20.63
36	11	10	Wetzel	Proctor	Woodland School	0.37
37	11	2	Wetzel	Proctor	Jack J. Moore	80.67
38	11	45.2	Wetzel	Proctor	Stone Energy Corporation	2.06

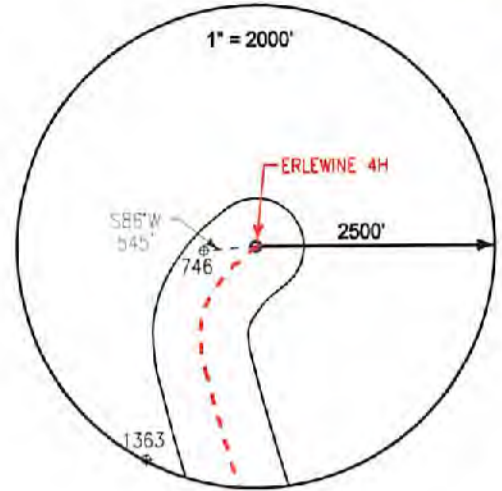

Notes:
ERLEWINE 4H As-Drilled coordinates are
 NAD 27 N: 433,639.003 E: 1,634,860.000
 NAD 27 Lat: 39.683349 Long: -80.797428
 NAD 83 UTM N: 4,392,641.266 E: 517,386.788
ERLEWINE 4H As-Drilled Landing Point coordinates are
 NAD 27 N: 432,364.163 E: 1,634,327.210
 NAD 27 Lat: 39.679828 Long: -80.799255
 NAD 83 UTM N: 4,392,250.162 E: 517,230.938
ERLEWINE 4H As-Drilled Bottom Hole coordinates are
 NAD 27 N: 427,885.893 E: 1,635,620.450
 NAD 27 Lat: 39.667586 Long: -80.794431
 NAD 83 UTM N: 4,390,892.412 E: 517,647.670
 West Virginia Coordinates system of 1927 (North Zone)
 based upon Differential GPS Measurements
 Plat orientation, Corner and well ties are based upon
 the grid north meridian
 Well location references are based upon the grid north
 meridian.
 UTM coordinates are NAD83, Zone 17, Meters.

LEGEND

- ⊕ Active Well Location
- Proposed Gas Well
- Located Corner, as noted
- Surface Tract Lines
- Reference Line
- Lease Boundary
- Creek or Drain
- WV County Route
- WV State Route

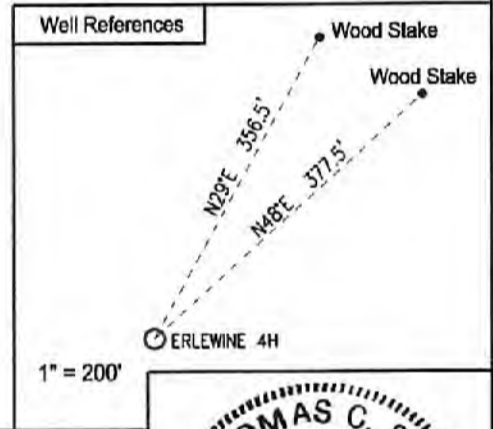
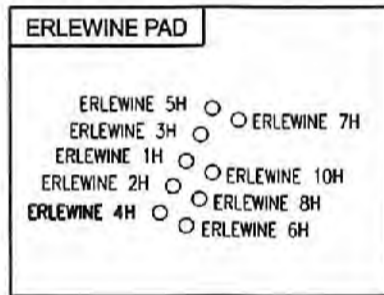

I, the undersigned, hereby certify that this plat is correct to the best of my knowledge and belief and shows all the information required by law and the regulations issued and prescribed by the Department of Environmental Protection.

Thomas C. Smolus
 L. L. S. 687

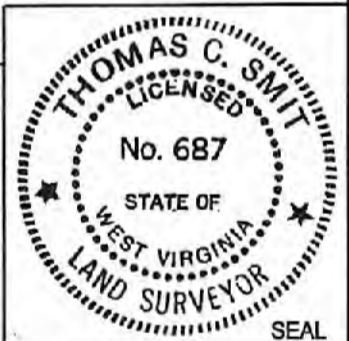

FILE NO: W2192 (BK 65-61)
 DRAWING NO:
 SCALE: 1" = 1000'
 MINIMUM DEGREE OF ACCURACY:
 1:2500
 PROVEN SOURCE OF ELEVATION:
 NGS CORS Station

STATE OF WEST VIRGINIA
 DEPARTMENT OF ENVIRONMENTAL PROTECTION
 OIL AND GAS DIVISION

DATE: JUNE 25 20 19
 OPERATORS WELL NO: ERLEWINE 4H
 API WELL NO
 47 - 103 - 02952
 STATE COUNTY PERMIT

WELL TYPE: OIL GAS LIQUID INJECTION WASTE DISPOSAL
 (IF GAS) PRODUCTION: STORAGE DEEP SHALLOW
 LOCATION ELEVATION: 1,220' WATERSHED: TRIBUTARY OF PROCTOR CREEK QUADRANGLE: NEW MARTINSVILLE 7.5'
 DISTRICT: Proctor COUNTY: Wetzel
 SURFACE OWNER: Richard Erlewine ACREAGE: 135 ±
 ROYALTY OWNER: Ronald Carney, et ux LEASE NO: 873753 ACREAGE: 130.20 ±
 PROPOSED WORK: DRILL CONVERT DRILL DEEPER FRACTURE OR STIMULATE PLUG OFF OLD FORMATION
 PERFORATE NEW FORMATION OTHER PHYSICAL CHANGE IN WELL (SPECIFY)
 PLUG AND ABANDON CLEAN OUT AND REPLUG TARGET FORMATION: Marcellus ESTIMATED DEPTH: 8,840'
 WELL OPERATOR: EQT Production Company DESIGNATED AGENT: Jason Ranson
 ADDRESS: 115 Professional Place PO Box 280 ADDRESS: 115 Professional Place PO Box 280
 Bridgeport, WV 26330 Bridgeport, WV 26330



Via Email

4710302952P

January 17, 2022

West Virginia Department of Environmental Protection
Office of Oil and Gas
Attn: Jeff McLaughlin
601 57th Street, SE
Charleston, WV 25304

**RE: Application for a Permit to Plug & Abandon
Erlewine 4H
API 47-103-02952
Proctor District, Wetzel County, WV**

WVDEP Recipient,

Attached is EQT Production Company's application for a permit to plug and abandon for the well referenced above.

EQT Production trusts that if any portion of the submitted documentation is found to be inadequate for processing the permit, notification will be made to our land department at your earliest convenience. It is EQT Production's intent to cooperate fully to provide any additional requested documentation and clarification in a timely manner such that permitting proceeds in a predictable and logical manner.

Sincerely,

Becky Shrum
Project Specialist - Permitting
bshrum@eqt.com
724-271-7314

RECEIVED
Office of Oil and Gas
JAN 19 2022
WV Department of
Environmental Protection

02/11/2022



Stansberry, Wade A <wade.a.stansberry@wv.gov>

Plugging Vertical Well Work Permit API: 47-103-02952, 02999, 03000)

1 message

Stansberry, Wade A <wade.a.stansberry@wv.gov>

Wed, Feb 2, 2022 at 7:39 AM

To: John <JZavatchan@eqt.com>, Todd <tklaner@eqt.com>, Erin Spine <espine@eqt.com>, Olivia Pishioneri <opishioneri@eqt.com>, "Shrum, Becky" <bshrum@eqt.com>, "Harris, Bryan O" <bryan.o.harris@wv.gov>, Scott Lemley <slemley@wvassessor.com>

I have attached a copy of the newly issued well [permit](#) number. This will serve as your copy.

47-103-02952 - ERLEWINE 4H
47-103-02999 - ERLEWINE 5H
47-103-03000 - ERLEWINE 7H

If you have any questions, then [please](#) contact us here at the Office of Oil and Gas.

Thank you,

Wade A. Stansberry
Environmental Resource Specialist 3
West Virginia Department of Environmental Protection
Office of Oil & Gas
601 57th St. SE
Charleston, WV 25304
(304) 926-0499 ext. 41115
(304) 926-0452 fax
Wade.A.Stansberry@wv.gov

4 attachments

-  **IR-8 Blank.pdf**
212K
-  **47-103-02952 - Copy.pdf**
2820K
-  **47-103-02999 - Copy.pdf**
7707K
-  **47-103-03000 - Copy.pdf**
2812K

02/11/2022