

EQT WELL NO. 514567

LATITUDE 39° 35' 00"

LONGITUDE 80° 32' 30"

NOTES:
 -PLAT ORIENTATION, CORNERS, AND WELL REFERENCES ARE BASED UPON THE GRID NORTH MERIDIAN FOR THE WV STATE PLANE COORDINATE SYSTEM, NORTH ZONE NAD 27. WELL LOCATION REFERENCE TIES ARE BASED UPON THE MAGNETIC MERIDIAN.
 -THERE ARE NO (O) WATER WELL(S) LOCATED WITHIN 250' OF WELL H6.
 -THERE ARE NO (O) STRUCTURE(S) LOCATED WITHIN 625' OF WELL H6.

MONUMENT FOUND IRON REBAR UNLESS NOTED OTHERWISE.

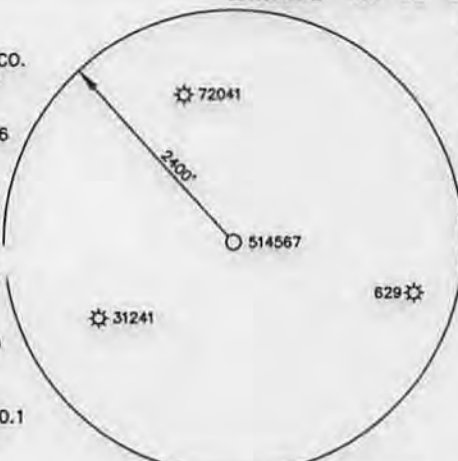
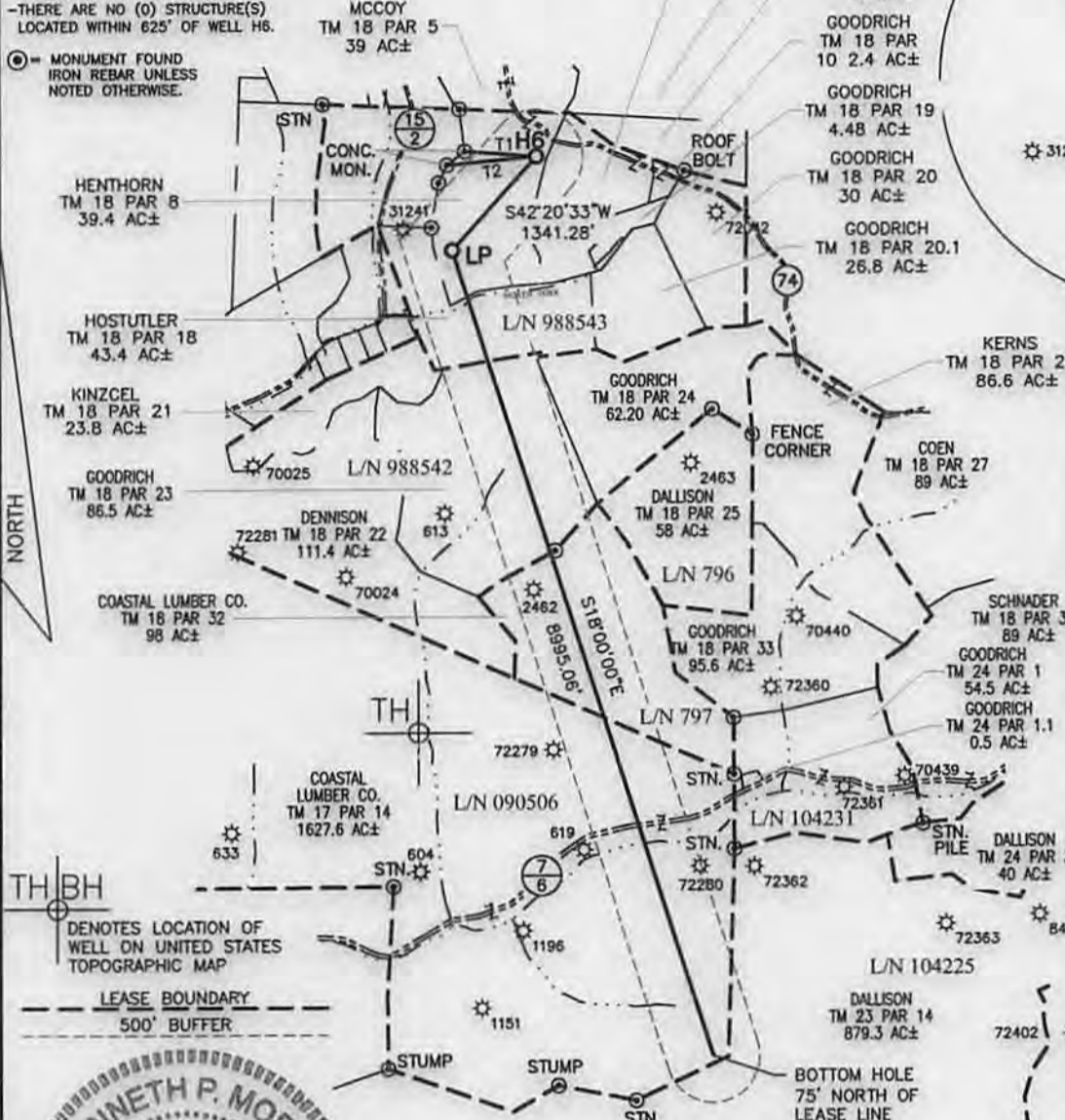

WELL 514567 TOP HOLE
 STATE PLANE COORDINATES (NAD 27 NORTH ZONE)
 N:386623.497
 E:1695492.143
 LAT:39.556565
 LON:80.579816
 UTM COORDINATES (NAD 83-METER)
 N:4378626.457
 E:536097.746

WELL 514567 LAUNCH POINT
 STATE PLANE COORDINATES (NAD 27 NORTH ZONE)
 N:385632.147
 E:1694588.771
 LAT:39.553814
 LON:80.582978
 UTM COORDINATES (NAD 83-METER)
 N:4378319.829
 E:535827.548

WELL 514567 BOTTOM HOLE
 STATE PLANE COORDINATES (NAD 27 NORTH ZONE)
 N:377077.342
 E:1697368.696
 LAT:39°31'49.511"
 LON:80°34'21.929"
 UTM COORDINATES (NAD 83-METER)
 N:4375727.664
 E:536717.886

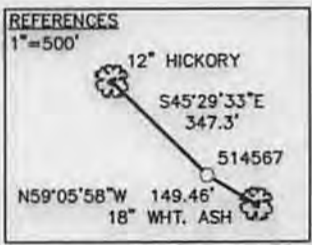
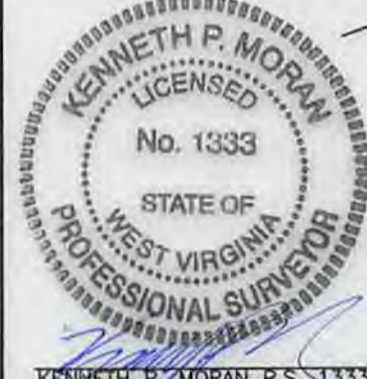

LINE	BEARING	DIST.
T1	S85°50'46"E	771.53'
T2	N84°43'12"E	964.20'



I THE UNDERSIGNED, HEREBY CERTIFY THAT THIS PLAT IS CORRECT TO THE BEST OF MY KNOWLEDGE AND BELIEF AND SHOWS ALL THE INFORMATION REQUIRED BY LAW AND THE RULES ISSUED AND PRESCRIBED BY THE DEPARTMENT OF ENVIRONMENTAL PROTECTION.

FILE NO. 030-2259
 SCALE: 1"=2000'
 MINIMUM DEGREE OF ACCURACY: 1 in 2500
 PROVEN SOURCE OF ELEVATION: OPUS SURVEY GRADE GPS

STATE OF WEST VIRGINIA
 DIVISION OF ENVIRONMENTAL PROTECTION
 OFFICE OF OIL & GAS

DATE JANUARY 3, 2014
 OPERATOR'S WELL NO. 514567
 API WELL NO. MOD
 47 - 103 - 02941 H6A
 STATE COUNTY PERMIT

WELL TYPE: OIL GAS LIQUID INJECTION WASTE DISPOSAL (IF "GAS"), PRODUCTION STORAGE DEEP SHALLOW
 LOCATION: ELEVATION: EG: 1,475.1' PROP: 1,442.90' WATER SHED: NORTH FORK OF FISHING CREEK
 DISTRICT: GRANT COUNTY: WETZEL
 QUADRANGLE: BIG RUN ACREAGE: 39.4 AC±
 SURFACE OWNER: DENCIL HENTHORN ET AL LEASE ACREAGE: 1,894.9 AC±
 OIL & GAS ROYALTY OWNER: SHIBEN ESTATE, INC., CNX GAS CO., LLC LEASE NO. 988543/988542 797/0090506



PROPOSED WORK: DRILL CONVERT DRILL DEEPER REDRILL FRACTURE OR STIMULATE
 PERFORATE NEW FORMATION PLUG OFF OLD FORMATION OTHER PHYSICAL CHANGE IN WELL (SPECIFY) _____
 PLUG AND ABANDON _____ CLEAN OUT AND REPLUG _____
 TARGET FORMATION: MARCELLUS SHALE ESTIMATED DEPTH: TVD/MD

WELL OPERATOR: EQT PRODUCTION DESIGNATED AGENT: REX C. RAY
 ADDRESS: 115 PROFESSIONAL PLACE ADDRESS: 115 PROFESSIONAL PLACE
 BRIDGEPORT, WV 26330 BRIDGEPORT, WV 26330

05/02/2014

USER: kpoth LAYOUT: H6 (2) PLOT DATE/TIME: 1/7/2014 - 2:25pm NORTH CAD FILE: R:\030-2259 EQT BIG367 Well Pad and Access Rd\Survey\030-2259 BIG 367 -EQT 2000.dwg

EQT PRODUCTION
BIG 367 WELL PAD AND ACCESS ROAD **AD 0302941**
WETZEL COUNTY, WV

plat spotted

BIG RUN, WV QUAD MAP

PROJECT LOCATION

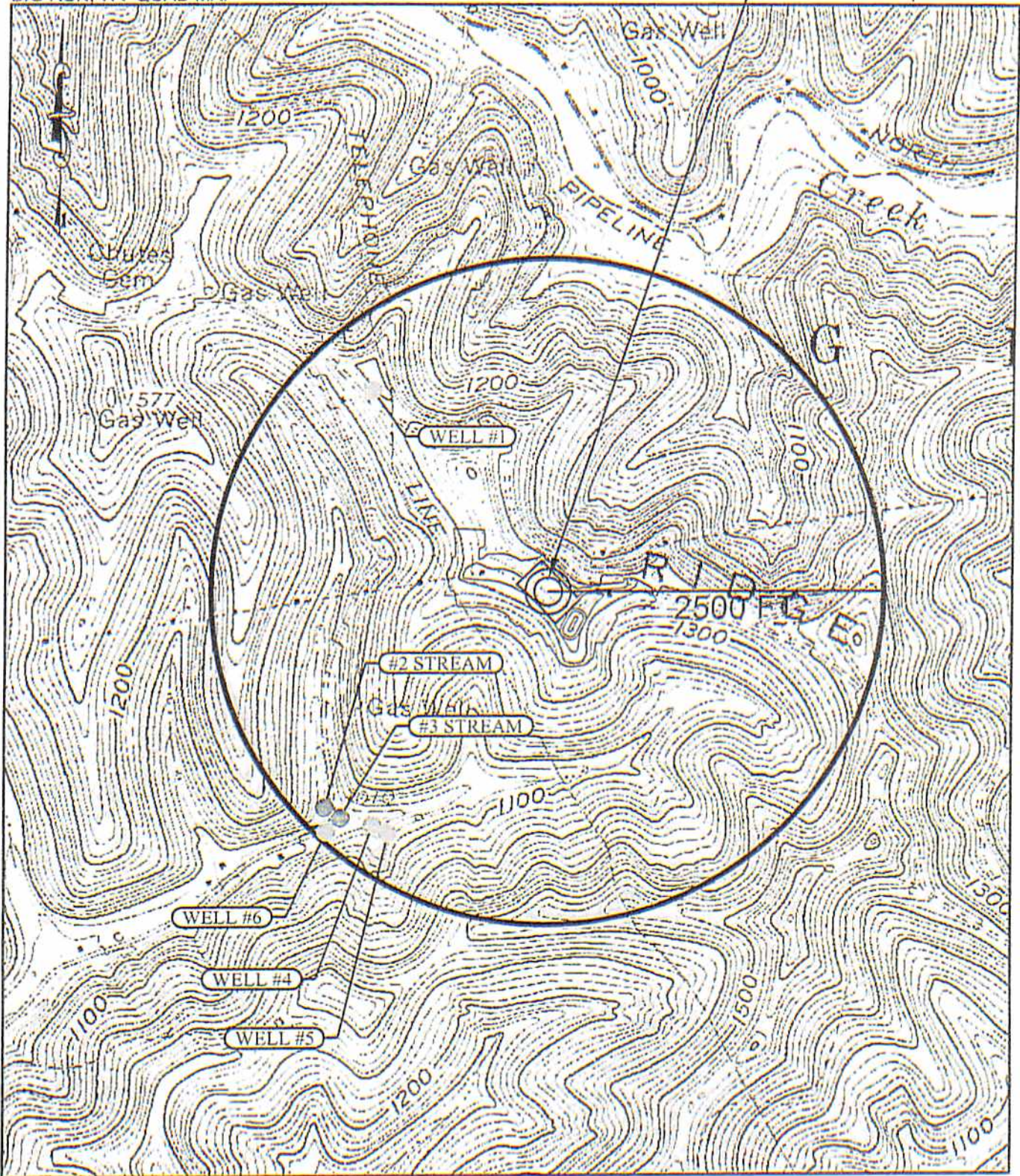

- EXISTING WELL
- EXISTING STREAM



*DWH
4-12-13*

RECEIVED
 Office of Oil and Gas
 SEP 16 2013
 WV Department of
 Environmental Protection
 05/02/2014