

EQT WELL NO. 514564

LATITUDE 39° 35' 00"

NOTES:
 -PLAT ORIENTATION, CORNERS, AND WELL REFERENCES ARE BASED UPON THE GRID NORTH MERIDIAN FOR THE WV STATE PLANE COORDINATE SYSTEM, NORTH ZONE NAD 27. WELL LOCATION REFERENCE TIES ARE BASED UPON THE MAGNETIC MERIDIAN.
 -THERE ARE NO (O) WATER WELL(S) LOCATED WITHIN 250' OF WELL H3.
 ⊕ = MONUMENT FOUND IRON REBAR UNLESS NOTED OTHERWISE.

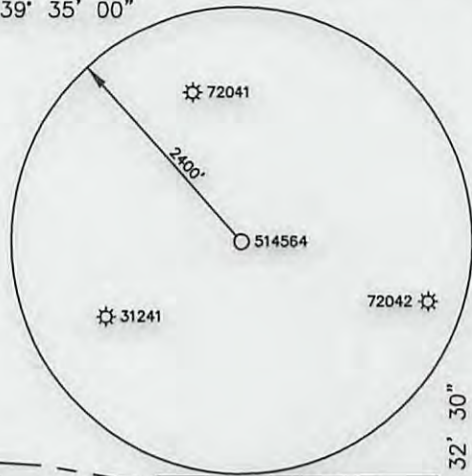

USER: rmline
 LAYOUT: H3 (2)
 NORTH
 PLOT DATE/TIME: 9/5/2013 - 3:27pm
 CAD FILE: R:\030-2259 EQT BIG367 Well Pad and Access Rd\Survey\030-2259 BIG 367 -EQT.dwg

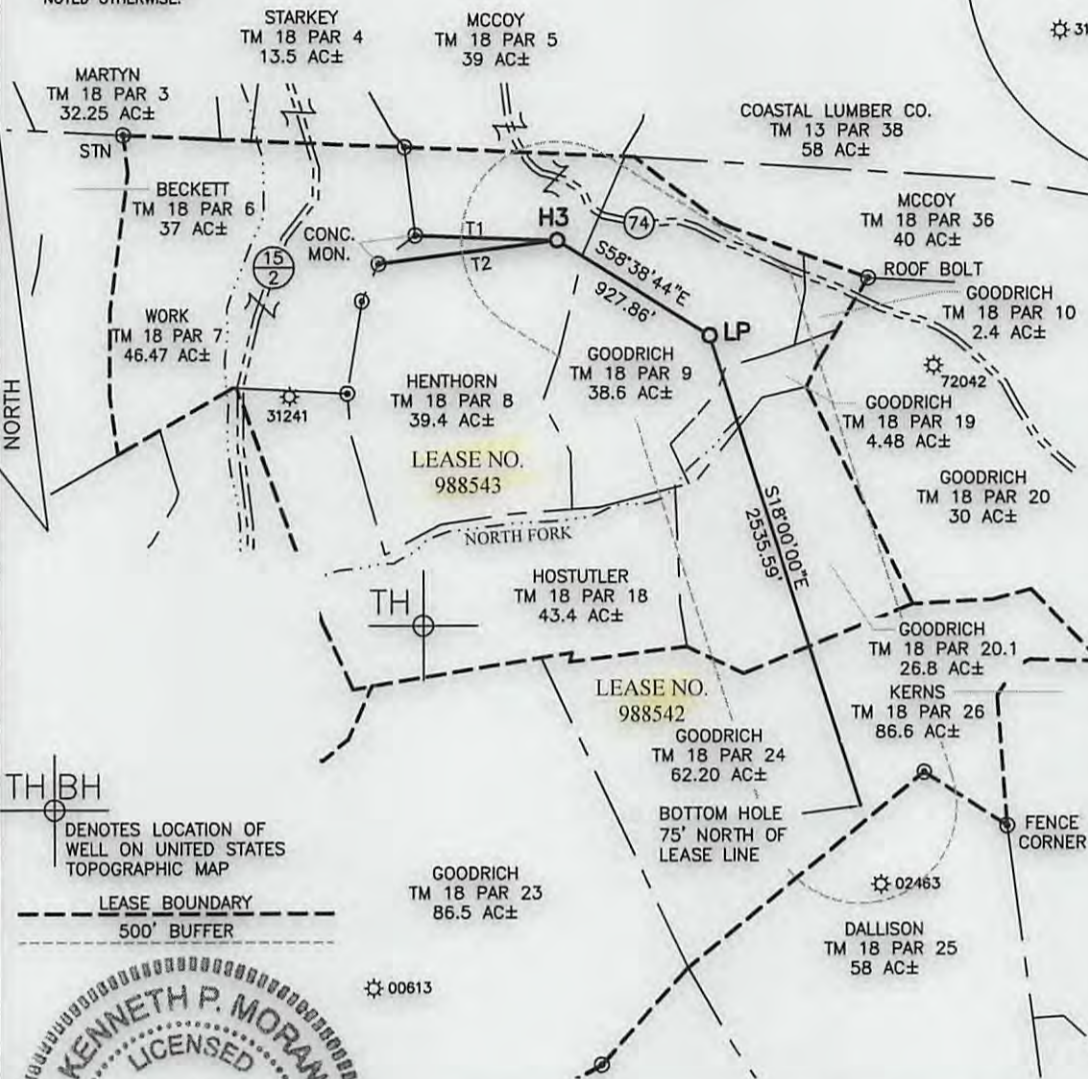

WELL 514564 TOP HOLE STATE PLANE COORDINATES (NAD 27 NORTH ZONE)
 N:386655.689
 E:1695460.699
 LAT:39.556652
 LON:80.579929
UTM COORDINATES (NAD 83-METER)
 N:4378636.104
 E:536088.003

WELL 514564 LAUNCH POINT STATE PLANE COORDINATES (NAD 27 NORTH ZONE)
 N:386172.881
 E:1696253.061
 LAT:39.555353
 LON:80.577099
UTM COORDINATES (NAD 83-METER)
 N:4378493.046
 E:536331.857

WELL 514564 BOTTOM HOLE STATE PLANE COORDINATES (NAD 27 NORTH ZONE)
 N:383761.396
 E:1697036.684
 LAT:39.548759
 LON:80.574217
UTM COORDINATES (NAD 83-METER)
 N:437762.350
 E:536582.832

TH | BH
 DENOTES LOCATION OF WELL ON UNITED STATES TOPOGRAPHIC MAP

LEASE BOUNDARY
 500' BUFFER

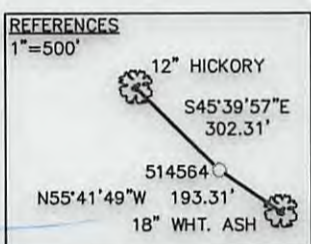

| LINE | BEARING | DIST. |
|------|-------------|---------|
| T1 | S88°09'40"E | 738.44' |
| T2 | N82°34'53"E | 901.51' |



KENNETH P. MORAN P.S. 1333

I THE UNDERSIGNED, HEREBY CERTIFY THAT THIS PLAT IS CORRECT TO THE BEST OF MY KNOWLEDGE AND BELIEF AND SHOWS ALL THE INFORMATION REQUIRED BY LAW AND THE RULES ISSUED AND PRESCRIBED BY THE DEPARTMENT OF ENVIRONMENTAL PROTECTION.

| | | |
|--|---|--|
| FILE NO. 030-2259 | STATE OF WEST VIRGINIA DIVISION OF ENVIRONMENTAL PROTECTION OFFICE OF OIL & GAS | DATE AUGUST 26, 2013 |
| SCALE: 1"=1000' | | OPERATOR'S WELL NO. 514564 |
| MINIMUM DEGREE OF ACCURACY: 1 in 2500 | | API WELL NO. |
| PROVEN SOURCE OF ELEVATION: OPUS SURVEY GRADE GPS | | 47 - 103 - 2938 STATE COUNTY PERMIT |
| WELL TYPE: OIL <input type="checkbox"/> GAS <input checked="" type="checkbox"/> LIQUID INJECTION <input type="checkbox"/> WASTE DISPOSAL <input type="checkbox"/> (IF "GAS"), PRODUCTION <input checked="" type="checkbox"/> STORAGE <input type="checkbox"/> DEEP <input type="checkbox"/> SHALLOW <input type="checkbox"/> | | |
| LOCATION: ELEVATION: EG: 1,474.3' PROP: 1,442.90' WATER SHED: NORTH FORK OF FISHING CREEK | | |
| DISTRICT: GRANT COUNTY: WETZEL | | |
| QUADRANGLE: BIG RUN ACREAGE: 39.4 AC± | | |
| SURFACE OWNER: DENCIL HENTHORN ET AL LEASE ACREAGE: 297.5/280 AC± | | |
| OIL & GAS ROYALTY OWNER: SHIBEN ESTATE, INC., CNX GAS CO., LLC LEASE NO. 988543/988542 | | |
| PROPOSED WORK: DRILL <input checked="" type="checkbox"/> CONVERT <input type="checkbox"/> DRILL DEEPER <input type="checkbox"/> REDRILL <input type="checkbox"/> FRACTURE OR STIMULATE <input checked="" type="checkbox"/> | | |
| PERFORATE NEW FORMATION <input type="checkbox"/> PLUG OFF OLD FORMATION <input type="checkbox"/> OTHER PHYSICAL CHANGE IN WELL (SPECIFY) | | |
| PLUG AND ABANDON _____ CLEAN OUT AND REPLUG _____ | | |
| TARGET FORMATION: GENESEO | ESTIMATED DEPTH: | TVD/MD |
| WELL OPERATOR: EQT PRODUCTION | DESIGNATED AGENT: REX C. RAY | |
| ADDRESS: 115 PROFESSIONAL PLACE BRIDGEPORT, WV 26330 | ADDRESS: 115 PROFESSIONAL PLACE BRIDGEPORT, WV 26330 | |



11/15/2013

EQT PRODUCTION BIG 367 WELL PAD AND ACCESS ROAD WETZEL COUNTY, WV

*plat spotted
103 02938*

BIG RUN, WV QUAD MAP

PROJECT LOCATION

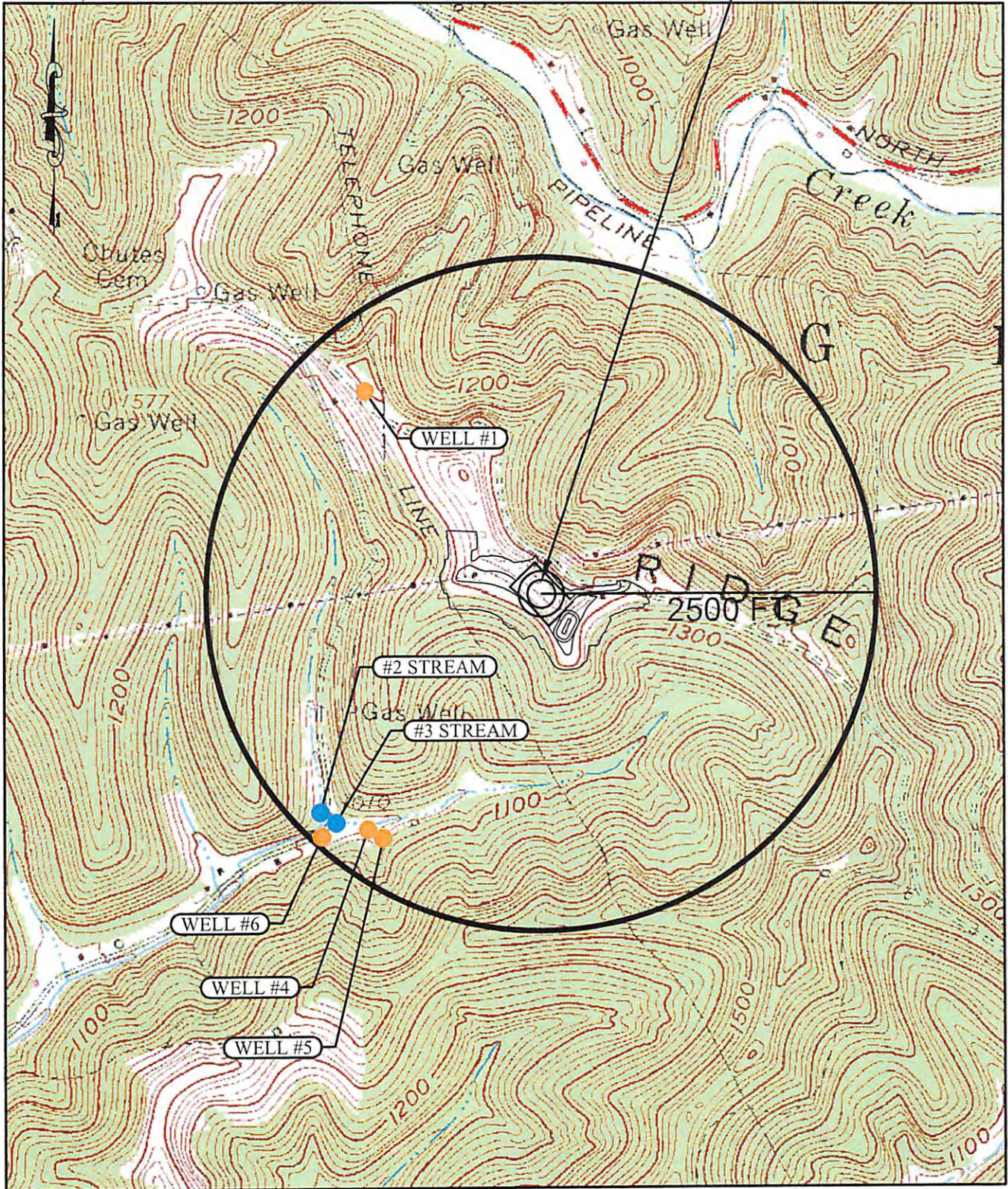

- EXISTING WELL
- EXISTING STREAM

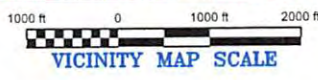

RECEIVED
Office of Oil & Gas
SEP 13 2013

WV Department of
Environmental Protection

11/15/2013