

EQT WELL NO. 514563

AS DRILLED COORDINATES FOR WELL NO. WV 514563 (BIG367 H2)

Table with 4 columns: System (NAD'27 S.P.C.(FT), NAD'27 GEO., NAD'83 UTM (M)), X (N), Y (E), and Z (E). Includes Landing Point and Bottom Hole coordinates.

NOTES:

- PLAT ORIENTATION, CORNERS, AND WELL REFERENCES ARE BASED UPON THE GRID NORTH MERIDIAN FOR THE WV STATE PLANE COORDINATE SYSTEM, NORTH ZONE NAD 27. WELL LOCATION REFERENCE TIES ARE BASED UPON THE MAGNETIC MERIDIAN.
-THERE ARE NO (0) WATER WELL(S) LOCATED WITHIN 250' OF WELL H1.
-THERE ARE NO (0) STRUCTURE(S) LOCATED WITHIN 625' OF WELL H1.

MONUMENT FOUND IRON REBAR UNLESS NOTED OTHERWISE.

NAD' 27 GRID NORTH

LONGITUDE 80°32'30"

9,710' TOP HOLE

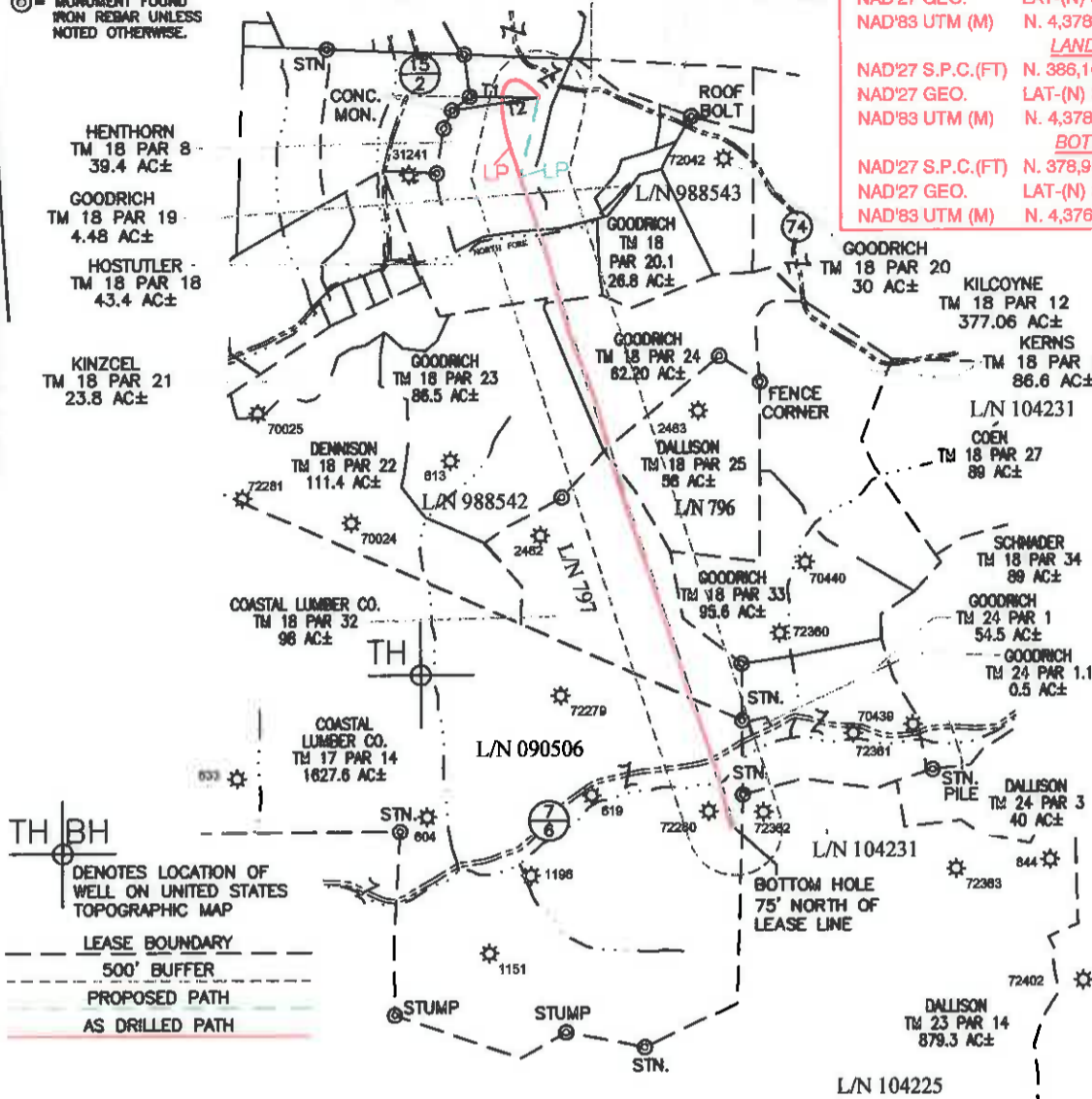

TH BH DENOTES LOCATION OF WELL ON UNITED STATES TOPOGRAPHIC MAP
LEASE BOUNDARY
500' BUFFER
PROPOSED PATH
AS DRILLED PATH

Table with 3 columns: LINE, BEARING, DIST. Includes lines T1 and T2.

SPECIAL NOTES
-LEASE AND SURFACE INFO SHOWN HEREON WAS TAKEN FROM PERMIT PLAT FOR AP# 47-103-02937H.
-AS DRILLED INFORMATION PROVIDED BY EQT.



I THE UNDERSIGNED, HEREBY CERTIFY THAT THIS PLAT IS CORRECT TO THE BEST OF MY KNOWLEDGE AND BELIEF AND SHOWS ALL THE INFORMATION REQUIRED BY LAW AND THE REGULATIONS ISSUED AND PRESCRIBED BY THE DIVISION OF ENVIRONMENTAL PROTECTION.

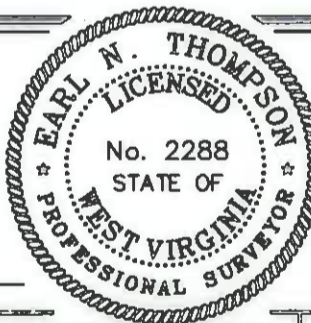

(+) DENOTES LOCATION OF WELL ON UNITED STATES TOPOGRAPHIC MAPS.
DATE JANUARY 3, 20 14
REVISED 06/16/16
OPERATORS WELL NO. WV 514563
API WELL NO. 47 - 103 - 02937H
STATE COUNTY PERMIT

MINIMUM DEGREE OF ACCURACY 1 / 2500
FILE NO. 8471BIG367WELLS-RH1R
SCALE 1" = 2000'
HORIZONTAL & VERTICAL CONTROL DETERMINED BY OPUS (SURVEY GRADE GPS)

STATE OF WEST VIRGINIA
DIVISION OF ENVIRONMENTAL PROTECTION
OFFICE OF OIL AND GAS

WELL TYPE: OIL ___ GAS X INJECTION ___ WASTE DISPOSAL ___ IF "GAS" PRODUCTION X STORAGE ___ DEEP ___ SHALLOW X

LOCATION: ELEVATION PROPOSED 1,442.9' WATERSHED NORTH FORK OF FISHING CREEK
DISTRICT GRANT COUNTY WETZEL QUADRANGLE BIG RUN 7.5'
SURFACE OWNER DENCIL HENTHORN ET AL. ACREAGE 39.4±
ROYALTY OWNER SHIBEN ESTATE, INC. CNX GAS CO., LLC ACREAGE 1928.60±

PROPOSED WORK: DRILL X CONVERT ___ DRILL DEEPER ___ REDRILL ___ FRACTURE OR STIMULATE X PLUG OFF OLD FORMATION ___ PERFORATE NEW FORMATION ___ PLUG AND ABANDON ___ CLEAN OUT AND REPLUG ___ OTHER ___
PHYSICAL CHANGE IN WELL (SPECIFY) TARGET FORMATION MARCELLUS ESTIMATED DEPTH TVD/MD

WELL OPERATOR EQT PRODUCTION COMPANY DESIGNATED AGENT REX C. RAY
ADDRESS 115 PROFESSIONAL PLACE P.O. BOX 280 BRIDGEPORT, WV 26330

COUNTY NAME PERMIT