

EQT WELL 514563

LATITUDE 39° 35' 00"

NOTES:
 -PLAT ORIENTATION, CORNERS, AND WELL REFERENCES ARE BASED UPON THE GRID NORTH MERIDIAN FOR THE WV STATE PLANE COORDINATE SYSTEM, NORTH ZONE NAD 27. WELL LOCATION REFERENCE TIES ARE BASED UPON THE MAGNETIC MERIDIAN.

-THERE ARE NO (0) WATER WELL(S) LOCATED WITHIN 250' OF WELL H2.

⊙ = MONUMENT FOUND
 IRON REBAR UNLESS NOTED OTHERWISE.

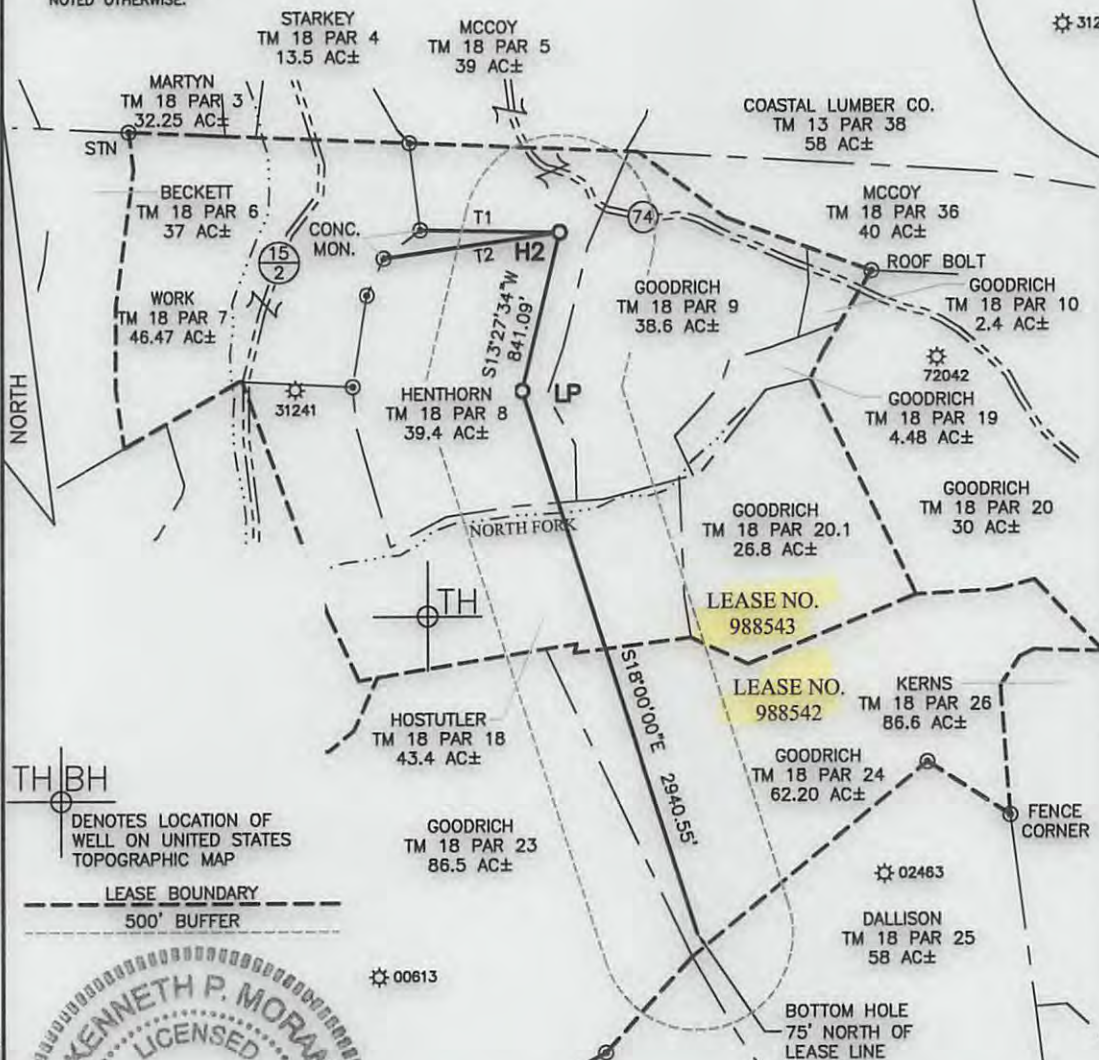

**WELL 514563
TOP HOLE**
 STATE PLANE COORDINATES
 (NAD 27 NORTH ZONE)
 N:386666.419
 E:1695450.216
 LAT:39.556681
 LON:80.579967

UTM COORDINATES
 (NAD 83-METER)
 N:4378639.320
 E:536084.755

**WELL 514563
LAUNCH POINT**
 STATE PLANE COORDINATES
 (NAD 27 NORTH ZONE)
 N:385848.441
 E:1695254.487
 LAT:39.554429
 LON:80.580626

UTM COORDINATES
 (NAD 83-METER)
 N:4378389.116
 E:536029.272

**WELL 514563
BOTTOM HOLE**
 STATE PLANE COORDINATES
 (NAD 27 NORTH ZONE)
 N:383051.816
 E:1696163.263
 LAT:39.546782
 LON:80.577285

UTM COORDINATES
 (NAD 83-METER)
 N:4377541.720
 E:536320.330

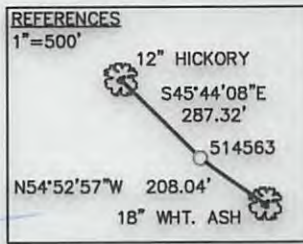

| LINE | BEARING | DIST. |
|------|-------------|---------|
| T1 | S88°58'45"E | 727.7' |
| T2 | N81°50'26"E | 927.58' |

⊙ DENOTES LOCATION OF WELL ON UNITED STATES TOPOGRAPHIC MAP

LEASE BOUNDARY
 500' BUFFER

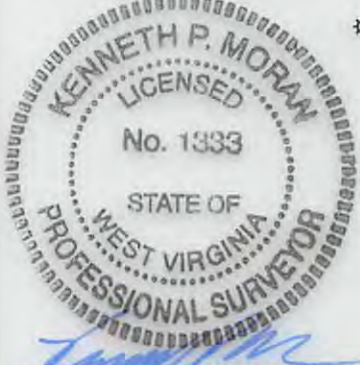

KENNETH P. MORAN P.S. 1333
 I THE UNDERSIGNED, HEREBY CERTIFY THAT THIS PLAT IS CORRECT TO THE BEST OF MY KNOWLEDGE AND BELIEF AND SHOWS ALL THE INFORMATION REQUIRED BY LAW AND THE RULES ISSUED AND PRESCRIBED BY THE DEPARTMENT OF ENVIRONMENTAL PROTECTION.

FILE NO. 030-2259
 SCALE: 1"=1000'
 MINIMUM DEGREE OF ACCURACY: 1 in 2500
 PROVEN SOURCE OF ELEVATION: OPUS SURVEY GRADE GPS

STATE OF WEST VIRGINIA
 DIVISION OF ENVIRONMENTAL PROTECTION
 OFFICE OF OIL & GAS

DATE AUGUST 26, 2013
 OPERATOR'S WELL NO. 514563
 API WELL NO. 47 - 103 - 2937
 STATE COUNTY PERMIT

WELL TYPE: OIL GAS LIQUID INJECTION WASTE DISPOSAL (IF "GAS"), PRODUCTION STORAGE DEEP SHALLOW

LOCATION: ELEVATION: EG: 1,474.4' PROP: 1,442.90' WATER SHED: NORTH FORK OF FISHING CREEK

DISTRICT: GRANT COUNTY: WETZEL

QUADRANGLE: BIG RUN ACREAGE: 39.4 AC±

SURFACE OWNER: DENCIL HENTHORN ET AL LEASE ACREAGE: 297.5/280 AC±

OIL & GAS ROYALTY OWNER: SHIBEN ESTATE, INC., CNX GAS CO., LLC LEASE NO. 988543/988542

PROPOSED WORK: DRILL CONVERT DRILL DEEPER REDRILL FRACTURE OR STIMULATE
 PERFORATE NEW FORMATION PLUG OFF OLD FORMATION OTHER PHYSICAL CHANGE IN WELL (SPECIFY)



PLUG AND ABANDON _____ CLEAN OUT AND REPLUG _____
 TARGET FORMATION: MARCELLUS SHALE ESTIMATED DEPTH: TVD/MD

WELL OPERATOR: EQT PRODUCTION DESIGNATED AGENT: REX C. RAY
 ADDRESS: 115 PROFESSIONAL PLACE ADDRESS: 115 PROFESSIONAL PLACE
 BRIDGEPORT, WV 26330 BRIDGEPORT, WV 26330

11/15/2013

CAD FILE: R:\030-2259 EQT BIG367 Well Pad and Access Rd\Survey\030-2259 BIG 367 -EQT.dwg PLOT DATE/TIME: 8/23/2013 - 9:56am LAYOUT: H2 (2) USER: kpoth

EQT PRODUCTION
BIG 367 WELL PAD AND ACCESS ROAD
WETZEL COUNTY, WV

4710302937

Plat Spotted

BIG RUN, WV QUAD MAP

PROJECT LOCATION

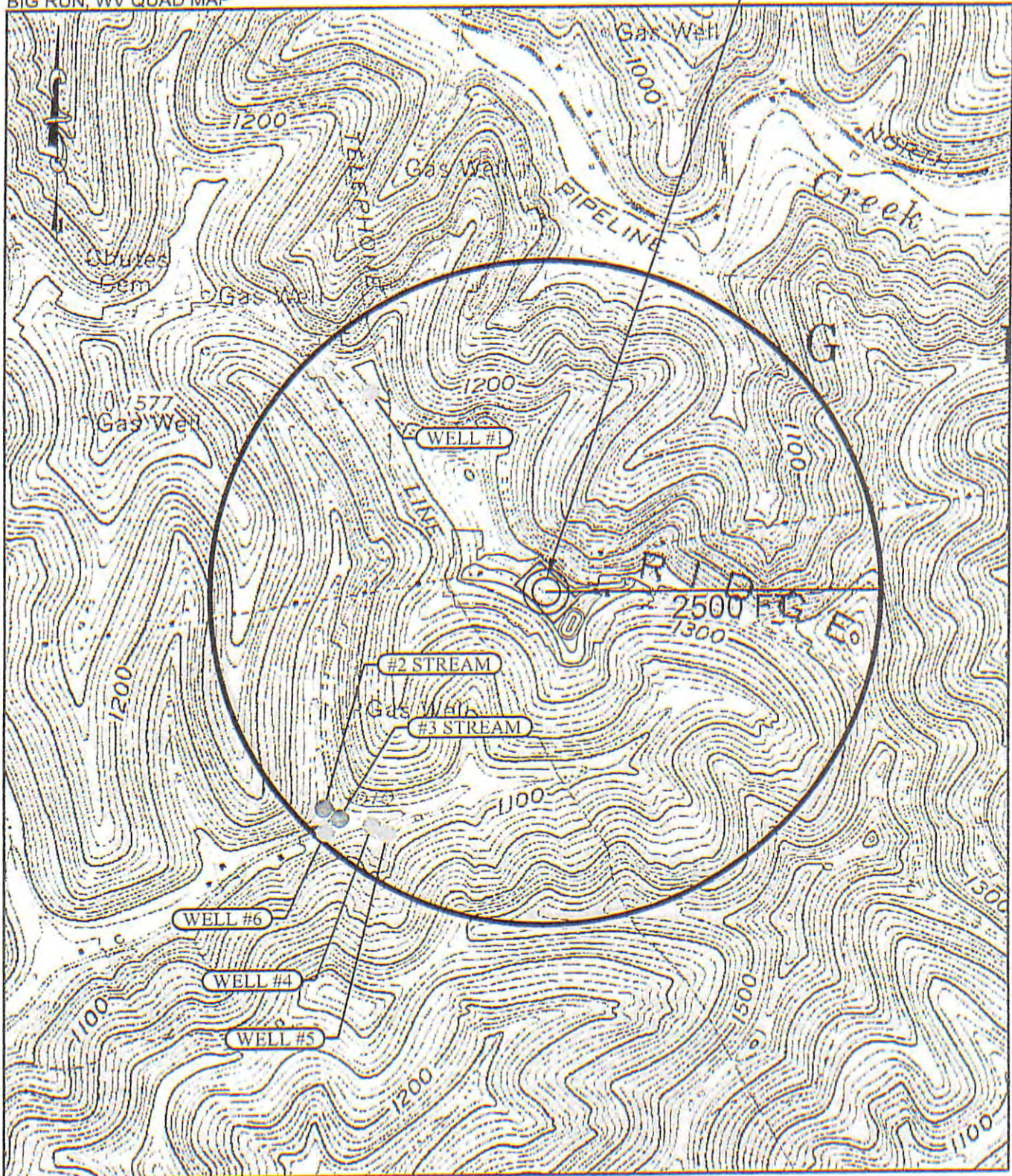

- EXISTING WELL
- EXISTING STREAM

1000 ft 0 1000 ft 2000 ft
VICINITY MAP SCALE

*D.M.H.
4-12-13*

RECEIVED
Office of Oil and Gas
SEP 16 2013
WV Department of
Environmental Protection

11/15/2013