

UTM NAD 83
top hole
N: 4367614
S: 533524
bottom hole
N: 4365965
E: 535054

All wells within
500' of bore hole are shown
No water wells within
250' of top hole
No buildings of any kind
within 625' of top hole

F. ANDERSON, ET AL
+/- 3156 ACRE LEASE

FILE NO. _____
DRAWING NO. _____
SCALE 1" = 2500'
MINIMUM DEGREE
OF ACCURACY 1 : 200
PROVEN SOURCE
OF ELEVATION GPS'
OBSERVATION

I, THE UNDERSIGNED, HEREBY CERTIFY THAT THIS
PLAT IS CORRECT TO THE BEST OF MY KNOWLEDGE
AND BELIEF AND SHOWS ALL THE INFORMATION
REQUIRED BY LAW AND THE REGULATIONS ISSUED
AND PRESCRIBED BY THE DEPARTMENT OF ENERGY.
(SIGNED) _____
PROFESSIONAL SURVEYOR: 551



STATE OF WEST VIRGINIA
DEPARTMENT OF ENERGY
DIVISION OF OIL AND GAS

DATE MAY 20TH, 2015
OPERATORS WELL NO. ANDERSON 8H
AS DRILLED

API 47 - 103 .02933
STATE COUNTY PERMIT
02933

WELL TYPE: OIL XX GAS XX LIQUID INJECTION _____ WASTE DISPOSAL _____
(IF GAS) PRODUCTION XX STORAGE _____ DEEP _____ SHALLOW XX

LOATION: ELEVATION 1012' WATER SHED SLABCAMP RUN
DISTRICT GRANT COUNTY WETZEL QUADRANGLE FOLSOM

SURFACE OWNER TRANS ENERGY, INC. ACREAGE +/- 166
OIL & GAS ROYALTY F. ANDERSON, ET AL LEASE AC. +/- 3156

PROPOSED WORK: DRILL XX CONVERT _____ DRILL DEEPER _____ REDRILL _____
FRACTURE OR STIMULATE _____ PLUG OFF OLD FORMATION _____
PERFORATE NEW FORMATION _____
OTHER PHYSICAL CHANGE IN WELL _____ DRILL HORIZONTAL _____
PLUG AND ABANDON _____ CLEAN OUT AND REPLUG _____

TARGET FORMATION MARCELLUS SHALE ESTIMATED DEPTH 7500'

WELL OPERATOR TRANS ENERGY, INC. DESIGNATED AGENT LOREN BAGLEY
ADDRESS P. O. BOX 393 ADDRESS P. O. BOX 393
ST. MARYS, WV 26170 ST. MARYS, WV 26170

FORM WW - 6

COUNTY NAME
PREMIT

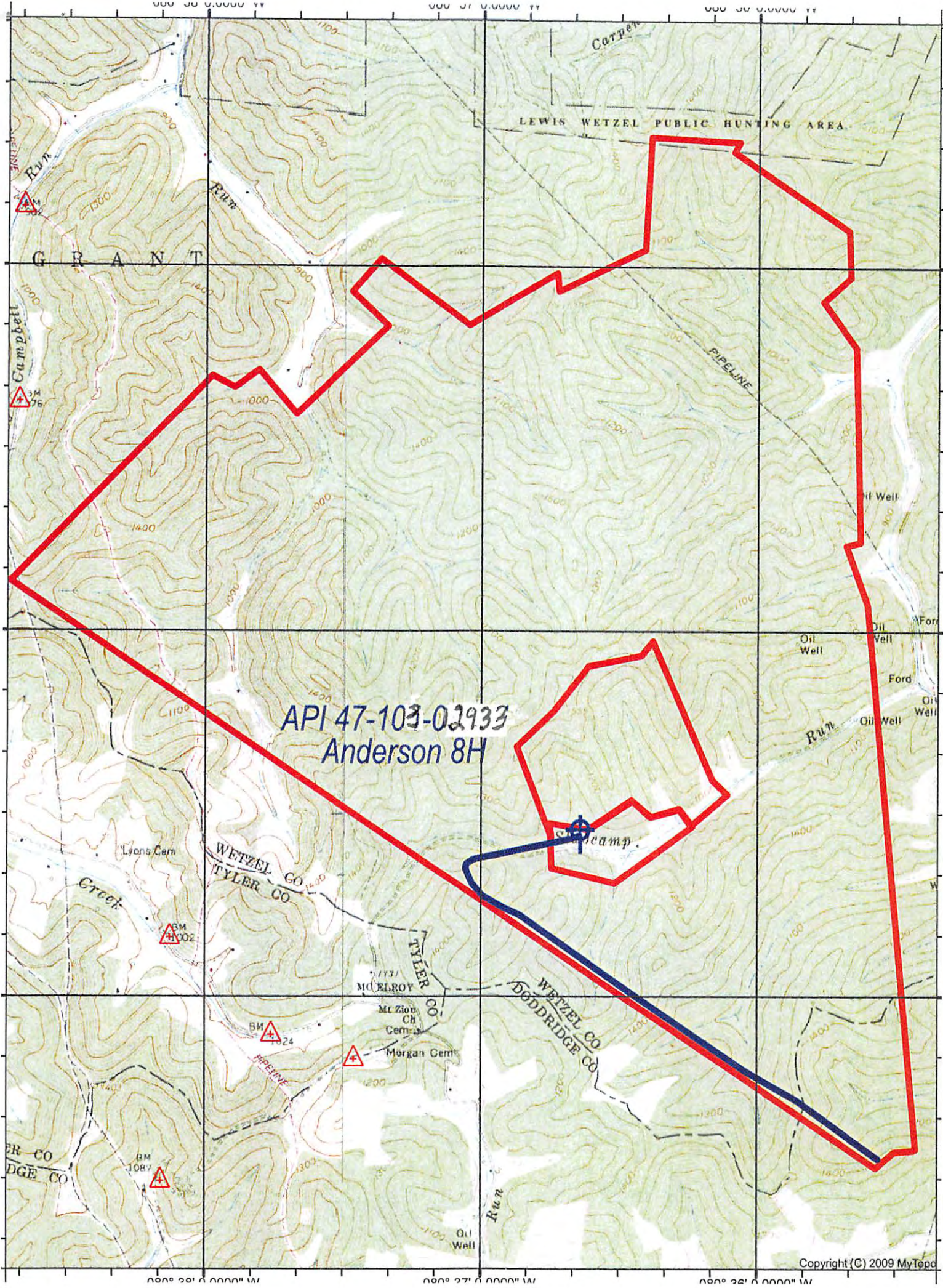

API 47-103-02933
Anderson 8H

FOLSOM QUADRANGLE

SCALE 1" = 2000'

TRANS ENERGY, INC.

WELL: ANDERSON 8H API 47-103-02933
F. ANDERSON, ET AL 3156 ACRE UNIT

RECEIVED
Office of Oil and Gas

JUN 10 2015

GRANT DISTRICT WETZEL COUNTY WEST VIRGINIA

Department of
Environmental Protection