

TRACY #1H

LONGITUDE 80°45'00"
LAT. 39°37'09.2" 2,110'

TRACY #1H BOTTOM HOLE		
STATE PLANE COORDINATES NORTH ZONE-NAD 27 (N) 415136 (E) 1640464	L & L DECIMAL NAD 27 38.63278 80.77658	UTM (NAD 83) ZONE 17 METERS 4387083 518188

TRACY #1H LANDING POINT		
STATE PLANE COORDINATES NORTH ZONE-NAD 27 (N) 410230 (E) 1643662	L & L DECIMAL NAD 27 39.81943 80.76498	UTM (NAD 83) ZONE 17 METERS 4385555 520187

NORTH

NOTES ON SURVEY

TIES TO WELLS AND CORNERS ARE BASED ON STATE PLANE GRID NORTH WV NORTH ZONE NAD '27. LEASE BOUNDARY SHOWN HEREON TAKEN FROM DEED BOOK 373 AT PAGE 280 AND INFORMATION PROVIDED BY STONE ENERGY CORPORATION.

SURFACE OWNER AND ADJOINER INFORMATION TAKEN FROM THE ASSESSOR AND COUNTY CLERK RECORDS OF WETZEL COUNTY IN MARCH, 2013 AND INFORMATION PROVIDED BY STONE ENERGY CORPORATION. WELL LAT./LONG. ESTABLISHED BY SG-GPS(OPUS).

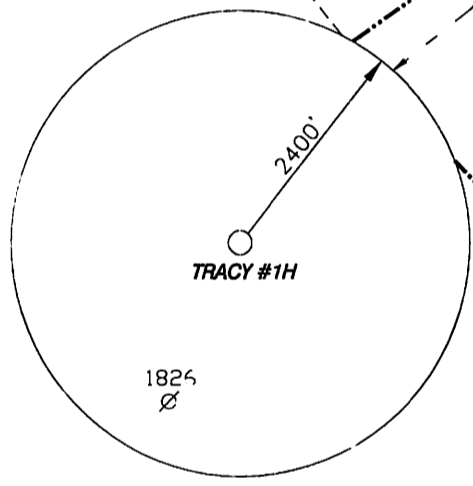

TRACY #1H SURFACE HOLE		
STATE PLANE COORDINATES NORTH ZONE-NAD 27 (N) 410141 (E) 1844308	L & L DECIMAL NAD 27 39.81921 80.78269	UTM (NAD 83) ZONE 17 METERS 4385631 520384

REFERENCES

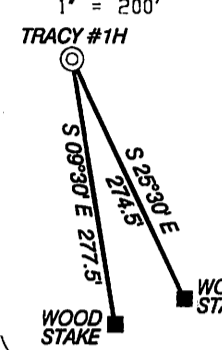

I, THE UNDERSIGNED, HEREBY CERTIFY THAT THIS PLAN IS CORRECT TO THE BEST OF MY KNOWLEDGE AND BELIEF AND SHOWS ALL THE INFORMATION REQUIRED BY LAW AND THE REGULATIONS ISSUED AND PRESCRIBED BY THE DIVISION OF ENVIRONMENTAL PROTECTION.

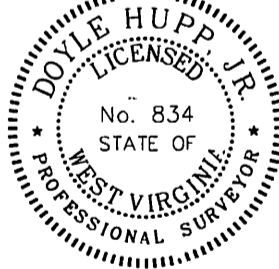

(+) DENOTES LOCATION OF WELL ON UNITED STATES TOPOGRAPHIC MAPS.
 DATE JUNE 24, 20 13
 OPERATORS WELL NO. TRACY #1H
 API WELL NO. 47-103
 STATE LA COUNTY WV PERMIT H6A 02922

P.S. 834

 HUPP Surveying & Mapping
 P.O. Box 647 Grantsville, WV 26147
 (304) 354-7035 EMAIL: hupp@frontiernet.net

MINIMUM DEGREE OF ACCURACY 1/2500 FILE NO. W:2175 (BK 59-37)
 PROVEN SOURCE OF ELEVATION SG-GPS (OPUS) SCALE 1" = 1000'

STATE OF WEST VIRGINIA
 DIVISION OF ENVIRONMENTAL PROTECTION
 OFFICE OF OIL AND GAS

WELL TYPE : OIL GAS INJECTION WASTE DISPOSAL IF GAS" PRODUCTION STORAGE DEEP SHALLOW

LOCATION :
 ELEVATION 1,108' WATERSHED LITTLE FISHING CREEK
 DISTRICT MAGNOLIA COUNTY WETZEL QUADRANGLE PORTERS FALLS 7.5'

SURFACE OWNER MARY J. TRACY LIVING TRUST, et al ACREAGE 100.19±
 ROYALTY OWNER MARY J. TRACY LIVING TRUST, et al LEASE ACREAGE 348.95±

PROPOSED WORK :
 DRILL CONVERT DRILL DEEPER REDRILL FRACTURE OR STIMULATE PLUG OFF OLD FORMATION PERFORATE NEW FORMATION PLUG AND ABANDON CLEAN OUT AND REPLUG OTHER

PHYSICAL CHANGE IN WELL (SPECIFY) _____ TARGET FORMATION MARCEIUS
 ESTIMATED DEPTH TVD 6,790' MD 13,300'

WELL OPERATOR STONE ENERGY CORPORATION DESIGNATED AGENT TIM MCGREGOR
 ADDRESS P.O. BOX 52807 LAFAYETTE, LA 70508 ADDRESS 6000 HAMPTON CENTER SUITE B MORNING TOWN, WV 26033

11/29/2013

Stone Energy Corporation Tracy #1H

103-02922

Form W-9

Page 1 of 1

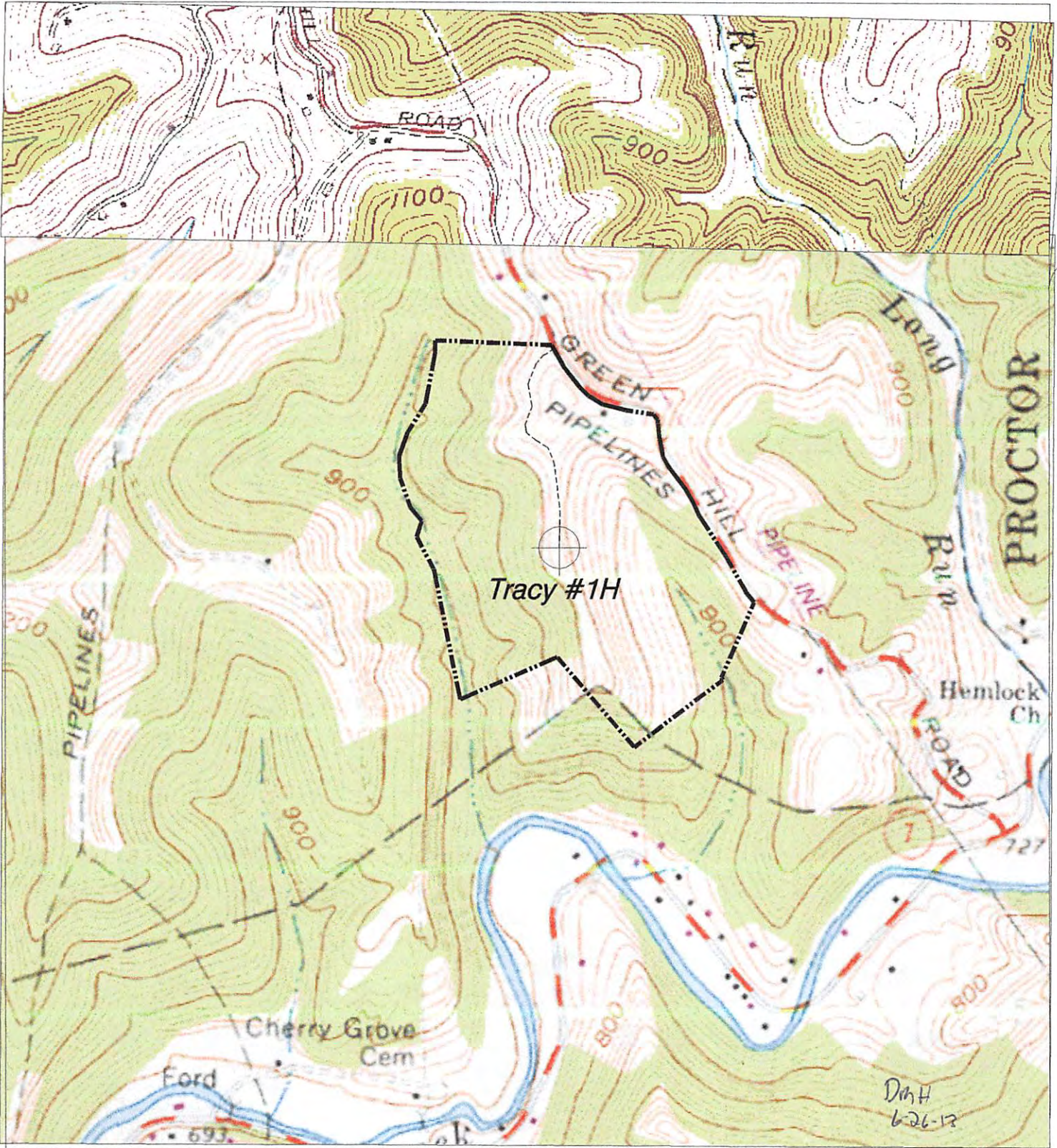

NORTH

HUPP Surveying & Mapping

P.O. BOX 647 GRANTSVILLE, WV 26147
PH: (304)354-7035 E-MAIL: hupp@frontiernet.net

1" = 1000'
Porters Falls 7.5'

Stone Energy Corp.
P.O. Box 52807
Lafayette, LA 70508