

REFERENCE LINES

- L1 N71°49'07"W 1,156'
- L2 S17°13'26"E 1,414'
- L3 N56°34'21"E 1,022'
- L4 N86°40'19"W 934'
- L5 N82°06'24"E 471'

TOP HOLE (NAD 83) N) 426,788.2 E) 1,638,250.2 LAT.) 39°39'57.0" LONG.) 80°40'23.5" DEC. LAT.) 39.665836° DEC. LONG.) 80.673182°	KOP (NAD 83) N) 427,694.7 E) 1,638,739.9 LAT.) 39°40'06.0" LONG.) 80°40'17.3" DEC. LAT.) 39.668342° DEC. LONG.) 80.671484°
TOP HOLE (NAD 27) N) 426,751.5 E) 1,669,688.5 LAT.) 39°39'56.7" LONG.) 80°40'24.1" DEC. LAT.) 39.665756° DEC. LONG.) 80.673369°	KOP (NAD 27) N) 427,657.9 E) 1,670,178.1 LAT.) 39°40'05.7" LONG.) 80°40'18.0" DEC. LAT.) 39.668262° DEC. LONG.) 80.671672°
TOP HOLE UTM (NAD 83) N) 4,390,720.43m E) 528,032.66m	KOP UTM (NAD 83) N) 4,390,999.06m E) 528,177.22m
TURNING POINT (NAD 83) N) 427,351.5 E) 1,639,103.5 LAT.) 39°40'02.7" LONG.) 80°40'12.6" DEC. LAT.) 39.667413° DEC. LONG.) 80.670177°	BOTTOM HOLE (NAD 83) N) 423,260.5 E) 1,643,438.9 LAT.) 39°39'22.8" LONG.) 80°39'16.5" DEC. LAT.) 39.656337° DEC. LONG.) 80.654590°
TURNING POINT (NAD 27) N) 427,314.8 E) 1,670,541.7 LAT.) 39°40'02.4" LONG.) 80°40'13.3" DEC. LAT.) 39.667333° DEC. LONG.) 80.670364°	BOTTOM HOLE (NAD 27) N) 423,223.7 E) 1,674,877.2 LAT.) 39°39'22.5" LONG.) 80°39'17.2" DEC. LAT.) 39.656256° DEC. LONG.) 80.654778°
TP UTM (NAD 83) N) 4,390,896.37m E) 528,289.76m	BOTTOM HOLE UTM (NAD 83) N) 4,389,672.07m E) 529,631.39m

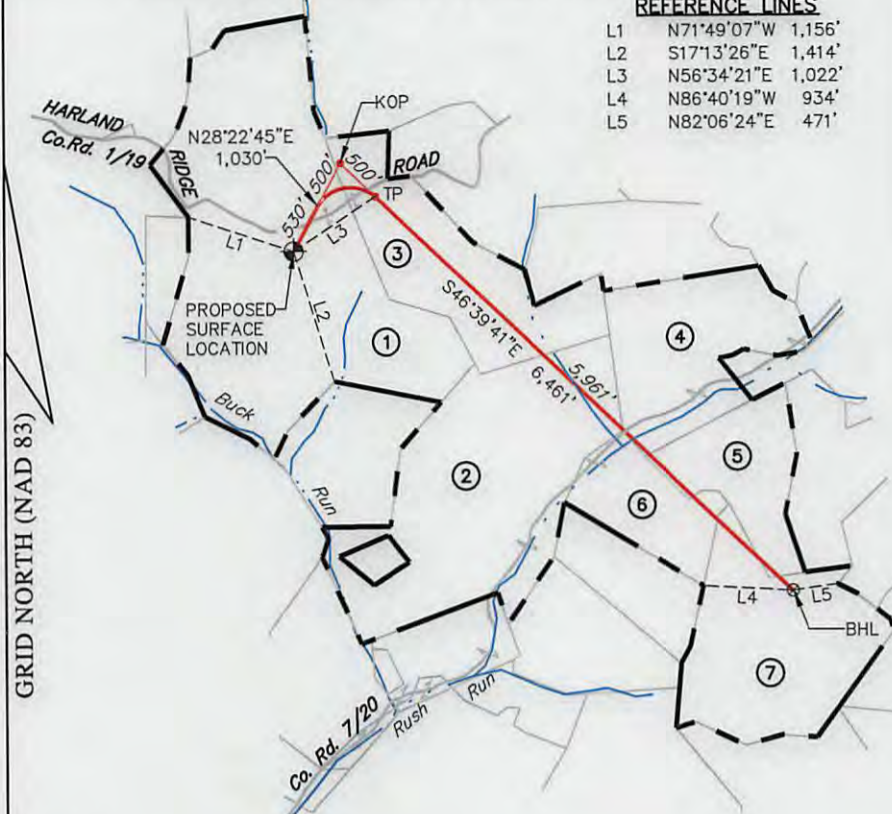

Longitude: W 80°37'30"

GRID NORTH (NAD 83)

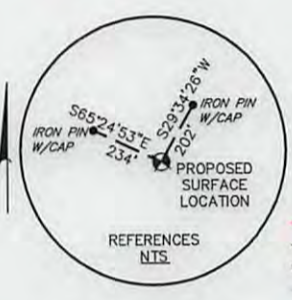
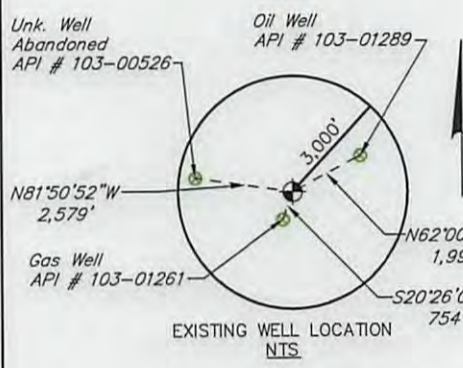

GENERAL NOTES:

- THE BOUNDARY LINES SHOWN HEREON ARE BASED ON RECORD DEED, PLATS, AND TAX MAPS BEST FIT TO FOUND FIELD EVIDENCE AND AERIAL PHOTOS.
- THIS PLAT DOES NOT REPRESENT AN ACTUAL BOUNDARY SURVEY OF THE INDIVIDUAL PARCELS.

LEGEND

- PROPOSED GAS WELL
- PROPOSED BORE
- TIE LINE
- OIL & GAS LEASE BOUNDARY
- PROPERTY LINE
- STREAM LINE

TRACT	N/F PROPERTY OWNER/LESSOR	PARCEL NUMBER	LEASE NUMBER
1	RIDGETOP CAPITAL LP	12-14-00250000	1-292576-001, WV0000105-000
2	ROBERT LEE CECIL	12-15-00330000	WV0000133-000
3	ANTHONY A. & DAVID T. PITOSCIA	12-14-00260000	1-348405-001, WV0000132-001
4	HAROLD E. & BETTY S. LEMASTERS; LINDA SNIDER STANSBERRY & JAMES F. SNIDER	12-15-00310000	WV0000110-000, WV0000111-014
5	TERREL MELLOTT	01-09-00140000	1-348422-001
6	TROY M. RICHMAN	01-09-00040000	1-348422-001, WV0000125-001, WV0000125-002, WV0000125-003
7	EDWARD NOEL MELLOTT HEIRS	01-09-00060000	1-344194-001, 1-344194-002, 1-344194-003, 1-344194-004, 1-344194-005

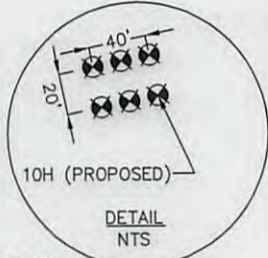

FILE #: 10-08541-579

DRAWING #: 10-08541-579_WELL PLAT

SCALE: 1" = 2,000'

MINIMUM DEGREE OF ACCURACY: 1/200

PROVEN SOURCE OF ELEVATION: SUBMETER MAPPING GPS

I, THE UNDERSIGNED, HEREBY CERTIFY THAT THIS PLAT IS CORRECT TO THE BEST OF MY KNOWLEDGE AND BELIEF AND SHOWS ALL THE INFORMATION REQUIRED BY LAW AND THE RULES ISSUED AND PRESCRIBED BY THE DEPARTMENT OF ENVIRONMENTAL PROTECTION.

SIGNED: [Signature]

R.P.E.: _____ L.L.S.: 2241

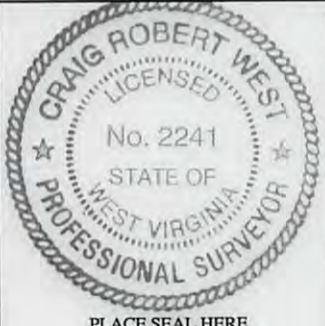

(+) DENOTES LOCATION OF WELL ON UNITED STATES TOPOGRAPHIC MAPS WVDEP
OFFICE OF OIL & GAS
601 57TH STREET
CHARLESTON, WV 25304



DATE: MARCH 8, 2013

OPERATOR'S WELL #: RIDGETOP LAND VENTURES WIZ 10H

API WELL #: 47 103 02917

STATE: _____ COUNTY: _____ PERMIT: _____

WELL TYPE: OIL WASTE DISPOSAL PRODUCTION DEEP

GAS LIQUID INJECTION STORAGE SHALLOW

WATERSHED: MIDDLE OHIO NORTH ELEVATION: 1,450'

COUNTY/DISTRICT: WETZEL / PROCTOR QUADRANGLE: WILEVILLE

SURFACE OWNER: RIDGETOP CAPITAL, LP ACREAGE: 173 ±

OIL & GAS ROYALTY OWNER: _____ ACREAGE: _____

DRILL CONVERT DRILL DEEPER REDRILL FRACTURE OR STIMULATE

PLUG OFF OLD FORMATION PERFORATE NEW FORMATION PLUG & ABANDON

CLEAN OUT & REPLUG OTHER CHANGE (SPECIFY): _____

TARGET FORMATION: MARCELLUS ESTIMATED DEPTH: TMD = 14,516' TVD = 7,315'

WELL OPERATOR: CHESAPEAKE APPALACHIA, LLC DESIGNATED AGENT: ERIC B. GILLESPIE

ADDRESS: P.O. BOX 18496 ADDRESS: P.O. BOX 6070

CITY: OKLAHOMA CITY STATE: OK ZIP CODE: 73154-0496 CITY: CHARLESTON STATE: WV ZIP CODE: 25362

08/30/2013

103-02917

WELL: RIDGETOP LAND VENTURES WTZ 10H
 QUAD: WILEYVILLE

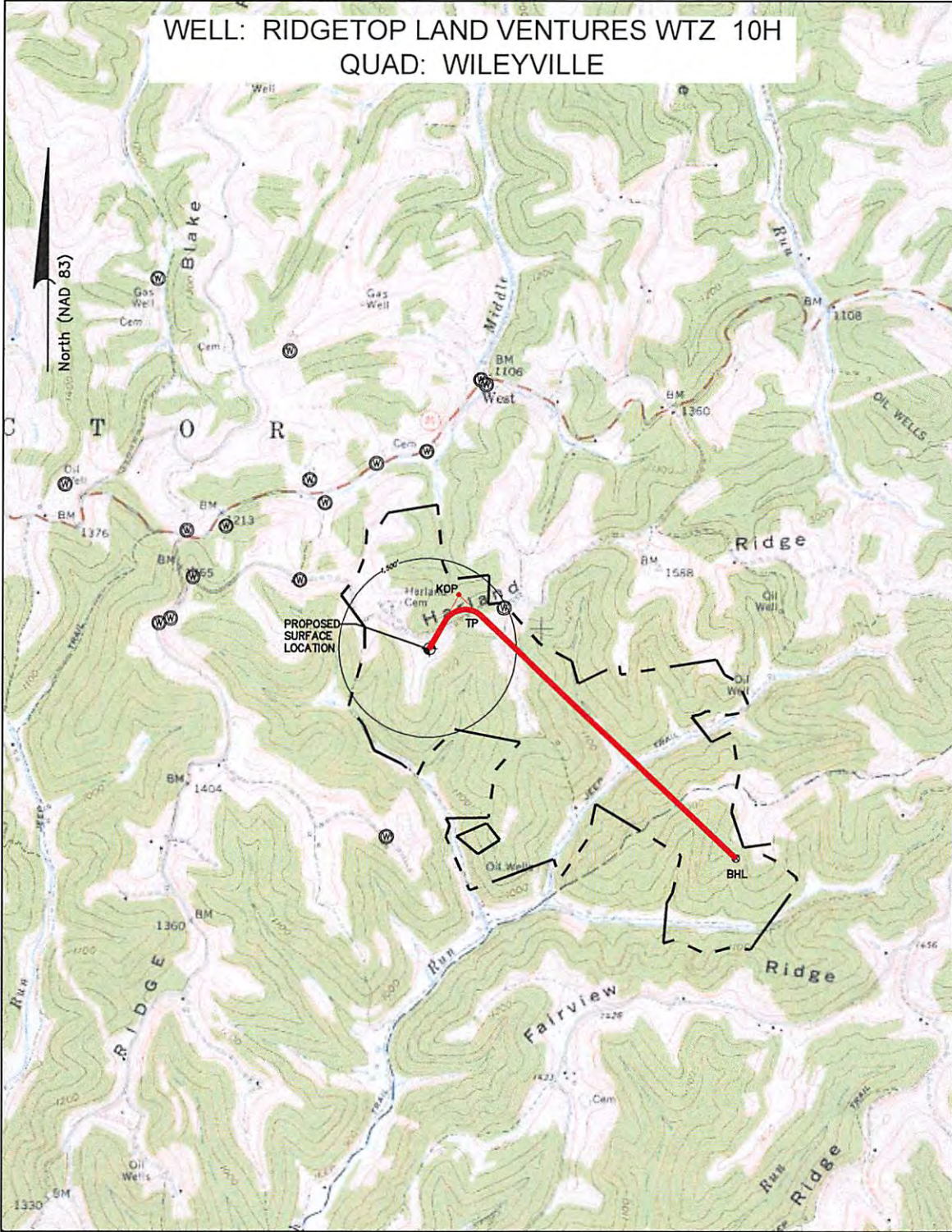

LEGEND

- Proposed Gas Well
- Bottom Hole Location
- Existing Water Well
- Proposed Bore
- Oil & Gas Lease Boundary

DmH 6-3-13

NOTE: THE PURPOSE OF THIS PLAT IS FOR THE LOCATION OF PROPOSED GAS WELLS AND DOES NOT REPRESENT A CLOSED BOUNDARY SURVEY. PROPERTY LINES AND OWNERS WERE OBTAINED FROM VARIOUS FIELD EVIDENCE, TAX RECORDS AND AERIAL MAPPING.

TOP HOLE (NAD 83) N) 426,788.2 E) 1,638,250.2 LAT.) 39°39'57.0" LONG.) 80°40'23.5" DEC. LAT.) 39.665836° DEC. LONG.) 80.673182°	KOP (NAD 83) N) 427,694.7 E) 1,638,739.9 LAT.) 39°40'06.0" LONG.) 80°40'17.3" DEC. LAT.) 39.668342° DEC. LONG.) 80.671484°	TURNING POINT (NAD 83) N) 427,351.5 E) 1,639,103.5 LAT.) 39°40'02.7" LONG.) 80°40'12.6" DEC. LAT.) 39.667413° DEC. LONG.) 80.670177°	BOTTOM HOLE (NAD 83) N) 423,260.5 E) 1,643,438.9 LAT.) 39°39'22.8" LONG.) 80°39'16.5" DEC. LAT.) 39.656337° DEC. LONG.) 80.654590°
TOP HOLE (NAD 27) N) 426,751.5 E) 1,669,688.5 LAT.) 39°39'56.7" LONG.) 80°40'24.1" DEC. LAT.) 39.665756° DEC. LONG.) 80.673369°	KOP (NAD 27) N) 427,657.9 E) 1,670,178.1 LAT.) 39°40'05.7" LONG.) 80°40'18.0" DEC. LAT.) 39.668262° DEC. LONG.) 80.671672°	TURNING POINT (NAD 27) N) 427,314.8 E) 1,670,541.7 LAT.) 39°40'02.4" LONG.) 80°40'13.3" DEC. LAT.) 39.667333° DEC. LONG.) 80.670364°	BOTTOM HOLE (NAD 27) N) 423,223.7 E) 1,674,877.2 LAT.) 39°39'22.5" LONG.) 80°39'17.2" DEC. LAT.) 39.656256° DEC. LONG.) 80.654778°
TOP HOLE UTM (NAD 83) N) 4,390,720.43m E) 528,032.66m	KOP UTM (NAD 83) N) 4,390,999.06m E) 528,177.22m	TP UTM (NAD 83) N) 4,390,896.37m E) 528,289.76m	BOTTOM HOLE UTM (NAD 83) N) 4,389,672.07m E) 529,631.39m

GRAPHIC SCALE
 0 1000' 2000' 3000'
 1 inch = 2000 ft.

Applicant / Well Operator Name CHESAPEAKE APPALACHIA, LLC	Well(Farm) Name RIDGETOP LAND VENTURES WTZ	Well # 10H	Serial #
Address PO BOX 18498 OKLAHOMA CITY, OK 73154-0498	County - Code WETZEL - 103	District PROCTOR	
Surface Landowner / Lessor RIDGETOP CAPITAL, LP	USGS 71/2 Quadrangle Map Name WILEYVILLE		