

# BLAKE #5H

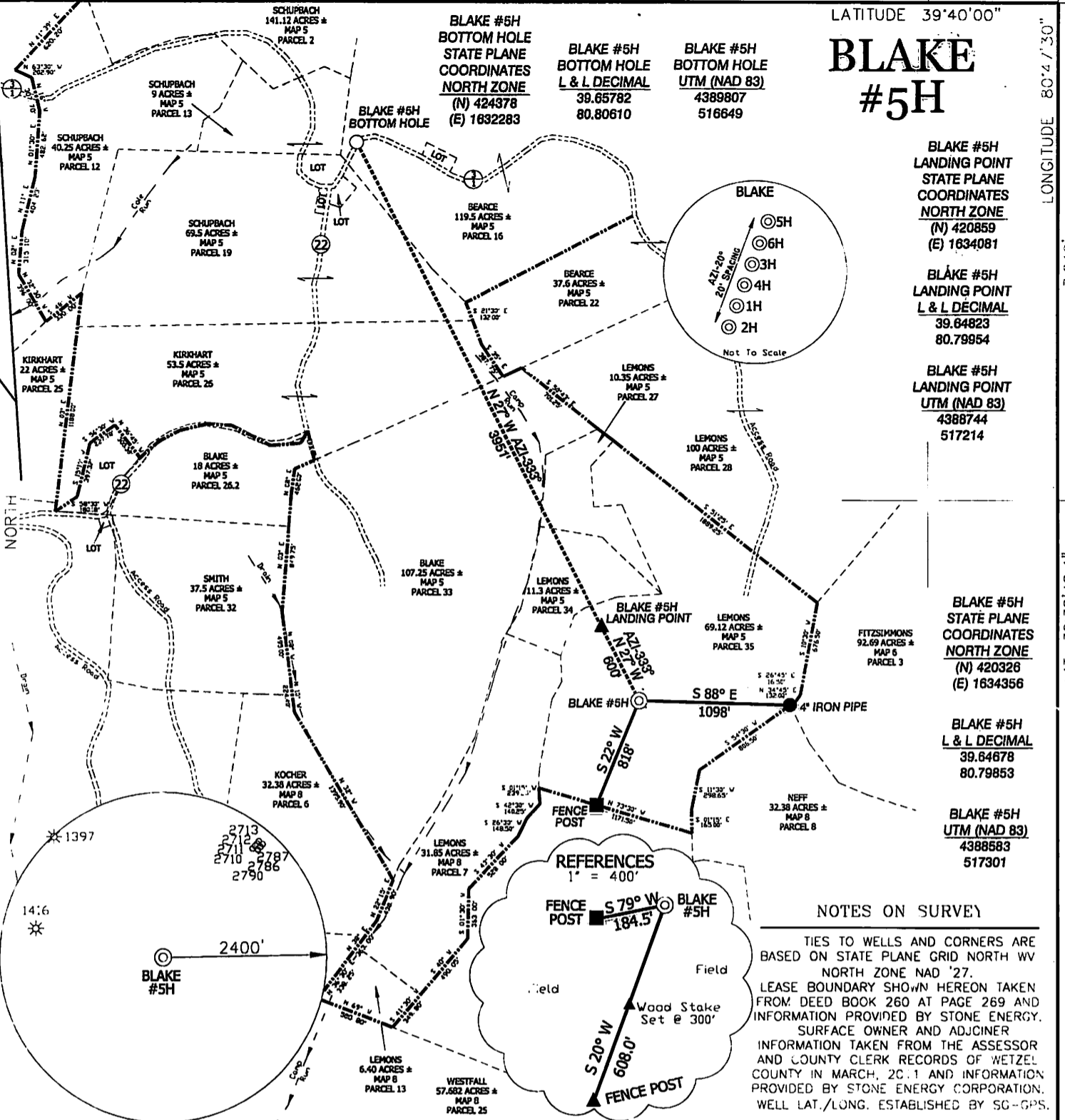

I THE UNDERSIGNED, HEREBY CERTIFY THAT THIS PLAT IS CORRECT TO THE BEST OF MY KNOWLEDGE AND BELIEF AND SHOWS ALL THE INFORMATION REQUIRED BY LAW AND THE REGULATIONS ISSUED AND PRESCRIBED BY THE DIVISION OF ENVIRONMENTAL PROTECTION.

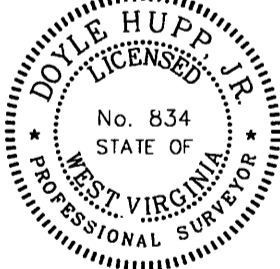

(+) DENOTES LOCATION OF WELL ON UNITED STATES TOPOGRAPHIC MAPS.  
DATE MAY 14, 20 13  
OPERATORS WELL NO. BLAKE #5H

P.S. 834   
**HUPP Surveying & Mapping**  
P.O. Box 647 Grantsville, WV 26147  
(304) 354-7035 EMAIL: hupp@frontiernet.net

API WELL NO. 47-103-02914R6A  
STATE COUNTY PERMIT

MINIMUM DEGREE OF ACCURACY 1/2500 FILE NO. W2030 (BK 50-21)  
PROVEN SOURCE OF ELEVATION SG-GPS SCALE 1" = 100'

STATE OF WEST VIRGINIA  
DIVISION OF ENVIRONMENTAL PROTECTION  
OFFICE OF OIL AND GAS

WELL TYPE : OIL  GAS  INJLCTION  WASTE DISPOSAL  IF "GAS" PRODUCTION  STORAGE  DEEP  SHALLOW

LOCATION : ELEVATION 1,302' WATERSHED CAMP RUN  
DISTRICT MAGNOLIA COUNTY WETZEL QUADRANGLE NEW MARTINSVILLE 7.5'

SURFACE OWNER GARY LEMONS ACREAGE 69.12±  
ROYALTY OWNER GARY LEMONS, et al LEASE ACREAGE 319.67±

PROPOSED WORK : LEASE NO. \_\_\_\_\_  
DRILL  CONVERT  DRILL DEEPER  REDRILL  FRACTURE OR STIMULATE  PLUG OFF OLD FORMATION  PERFORATE NEW FORMATION  PLUG AND ABANDON  CLEAN OUT AND REPLUG  OTHER   
PHYSICAL CHANGE IN WELL (SPECIFY) \_\_\_\_\_ TARGET FORMATION MARCELLUS  
ESTIMATED DEPTH TVD 6,700' MD 11,200'

WELL OPERATOR STONE ENERGY CORPORATION DESIGNATED AGENT TIM MCGREGOR  
ADDRESS P.O. BOX 52807 LAFAYETTE, LA 70508 ADDRESS 6000 HAMPTON CENTER SUITE B MORGANTOWN WV 26505

LONGITUDE 80°47'54.7" 1,900'

LONGITUDE 39°38'48.4" 1,900'

COUNTY NAME

PERMIT

# Stone Energy Corp. Blake #5H

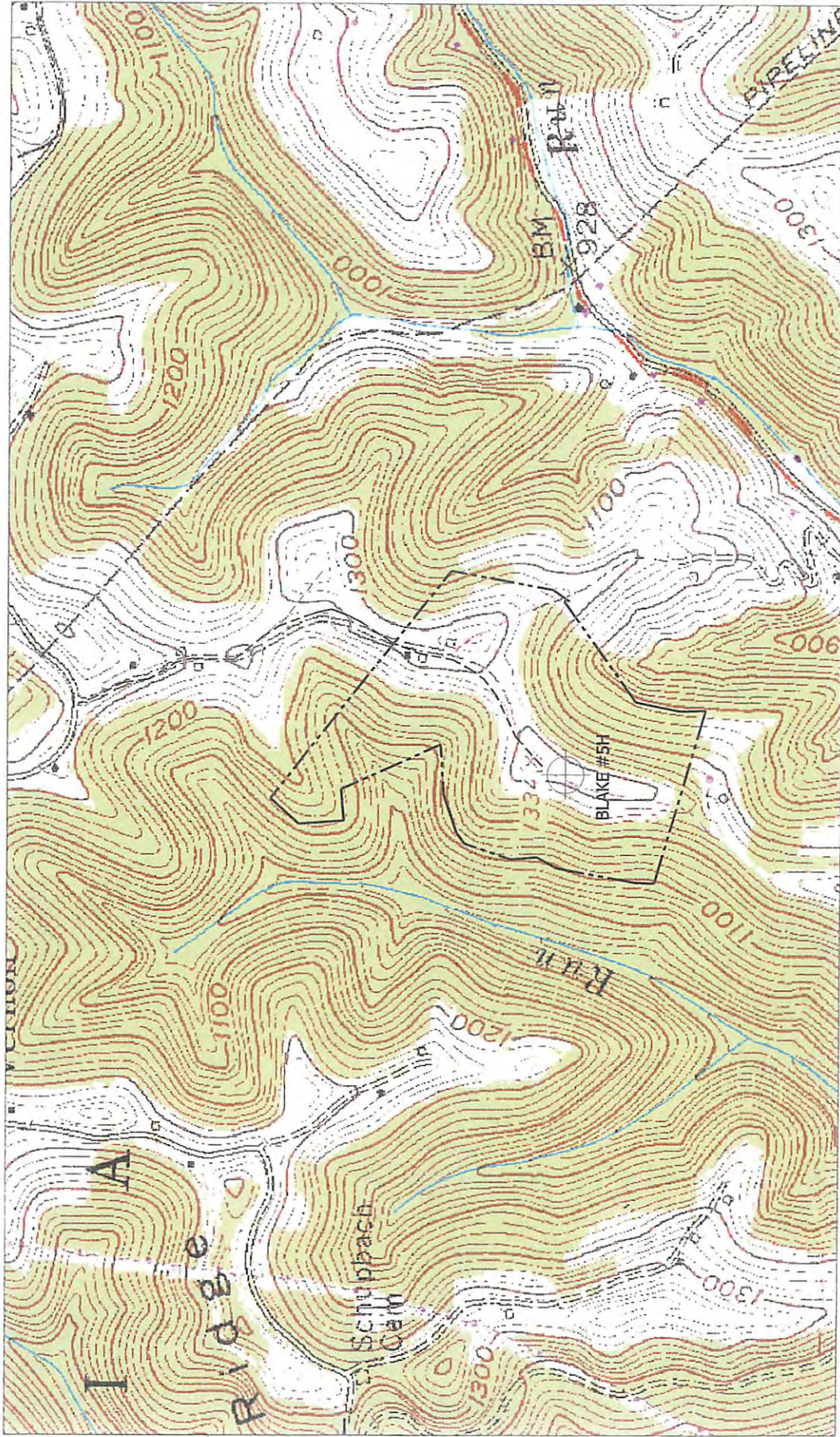

103-02914  
Plot spotted

Dmt  
4-30-13



SCALE: 1-INCH = 1000-FEET

## HUPP Surveying & Mapping

P.O. BOX 647 GRANTSVILLE, WV 26147  
PH: (304)354-7035 E-MAIL: hupp@frontiernet.net

1" = 1000'  
New Martinsville Quod

Stone Energy Corporation  
PO Box 52807  
Lafayette, LA 70508

Existing Access Road  
1000' Water Sampling Radius  
Possible Water Sources

-----  
#

10302914