

**Smith 3H
Smith
EQT Production Company**

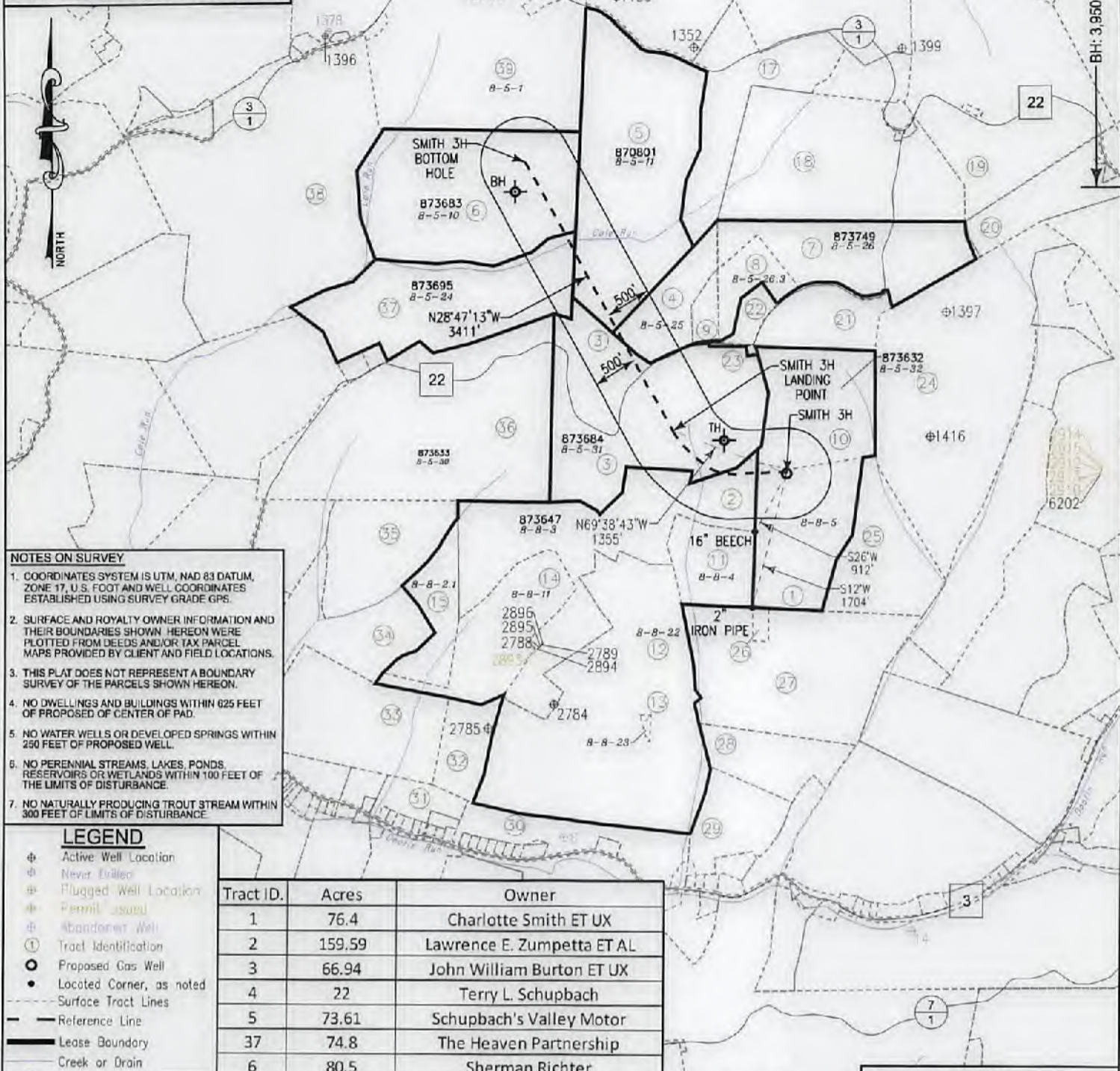

- NOTES ON SURVEY**
- COORDINATES SYSTEM IS UTM, NAD 83 DATUM, ZONE 17, U.S. FOOT AND WELL COORDINATES ESTABLISHED USING SURVEY GRADE GPS.
 - SURFACE AND ROYALTY OWNER INFORMATION AND THEIR BOUNDARIES SHOWN HEREON WERE PLOTTED FROM DEEDS AND/OR TAX PARCEL MAPS PROVIDED BY CLIENT AND FIELD LOCATIONS.
 - THIS PLAT DOES NOT REPRESENT A BOUNDARY SURVEY OF THE PARCELS SHOWN HEREON.
 - NO DWELLINGS AND BUILDINGS WITHIN 625 FEET OF PROPOSED OF CENTER OF PAD.
 - NO WATER WELLS OR DEVELOPED SPRINGS WITHIN 250 FEET OF PROPOSED WELL.
 - NO PERENNIAL STREAMS, LAKES, PONDS, RESERVOIRS OR WETLANDS WITHIN 100 FEET OF THE LIMITS OF DISTURBANCE.
 - NO NATURALLY PRODUCING TROUT STREAM WITHIN 300 FEET OF LIMITS OF DISTURBANCE.

- LEGEND**
- ⊕ Active Well Location
 - ⊖ Never Drilled
 - ⊕ Plugged Well Location
 - ⊕ Permit Assured
 - ⊕ Abandoned Well
 - ① Tract Identification
 - ⊙ Proposed Gas Well
 - Located Corner, as noted
 - Surface Tract Lines
 - Reference Line
 - Lease Boundary
 - Creek or Drain
 - ⊙ WV County Route
 - ⊙ WV State Route

Tract ID.	Acres	Owner
1	76.4	Charlotte Smith ET UX
2	159.59	Lawrence E. Zumpetta ET AL
3	66.94	John William Burton ET UX
4	22	Terry L. Schupbach
5	73.61	Schupbach's Valley Motor
37	74.8	The Heaven Partnership
6	80.5	Sherman Richter

(⊕) Denotes Location of Well on United States Topographic Maps



I, the undersigned, hereby certify that this plat is correct to the best of my knowledge and belief and shows all the information required by law and the regulations issued and prescribed by the Department of Environmental Protection.

Thomas C. Smollus
L. L. S. 687



FILE NO: W2032 (BK 49-6)
DRAWING NO:
SCALE: 1" = 1600'
MINIMUM DEGREE OF ACCURACY: 1:2500
PROVEN SOURCE OF ELEVATION: NGS CORS Station

STATE OF WEST VIRGINIA
DEPARTMENT OF ENVIRONMENTAL PROTECTION
OIL AND GAS DIVISION

DATE: FEBRUARY 22 20 18
OPERATORS WELL NO: SMITH 3H
API WELL NO
47 - 103 - 02905
STATE COUNTY PERMIT

WELL TYPE: OIL GAS LIQUID INJECTION WASTE DISPOSAL
(IF GAS) PRODUCTION: STORAGE DEEP SHALLOW

LOCATION ELEVATION: 1335' WATERSHED: TRIBUTARY OF DOOLIN RUN QUADRANGLE: NEW MARTINSVILLE 7.5'
DISTRICT: Magnolia COUNTY: Wetzel

SURFACE OWNER: Charlotte Smith ACREAGE: 58.9 ±
ROYALTY OWNER: Charlotte Smith, ET AL LEASE NO: 873632 ACREAGE: 76.4 ±

PROPOSED WORK: DRILL CONVERT DRILL DEEPER FRACTURE OR STIMULATE PLUG OFF OLD FORMATION
 PERFORATE NEW FORMATION OTHER PHYSICAL CHANGE IN WELL (SPECIFY)
 PLUG AND ABANDON CLEAN OUT AND REPLUG TARGET FORMATION: Marcellus ESTIMATED DEPTH: 6,740'

WELL OPERATOR: EQT Production Company DESIGNATED AGENT: Jason Ranson
ADDRESS: 115 Professional Place PO Box 280 ADDRESS: 115 Professional Place PO Box 280
Bridgeport, WV 26330 Bridgeport, WV 26330

03/16/2018

TITLE PLAT

**Smith 3H
Smith
EQT Production Company**

Tract ID	Tax Map No.	Parcel No.	County	District	Surface Tract Owner	Acres
1	8	5	Wetzel	Magnolia	Charlotte Smith	38.9
2	8	3	Wetzel	Magnolia	Lawrence E. Zumpetta ET AL	72.86
3	5	31	Wetzel	Magnolia	John William Burton	66.56
4	5	25	Wetzel	Magnolia	Stone Energy Corporation	17.64
5	5	11	Wetzel	Magnolia	Ronald L. Schupbach	89.45
6	5	10	Wetzel	Magnolia	Herman L. & Sherman Richter	80.66
7	5	26	Wetzel	Magnolia	Stone Energy Corporation	39.95
8	5	26.3	Wetzel	Magnolia	Stone Energy Corporation	10.95
9	5	25.1	Wetzel	Magnolia	Stone Energy Corporation	4.19
10	5	32	Wetzel	Magnolia	Charlotte Smith	37.5
11	8	4	Wetzel	Magnolia	Lawrence E. Zumpetta ET AL	15.28
12	8	22	Wetzel	Magnolia	Lawrence E. Zumpetta ET AL	107.5
13	8	23	Wetzel	Magnolia	Lawrence E. Zumpetta ET AL	0.27
14	8	11	Wetzel	Magnolia	Lawrence E. Zumpetta ET AL	36.86
15	8	2.1	Wetzel	Magnolia	Lawrence E. Zumpetta ET AL	18.15
16	5	1	Wetzel	Magnolia	Ronald L. Schupbach	90.33
17	5	12	Wetzel	Magnolia	Melvin E. & Wilda G. Schupbach	36.87
18	5	19	Wetzel	Magnolia	Ronald L. & Monette Schupbach	68.49
19	5	16	Wetzel	Magnolia	Sharon L. Bearce	108.64
20	5	22	Wetzel	Magnolia	Sharon L. Bearce	37.5
21	5	26.2	Wetzel	Magnolia	Franklin Ray Blake	17.73
22	5	26.1	Wetzel	Magnolia	Stone Energy Corporation	3.93
23	5	31.1	Wetzel	Magnolia	Schupbach Cemetery	0.27
24	5	33	Wetzel	Magnolia	Franklin Ray Blake	108.47
25	8	6	Wetzel	Magnolia	Kocher Albert HRS	33.01
26	8	12.1	Wetzel	Magnolia	Ralph Oscar & Jonee Kay Smith	1.23
27	8	12	Wetzel	Magnolia	David L. & Ralph O. Smith	58.15
28	8	24	Wetzel	Magnolia	Gary W. & Linda J. Durig	18.32
29	8	54.1	Wetzel	Magnolia	Gary W. & Linda J. Durig	22.47
30	8	62	Wetzel	Magnolia	Gary W. & Linda J. Durig	57.15
31	8	38.2	Wetzel	Magnolia	George R. Mullett	8.28
32	8	21	Wetzel	Magnolia	Michael L. Mullett	12.25
33	8	20	Wetzel	Magnolia	Billy Darrell Morris	54.66
34	8	10	Wetzel	Magnolia	Myron H. Helmick	35.57
35	8	2	Wetzel	Magnolia	J W Schamp EST	37.54
36	5	30	Wetzel	Magnolia	Wayne A. & Virginia L. Schupbach	93.83
37	5	24	Wetzel	Magnolia	Heaven Partnership	53.59
38	5	8	Wetzel	Magnolia	George E. & Beth Ann Heinzman	141.4
39	5	1	Wetzel	Magnolia	Mark Edwin Scheibelhood	327.66

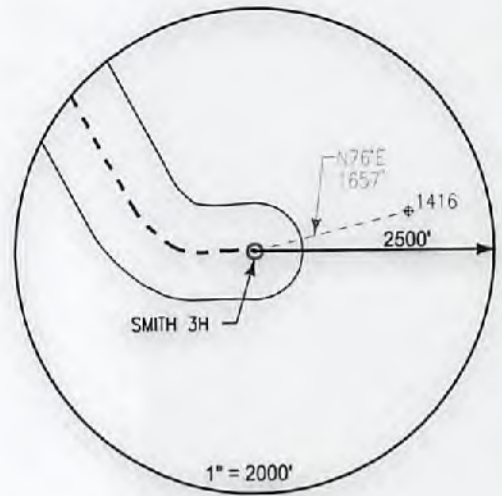

Notes:
 SMITH 3H As-Built coordinates are
 NAD 27 N: 420,271.000 E: 1,630,829.000
 NAD 27 Lat: 39.646491 Long: -80.811555
 NAD 83 UTM N: 4,388,548.063 E: 516,226.569

SMITH 3H As-Built Landing Point coordinates are
 NAD 27 N: 420,742.460 E: 1,629,558.280
 NAD 27 Lat: 39.647734 Long: -80.815582
 NAD 83 UTM N: 4,388,685.222 E: 515,837.040

SMITH 3H As-Built Bottom Hole coordinates are
 NAD 27 N: 423,731.640 E: 1,627,915.770
 NAD 27 Lat: 39.655874 Long: -80.821581
 NAD 83 UTM N: 4,389,587.528 E: 515,321.460

West Virginia Coordinates system of 1927 (North Zone)
 based upon Differential GPS Measurements
 Plat orientation, Corner and well ties are based upon
 the grid north meridian
 Well location references are based upon the grid north
 meridian.
 UTM coordinates are NAD83, Zone 17, Meters.

LEGEND

- ⊕ Active Well Location
- Proposed Gas Well
- Located Corner, as noted
- Surface Tract Lines
- Reference Line
- ==== Lease Boundary
- ~ Creek or Drain
- ⊙ WV County Route
- ⊠ WV State Route

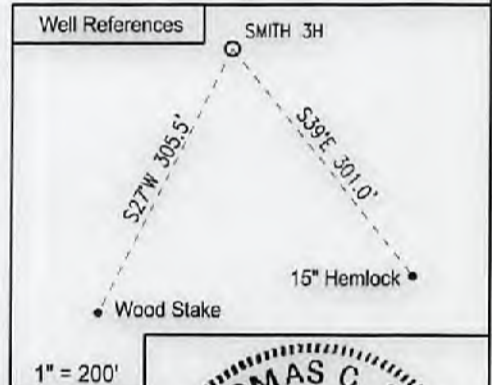
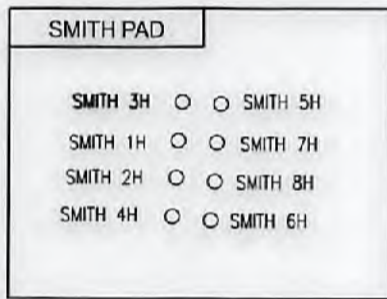

I, the undersigned, hereby certify that this plat is correct to the best of my knowledge and belief and shows all the information required by law and the regulations issued and prescribed by the Department of Environmental Protection.

Thomas C. Smalls
 L. L. S. 687

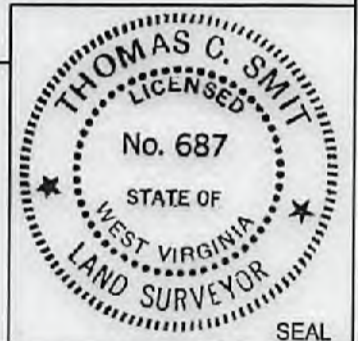

FILE NO: W2032 (BK 49-6)
 DRAWING NO:
 SCALE: 1" = 1000'
 MINIMUM DEGREE OF ACCURACY:
 1:2500
 PROVEN SOURCE OF ELEVATION:
 NGS CORS Station

STATE OF WEST VIRGINIA
 DEPARTMENT OF ENVIRONMENTAL PROTECTION
 OIL AND GAS DIVISION

DATE: FEBRUARY 22 20 18
 OPERATORS WELL NO: SMITH 3H
 API WELL NO
 47 - 103 - 02905
 STATE COUNTY PERMIT

WELL TYPE: OIL GAS LIQUID INJECTION WASTE DISPOSAL
 (IF GAS) PRODUCTION: STORAGE DEEP SHALLOW

LOCATION ELEVATION: 1,335' WATERSHED: TRIBUTARY OF DOLLIN RUN QUADRANGLE: NEW MARTINSVILLE 7.5'

DISTRICT: Magnolia COUNTY: Wetzel

SURFACE OWNER: Charlotte Smith ACREAGE: 38.9 ±

ROYALTY OWNER: Charlotte Smith, ET AL LEASE NO: 873632 ACREAGE: 76.4 ±

PROPOSED WORK: DRILL CONVERT DRILL DEEPER FRACTURE OR STIMULATE PLUG OFF OLD FORMATION
 PERFORATE NEW FORMATION OTHER PHYSICAL CHANGE IN WELL (SPECIFY)

PLUG AND ABANDON CLEAN OUT AND REPLUG TARGET FORMATION: Marcellus ESTIMATED DEPTH: 6,740'

WELL OPERATOR: EQT Production Company DESIGNATED AGENT: Jason Ranson

ADDRESS: 115 Professional Place PO Box 280 ADDRESS: 115 Professional Place PO Box 280
 Bridgeport, WV 26330 Bridgeport, WV 26330

03/16/2018

AS-BUILT