

BOTTOM HOLE WELL NO. WV 513867 STATE PLANE COORDINATES (NORTH ZONE) NAD'27

N. 399,530.9
E. 1,683,502.0

LAT=(N) 39.591513
LONG=(W) 80.623096

UTM (NAD83)(METERS)

N. 4,382,497.8
E. 532,379.3

LANDING POINT WELL NO. WV 513867 STATE PLANE COORDINATES (NORTH ZONE) NAD'27

N. 396,623.8
E. 1,684,954.9

LAT=(N) 39.583582
LONG=(W) 80.617812

UTM (NAD83)(METERS)

N. 4,381,619.5
E. 532,836.7

WELL NO. WV 513867 STATE PLANE COORDINATES (NORTH ZONE) NAD'27

N. 396,089.0
E. 1,684,682.9

LAT=(N) 39.582105
LONG=(W) 80.618754

UTM (NAD83)(METERS)

N. 4,381,455.2
E. 532,756.5

J.R. SHREVE LEASE 630 ACRES± WELL NO. WV 513867

A	CAROL S. HAUGHT	12.3 ACRES±
B	STANLEY E. & KATHELEEN DULANEY	1 ACRES±
C	ROBERT E. & MARY C. WILDMAN	70.4 ACRES±
D	ROBERT & MICHELLE FONNER	16.35 ACRES±
E	DONALD & MARY DENNISON	1.99 ACRES±
F	DELORES F. BLAKE	8.7 ACRES±
G	SHREVE CEMETERY	1 ACRES±
H	DONALD W. & MARY E. DENNISON	7.8 ACRES±
I	COASTAL LUMBER CO	170.875 ACRES±
J	DONALD L. DENNISON	1.7 ACRES±
K	DELORES F. BLAKE	2.29 ACRES±
L	PRESLEY H. & INEZ M. DULANEY	22.73 ACRES±
M	KAREN R. DENNISON	11.9 ACRES±

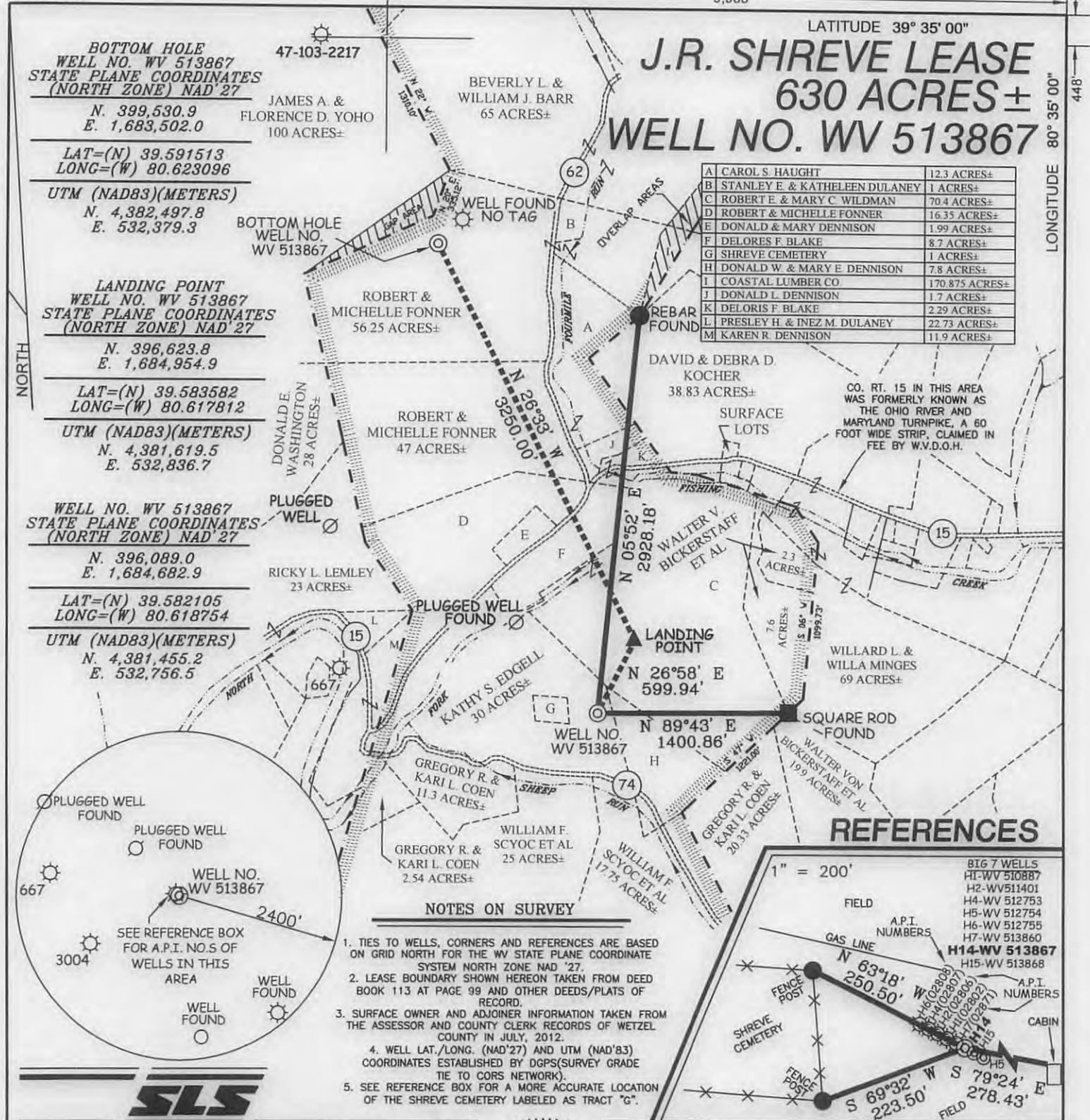

REFERENCES

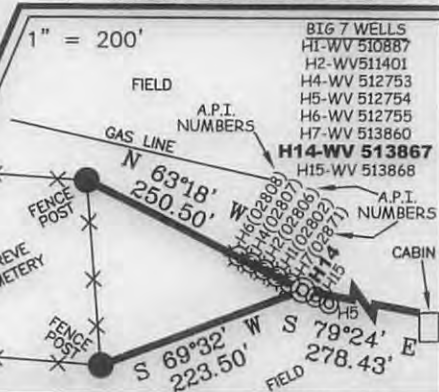

NOTES ON SURVEY

1. TIES TO WELLS, CORNERS AND REFERENCES ARE BASED ON GRID NORTH FOR THE WV STATE PLANE COORDINATE SYSTEM NORTH ZONE NAD '27.
2. LEASE BOUNDARY SHOWN HEREON TAKEN FROM DEED BOOK 113 AT PAGE 99 AND OTHER DEEDS/PLATS OF RECORD.
3. SURFACE OWNER AND ADJOINER INFORMATION TAKEN FROM THE ASSESSOR AND COUNTY CLERK RECORDS OF WETZEL COUNTY IN JULY, 2012.
4. WELL LAT./LONG. (NAD'27) AND UTM (NAD'83) COORDINATES ESTABLISHED BY DGPS(SURVEY GRADE TIE TO CORS NETWORK).
5. SEE REFERENCE BOX FOR A MORE ACCURATE LOCATION OF THE SHREVE CEMETERY LABELED AS TRACT "G".



I THE UNDERSIGNED, HEREBY CERTIFY THAT THIS PLAT IS CORRECT TO THE BEST OF MY KNOWLEDGE AND BELIEF AND SHOWS ALL THE INFORMATION REQUIRED BY LAW AND THE REGULATIONS ISSUED AND PRESCRIBED BY THE DIVISION OF ENVIRONMENTAL PROTECTION.

P.S. 677 *Gregory A. Smith*



(+) DENOTES LOCATION OF WELL ON UNITED STATES TOPOGRAPHIC MAPS.
 DATE APRIL 3, 20 13
 OPERATORS WELL NO. WV 513867
 API WELL NO. 47 - 103 - 2898 H6A
 STATE COUNTY PERMIT

MINIMUM DEGREE OF ACCURACY 1 / 2500 FILE NO. 6246P513867
 PROVEN SOURCE OF ELEVATION DGPS (SURVEY GRADE TIE TO CORS NETWORK) SCALE 1" = 1000'

STATE OF WEST VIRGINIA
 DIVISION OF ENVIRONMENTAL PROTECTION
 OFFICE OF OIL AND GAS

WELL TYPE: OIL GAS LIQUID INJECTION WASTE DISPOSAL IF "GAS" PRODUCTION STORAGE DEEP SHALLOW

LOCATION: ELEVATION 924'(AS BUILT PAD ELEVATION) WATERSHED SHEEP RUN AND NORTH FORK FISHING CREEK
 DISTRICT GRANT COUNTY WETZEL QUADRANGLE BIG RUN 7.5'
 SURFACE OWNER KATHY S. EDGELL ACREAGE 30±
 ROYALTY OWNER NANCY & JOHN FOUT ET AL ACREAGE 630±
 PROPOSED WORK: LEASE NO. 300648
 DRILL CONVERT DRILL DEEPER REDRILL FRACTURE OR STIMULATE PLUG OFF OLD FORMATION
 PERFORATE NEW FORMATION PLUG AND ABANDON CLEAN OUT AND REPLUG OTHER
 PHYSICAL CHANGE IN WELL (SPECIFY) _____ TARGET FORMATION GENESE0
 ESTIMATED DEPTH _____

WELL OPERATOR EQT PRODUCTION COMPANY DESIGNATED AGENT REX C. RAY
 ADDRESS 115 PROFESSIONAL PLACE P.O. BOX 280 BRIDGEPORT, WV 26330 ADDRESS 115 PROFESSIONAL PLACE P.O. BOX 280 BRIDGEPORT, WV 26330

06/14/2013

J.R.SHREVE LEASE WELL NO. WV 513867

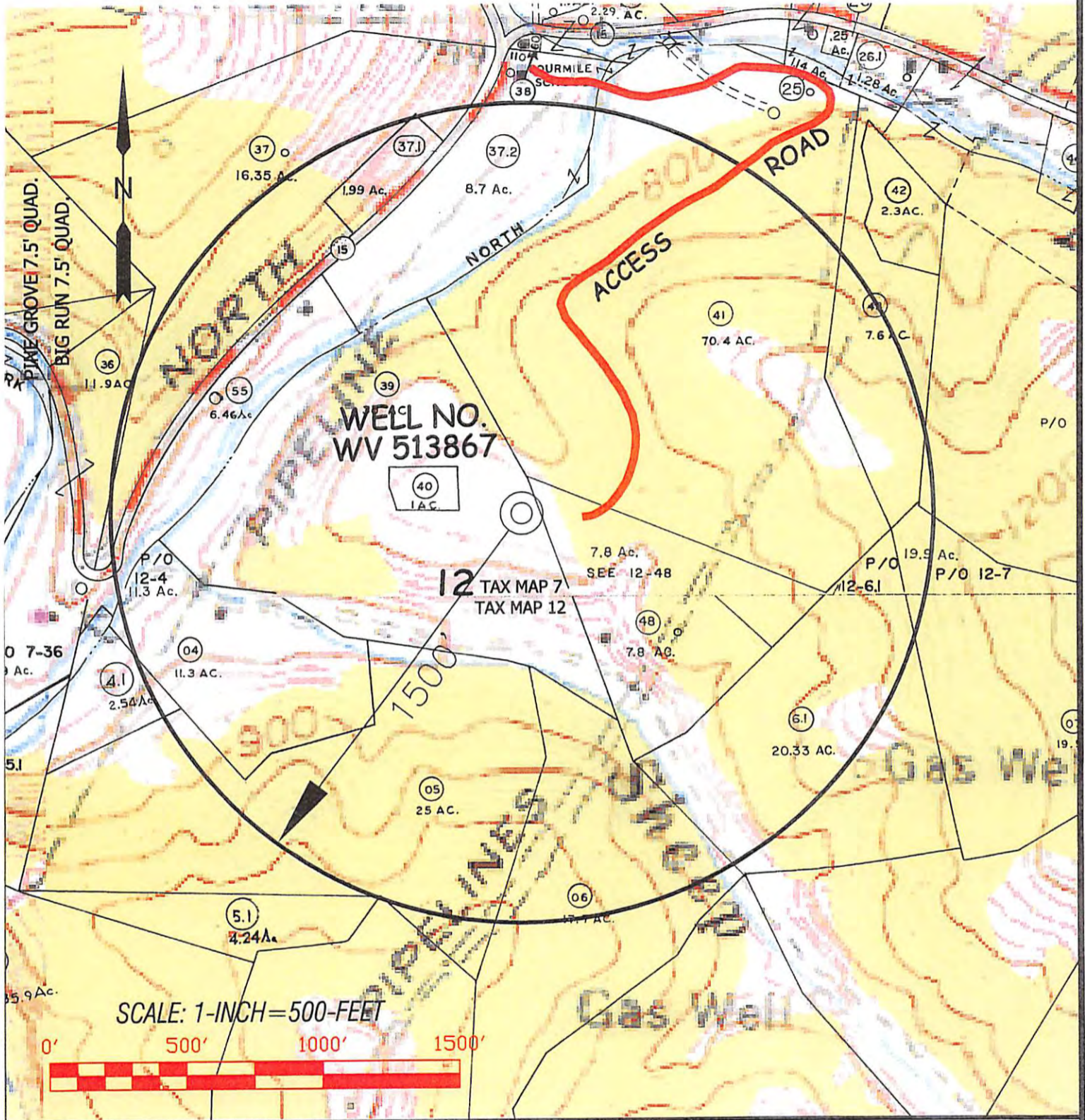

 <p>Professional Energy Consultants A DIVISION OF SHELTON'S SERVICES</p> <p>SURVEYORS PROJECT MGMT 225 West Third St. P.O. Box 180 Martinsburg, WV 26151 (304) 422-5533</p> <p>ENGINEERS ENVIRONMENTAL 3605 Dunes Bottom Road Martinsburg, WV 26151 (304) 421-5911</p> <p>HONESTY. INTEGRITY. QUALITY.</p>		<p>TOPO SECTION OF: BIG RUN, WV 7.5' QUAD.</p>			<p>OPERATOR: EQT PRODUCTION COMPANY 115 PROFESSIONAL PLACE P.O. BOX 280 BRIDGEPORT, WV 26330</p>		
DRAWN BY K.D.W.	FILE NO. 6246	DATE 04/03/13	CADD FILE: 6246W513867A.DWG	COUNTY WETZEL	DISTRICT GRANT	TAX MAP-PARCEL NO. 7-39	

Received
Office of Oil & Gas

APR 2 2013