

REFERENCE LINES

L1	S88°37'48"W	1,059'
L2	S64°20'16"E	1,143'
L3	S33°52'29"W	2,262'
L4	S29°25'39"W	338'
L5	N30°22'28"E	353'

Unk. Well Abandoned API # 103-00526

Oil Well API # 103-01289

Gas Well API # 103-01261

EXISTING WELL LOCATION NTS

206H (PROPOSED) DETAIL NTS

PROPOSED SURFACE LOCATION

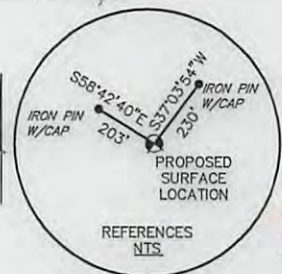

REFERENCES NTS

TOP HOLE (NAD 83) N) 426,780.0 E) 1,638,211.1 LAT.) 39°39'56.9" LONG.) 80°40'24.0" DEC. LAT.) 39.665812' DEC. LONG.) 80.673320'	KOP (NAD 83) N) 425,237.0 E) 1,636,579.0 LAT.) 39°39'41.5" LONG.) 80°40'44.6" DEC. LAT.) 39.661518' DEC. LONG.) 80.679046'
TOP HOLE (NAD 27) N) 426,743.3 E) 1,669,649.3 LAT.) 39°39'56.6" LONG.) 80°40'24.6" DEC. LAT.) 39.665732' DEC. LONG.) 80.673508'	KOP (NAD 27) N) 425,200.3 E) 1,668,017.3 LAT.) 39°39'41.2" LONG.) 80°40'45.2" DEC. LAT.) 39.661438' DEC. LONG.) 80.679233'
TOP HOLE UTM (NAD 83) N) 4,390,717.73m E) 528,020.77m	KOP UTM (NAD 83) N) 4,390,239.31m E) 527,531.39m
TURNING POINT (NAD 83) N) 424,902.4 E) 1,636,950.5 LAT.) 39°39'38.2" LONG.) 80°40'39.8" DEC. LAT.) 39.660613' DEC. LONG.) 80.677710'	BOTTOM HOLE (NAD 83) N) 421,356.0 E) 1,640,889.2 LAT.) 39°39'03.7" LONG.) 80°39'48.8" DEC. LAT.) 39.651018' DEC. LONG.) 80.663558'
TURNING POINT (NAD 27) N) 424,865.7 E) 1,668,388.9 LAT.) 39°39'37.9" LONG.) 80°40'40.4" DEC. LAT.) 39.660533' DEC. LONG.) 80.677897'	BOTTOM HOLE (NAD 27) N) 421,319.3 E) 1,672,327.6 LAT.) 39°39'03.4" LONG.) 80°39'49.5" DEC. LAT.) 39.650938' DEC. LONG.) 80.663745'
TP UTM (NAD 83) N) 4,390,139.27m E) 527,646.29m	BOTTOM HOLE UTM (NAD 83) N) 4,389,078.88m E) 528,864.28m

GENERAL NOTES:

1. THE BOUNDARY LINES SHOWN HEREON ARE BASED ON RECORD DEED, PLATS, AND TAX MAPS BEST FIT TO FOUND FIELD EVIDENCE AND AERIAL PHOTOS.
2. THIS PLAT DOES NOT REPRESENT AN ACTUAL BOUNDARY SURVEY OF THE INDIVIDUAL PARCELS.

LEGEND

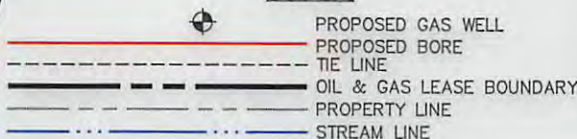

TRACT	N/F PROPERTY OWNER/LESSOR	PARCEL NUMBER	LEASE NUMBER
1	RIDGETOP CAPITAL LP	12-14-00250000	WV0000105-000, WV0000109-001, WV0000109-002, WV0000109-003
2	ROBERT LEE CECIL	12-15-00330000	324-688, WV000033-000
3	A. R. HRS F. BERRY, SR. & MILLARD F. RIGGS, SR.	01-09-00080000	OPEN
4	ROGER PATRICK & DONALD A BEVER	01-09-00010000	1-306323-001
5	KEVIN GOFF & MILLARD F. RIGGS, SR.	01-09-00090000	1-343901-001, 1-343901-003
6	JIMMY DUKE & VICKY ANN REED	01-09-00030000	WV0000127-000
7	ERICK D. & PHYLLIS BECKER	12-18-00070000	1-306323.001
8	BRENT PAUL BLAKE, ET AL	12-14-00340000	WV0000150-001, 1-292576-001
9	BRENT PAUL BLAKE, ET AL	12-14-00320003	1-348384-001, 1-348384-002
10	TROY M. RICHMAN	01-09-00030001	1-348427-001, 1-348427-002, 1-348427-003

FILE #: 10-08541-579

DRAWING #: 10-08541-579\_WELL PLAT

SCALE: 1" = 2,000'

MINIMUM DEGREE OF ACCURACY: 1/200

PROVEN SOURCE OF ELEVATION: SUBMETER MAPPING GPS

I, THE UNDERSIGNED, HEREBY CERTIFY THAT THIS PLAT IS CORRECT TO THE BEST OF MY KNOWLEDGE AND BELIEF AND SHOWS ALL THE INFORMATION REQUIRED BY LAW AND THE RULES ISSUED AND PRESCRIBED BY THE DEPARTMENT OF ENVIRONMENTAL PROTECTION.

SIGNED: [Signature]

R.P.E.: \_\_\_\_\_ L.L.S.: 2241

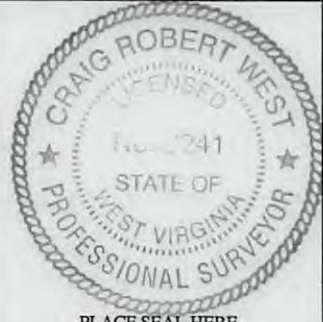

(+) DENOTES LOCATION OF WELL ON UNITED STATES TOPOGRAPHIC MAPS  
**WVDEP**  
**OFFICE OF OIL & GAS**  
 601 57TH STREET  
 CHARLESTON, WV 25304



DATE: FEBRUARY 28, 2013

OPERATOR'S WELL #: RIDGETOP LAND VENTURES WTZ 206H

API WELL #: 47 103 02886

STATE: \_\_\_\_\_ COUNTY: \_\_\_\_\_ PERMIT: H6A

WELL TYPE:  OIL  WASTE DISPOSAL  PRODUCTION  DEEP

GAS  LIQUID INJECTION  STORAGE  SHALLOW

WATERSHED: MIDDLE OHIO NORTH ELEVATION: 1,450'

COUNTY/DISTRICT: WETZEL / PROCTOR QUADRANGLE: WILEYVILLE

SURFACE OWNER: RIDGETOP CAPITAL, LP ACREAGE: 173 ±

OIL & GAS ROYALTY OWNER: \_\_\_\_\_ ACREAGE: \_\_\_\_\_

DRILL  CONVERT  DRILL DEEPER  REDRILL  FRACTURE OR STIMULATE

PLUG OFF OLD FORMATION  PERFORATE NEW FORMATION  PLUG & ABANDON

CLEAN OUT & REPLUG  OTHER CHANGE  (SPECIFY): \_\_\_\_\_

TARGET FORMATION: MARCELLUS ESTIMATED DEPTH: TMD = 13,319' TVD = 7,300'

WELL OPERATOR: CHESAPEAKE APPALACHIA, LLC DESIGNATED AGENT: ERIC B. GILLESPIE

ADDRESS: P.O. BOX 18496 ADDRESS: P.O. BOX 6070

CITY: OKLAHOMA CITY STATE: OK ZIP CODE: 73154-0496 CITY: CHARLESTON STATE: WV ZIP CODE: 25362

08/09/2013



# WELL: RIDGETOP LAND VENTURES WTZ 206H QUAD: WILEYVILLE

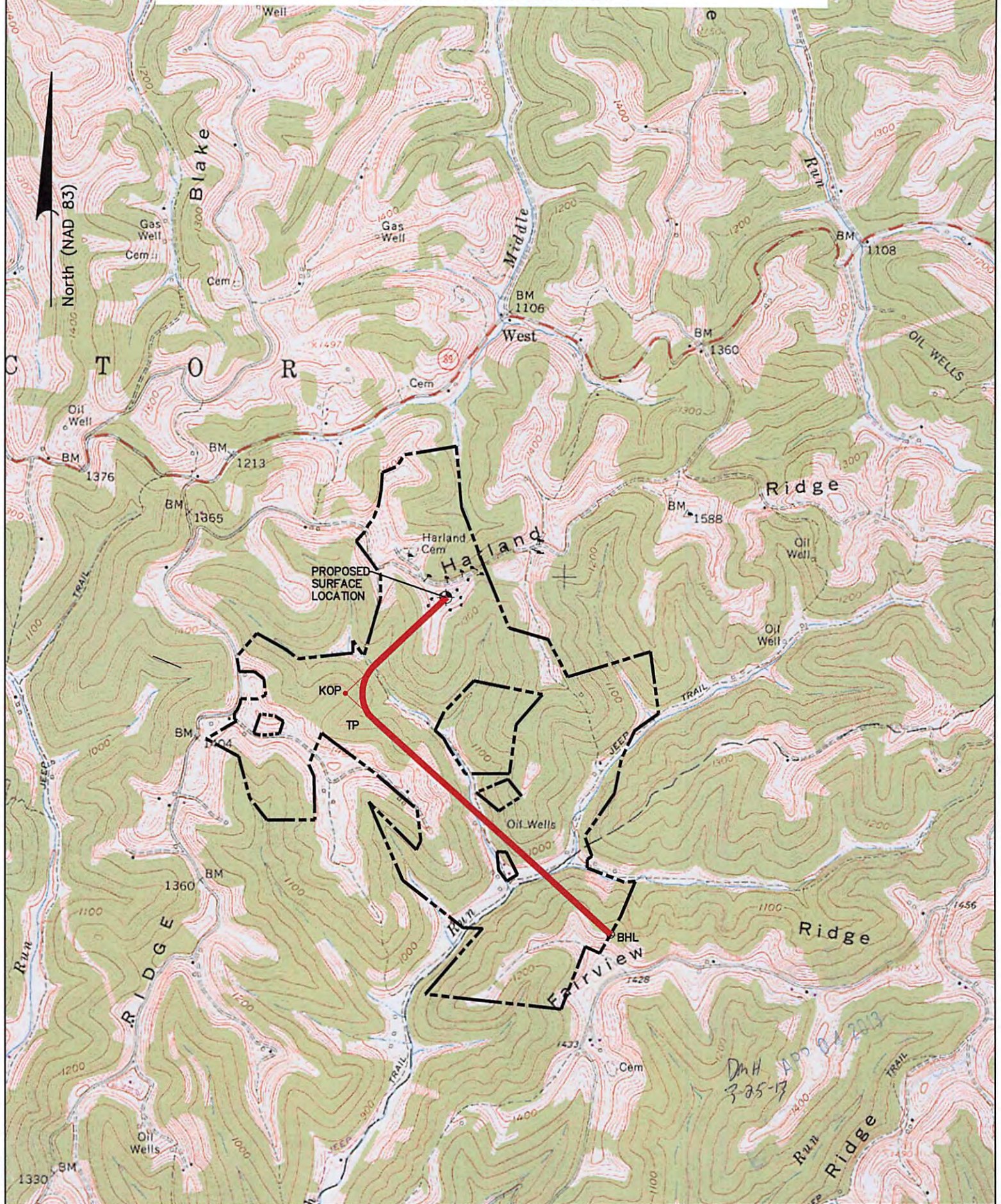

### LEGEND

- PROPOSED GAS WELL
- BOTTOM HOLE LOCATION
- PROPOSED BORE
- OIL & GAS LEASE BOUNDARY

**NOTE:**  
THE PURPOSE OF THIS PLAT IS FOR THE LOCATION OF PROPOSED GAS WELLS AND DOES NOT REPRESENT A CLOSED BOUNDARY SURVEY. PROPERTY LINES AND OWNERS WERE OBTAINED FROM VARIOUS FIELD EVIDENCE, TAX RECORDS AND AERIAL MAPPING.

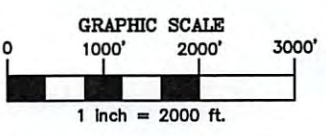

TOP HOLE (NAD 83) N) 426,780.0 E) 1,638,211.1 LAT.) 39°39'56.9" LONG.) 80°40'24.0" DEC. LAT.) 39.665812' DEC. LONG.) 80.673320'	KOP (NAD 83) N) 425,237.0 E) 1,636,579.0 LAT.) 39°39'41.5" LONG.) 80°40'44.6" DEC. LAT.) 39.661518' DEC. LONG.) 80.679046'	TURNING POINT (NAD 83) N) 424,902.4 E) 1,636,950.5 LAT.) 39°39'38.2" LONG.) 80°40'39.8" DEC. LAT.) 39.660613' DEC. LONG.) 80.677710'	BOTTOM HOLE (NAD 83) N) 421,356.0 E) 1,640,889.2 LAT.) 39°39'03.7" LONG.) 80°39'48.8" DEC. LAT.) 39.651018' DEC. LONG.) 80.663558'
TOP HOLE (NAD 27) N) 426,743.3 E) 1,669,649.3 LAT.) 39°39'56.6" LONG.) 80°40'24.6" DEC. LAT.) 39.665732' DEC. LONG.) 80.673508'	KOP (NAD 27) N) 425,200.3 E) 1,668,017.3 LAT.) 39°39'41.2" LONG.) 80°40'45.2" DEC. LAT.) 39.661438' DEC. LONG.) 80.679233'	TURNING POINT (NAD 27) N) 424,865.7 E) 1,668,388.9 LAT.) 39°39'37.9" LONG.) 80°40'40.4" DEC. LAT.) 39.660533' DEC. LONG.) 80.677897'	BOTTOM HOLE (NAD 27) N) 421,319.3 E) 1,672,327.6 LAT.) 39°39'03.4" LONG.) 80°39'49.5" DEC. LAT.) 39.650938' DEC. LONG.) 80.663745'
TOP HOLE UTM (NAD 83) N) 4,390,717.73m E) 528,020.77m	KOP UTM (NAD 83) N) 4,390,239.31m E) 527,531.39m	TP UTM (NAD 83) N) 4,390,139.27m E) 527,646.29m	BOTTOM HOLE UTM (NAD 83) N) 4,389,078.88m E) 528,864.28m

Applicant / Well Operator Name <b>CHESAPEAKE APPALACHIA, LLC</b>	Well(Farm) Name <b>RIDGETOP LAND VENTURES WTZ</b>	Well# <b>206H</b>	Serial#
Address <b>PO BOX 18496 OKLAHOMA CITY, OK 73154-0496</b>	County - Code <b>WETZEL - 103</b>	District <b>PROCTOR</b>	
Surface Landowner / Lessor <b>RIDGETOP CAPITAL, LP</b>	USGS 71/2 Quadrangle Map Name <b>WILEYVILLE</b>		

103-02886 08/09/2013