



west virginia department of environmental protection

Office of Oil and Gas
601 57th Street SE
Charleston, WV 25304
(304) 926-0450
(304) 926-0452 fax

Earl Ray Tomblin, Governor
Randy C. Huffman, Cabinet Secretary
www.dep.wv.gov

August 05, 2013

WELL WORK PERMIT

Horizontal 6A Well

This permit, API Well Number: 47-10302886, issued to CHESAPEAKE APPALACHIA, L.L.C., is evidence of permission granted to perform the specified well work at the location described on the attached pages and located on the attached plat, subject to the provisions of Chapter 22 of the West Virginia Code of 1931, as amended, and all rules and regulations promulgated thereunder, and to all conditions and provisions outlined in the pages attached hereto. Notification shall be given by the operator to the Oil and Gas Inspector at least 24 hours prior to the construction of roads, locations, and/or pits for any permitted work. In addition, the well operator shall notify the same inspector 24 hours before any actual well work is commenced and prior to running and cementing casing. Spills or emergency discharges must be promptly reported by the operator to 1-800-642-3074 and to the Oil and Gas inspector.

Please be advised that form WR-35, Well Operators Report of Well Work is to be submitted to this office within 90 days completion of permitted well work, as should form WR-34 Discharge Monitoring Report within 30 days of discharge of pits, if applicable. Failure to abide by all statutory and regulatory provisions governing all duties and operations hereunder may result in suspension or revocation of this permit and, in addition, may result in civil and/or criminal penalties being imposed upon the operators.

In addition to the applicable requirements of this permit, and the statutes and rules governing oil and gas activity in WV, this permit may contain specific conditions which must be followed. Permit conditions are attached to this cover letter.

Per 35CSR-4-5.2.g this permit will expire in two (2) years from the issue date unless permitted well work is commenced. If there are any questions, please feel free to contact me at (304) 926-0499 ext. 1654.

James Martin
Chief

Operator's Well No: RIDGETOP LAND VENTURES W
Farm Name: RIDGETOP CAPITAL, LP

API Well Number: 47- 10302886

Permit Type: Horizontal 6A Well

Date Issued: 08/05/2013

PERMIT CONDITIONS

West Virginia Code § 22-6A-8(d) allows the Office of Oil and Gas to place specific conditions upon this permit. Permit conditions have the same effect as law. Failure to adhere to the specified permit conditions may result in enforcement action.

CONDITIONS

1. If the operator encounters an unanticipated void, or an anticipated void at an unanticipated depth, the operator shall notify the inspector within 24 hours. Modifications to the casing program may be necessary to comply with W. Va. Code § 22-6A-5a (12), which requires drilling to a minimum depth of thirty feet below the bottom of the void, and installing a minimum of twenty (20) feet of casing. Under no circumstance should the operator drill more than fifty (50) feet below the bottom of the void or install less than twenty (20) feet of casing below the bottom of the void.
2. When compacting fills, each lift before compaction shall not be more than 12 inches in height, and the fill material shall be within plus or minus 2% (unless soil test results show a greater range of moisture content is appropriate and 95% compaction can still be achieved) of the optimum moisture content as determined by the standard proctor density test, ASTM D698, Standard Test Method for Laboratory Compaction Characteristics of Soil Using Standard Effort. Each lift must meet 95 % compaction of the optimum density based on results from the standard proctor density test of the actual soils used in specific engineered fill sites. Each lift shall be tested for compaction, with a minimum of two tests per lift per acre of fill. All test results shall be maintained on site and available for review.
3. Operator shall install signage per § 22-6A-8g (6) (B) at all source water locations included in their approved water management plan within 24 hours of water management plan activation.
4. Oil and gas water supply wells will be registered with the Office of Oil and Gas and all such wells will be constructed and plugged in accordance with the standards of the Bureau for Public Health set forth in its Legislative rule entitled *Water Well Regulations*, 64 C.S.R. 19. Operator is to contact the Bureau of Public Health regarding permit requirements. In lieu of plugging, the operator may transfer the well to the surface owner upon agreement of the parties. All drinking water wells within fifteen hundred feet of the water supply well shall be flow tested by the operator upon request of the drinking well owner prior to operating the water supply well.
5. Pursuant to the requirements pertaining to the sampling of domestic water supply wells/springs the operator shall, no later than thirty (30) days after receipt of analytical data provide a written copy to the Chief and any of the users who may have requested such analyses.
6. If any explosion or other accident causing loss of life or serious personal injury occurs in or about a well or well work on a well, the well operator or its contractor shall give notice, stating the particulars of the explosion or accident, to the oil and gas inspector and the Chief, within 24 hours of said accident.
7. During the casing and cementing process, in the event cement does not return to the surface, the oil and gas inspector shall be notified within 24 hours.

STATE OF WEST VIRGINIA
DEPARTMENT OF ENVIRONMENTAL PROTECTION, OFFICE OF OIL AND GAS
W.VA. CODE §22-6A - WELL WORK PERMIT APPLICATION

1) Well Operator: Chesapeake Appalachia, LLC 494477557 103-Wetzel 7-Proctor 681-Wileyville
Operator ID County District Quadrangle

2) Operator's Well Number: Ridgetop Land Ventures 206H Well Pad Name: Ridgetop Land Ventures WTZ Pad

3 Elevation, current ground: 1450' Elevation, proposed post-construction: 1450'

4) Well Type: (a) Gas Oil
Other
(b) If Gas: Shallow Deep
Horizontal

5) Existing Pad? Yes or No: No.

6) Proposed Target Formation(s), Depth(s), Anticipated Thicknesses and Associated Pressure(s):
Target formation-Marcellus, Target top TVD- 7,282, Target base TVD- 7,327 , Anticipated thickness- 46, Associated Pressure- 4595

7) Proposed Total Vertical Depth: 7,300'

8) Formation at Total Vertical Depth: Marcellus

9) Proposed Total Measured Depth: 13,500'

10) Approximate Fresh Water Strata Depths: 708'

11) Method to Determine Fresh Water Depth: Data was gathered from e-logs, drillers logs and from wells within a 2500' radius

12) Approximate Saltwater Depths: None.

13) Approximate Coal Seam Depths: 1,352'

14) Approximate Depth to Possible Void (coal mine, karst, other): None that we are aware of.

15) Does land contain coal seams tributary or adjacent to, active mine? No.

16) Describe proposed well work:
Drill and stimulate any potential zones between and including the Benson to the Marcellus. **If we should encounter a void, place basket above and below void area - balance cement to bottom of void and grout from basket to surface. Run casing not less than 20' below void nor more than 50' below void.
(*If freshwater is encountered deeper than anticipated it must be protected, set casing 50' below and cts)

17) Describe fracturing/stimulating methods in detail:
Well will be perforated within the target formation and stimulated with a slurry of water, sand, and chemical additives at a high rate. This will be performed in stages with the plug and perf method along the wellbore until the entire lateral has been stimulated within the target formation. All stage plugs are then drilled out and the well is flowed back to surface.
The well is produced through surface facilities consisting of high pressure production units, vertical separation units, water and oil storage tanks.

18) Total area to be disturbed, including roads, stockpile area, pits, etc, (acres): 7.6

19) Area to be disturbed for well pad only, less access road (acres): 6.6

DMH
3-25-13

20)

CASING AND TUBING PROGRAM

<u>TYPE</u>	<u>Size</u>	<u>New or Used</u>	<u>Grade</u>	<u>Weight per ft.</u>	<u>FOOTAGE: For Drilling</u>	<u>INTERVALS: Left in Well</u>	<u>CEMENT: Fill -up (Cu. Ft.)</u>
Conductor	20"	New	J-55	94#	100'	100'	✓ CTS
Fresh Water	13 3/8"	New	J-55	54.5#	858'	858'	✓ 780 sx/CTS
Coal	9 5/8"	New	J-55	40#	2,997'	2,997'	✓ 1,120 sx/CTS
Intermediate	7"	New	P-110	20#	If Needed	If Needed	If Needed/As Needed
Production	5 1/2"	New	P-110	20#	13,500'	13,500'	✓ Lead 1,130 sx Tail 1,090 sx/100' inside intermediate
Tubing	2 3/8"	New	N-80	4.7#	Approx. 8,019'	Approx. 8,019'	
Liners							

DMH 3-25-17

<u>TYPE</u>	<u>Size</u>	<u>Wellbore Diameter</u>	<u>Wall Thickness</u>	<u>Burst Pressure</u>	<u>Cement Type</u>	<u>Cement Yield</u>
Conductor	20"	30"	0.25	2120	15.6 ppg	1.19/50% Excess
Fresh Water	13 3/8"	17.5"	0.380	2740	15.6 ppg	1.19/50% Excess
Coal	9 5/8"	12 1/4"	0.395	3950	15.6 ppg	1.19/50% Excess
Intermediate	7"	8 3/4"	.0317	4360	15.6 ppg	1.20/15% Excess
Production	5 1/2"	8 3/4"	0.361	12360	15.6 ppg	1.20/15% Excess
Tubing	2 3/8"	4.778"	0.190			
Liners						

PACKERS

Kind:	10K Arrowset AS1-X		
Sizes:	5 1/2"		
Depths Set:	Approx. 6,197'		

ADD 04 2013

21) Describe centralizer placement for each casing string. _____

All casing strings will be ran with a centralizer at a minimum of 1 per every 3 joints of casing.

22) Describe all cement additives associated with each cement type. _____

**Please see attached sheets for Chemical Listing of Cement & Additives for Chesapeake Energy wells.

23) Proposed borehole conditioning procedures. _____

All boreholes will be conditioned with circulation and rotation for a minimum of one bottoms up and continuing until operator is satisfied with borehole conditions.

*Note: Attach additional sheets as needed.

DMH
7-25-13

APR 04 2013

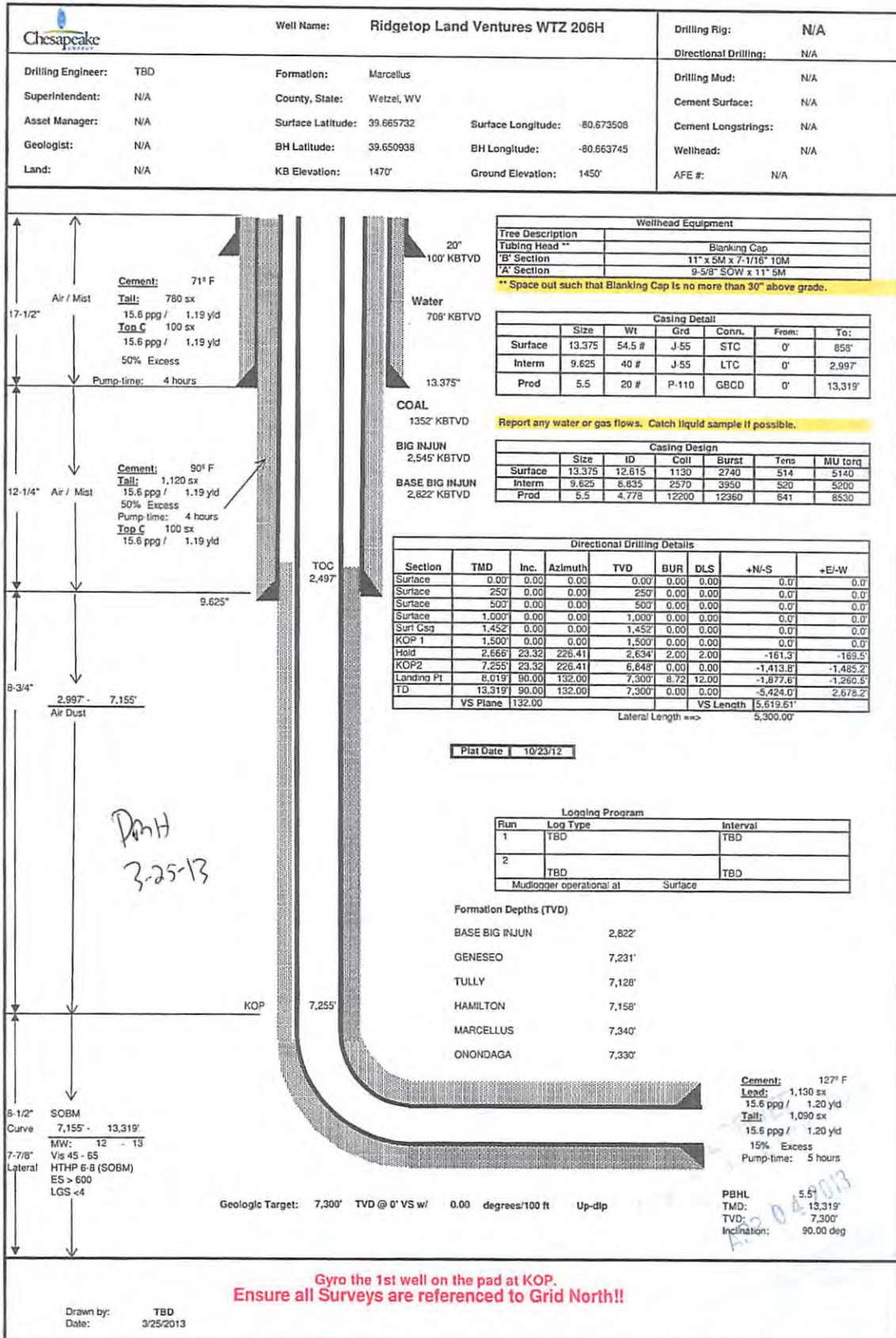

STATE OF WEST VIRGINIA
DEPARTMENT OF ENVIRONMENTAL PROTECTION, OFFICE OF OIL AND GAS

CONSTRUCTION AND RECLAMATION PLAN AND SITE REGISTRATION APPLICATION FORM
GENERAL PERMIT FOR OIL AND GAS PIT WASTE DISCHARGE

Operator Name Chesapeake Appalachia, LLC OP Code 494477557

Watershed Middle Ohio North Quadrangle 681-Wileyville

Elevation 1450' County 103-Wetzel District 7-Proctor

Description of anticipated Pit Waste: Closed loop system in place at this time - cuttings will be taken to a permitted landfill.

Do you anticipate using more than 5,000 bbls of water to complete the proposed well work? Yes xx No

Will a synthetic liner be used in the pit? . If so, what mil.?

Proposed Disposal Method For Treated Pit Wastes:

- Land Application
 - Underground Injection (UIC Permit Number 2D0072539/ 2D0413175/ 2D0610306/ 2D0610317)
 - Reuse (at API Number at next anticipated well, API# will be included with the WR-34/DDMR &/or permit addendum)
- Off Site Disposal (Supply form WW-9 for disposal location)
- Other (Explain Flow back fluids will be put in steel tanks and reused or taken to a permitted disposal facility.)

Drilling medium anticipated for this well? Air, freshwater, oil based, etc. Air and salt saturate mud

-If oil based, what type? Synthetic, petroleum, etc. Synthetic Oil Base

Additives to be used? see attached sheets

Will closed loop system be used? yes

Drill cuttings disposal method? Leave in pit, landfill, removed offsite, etc. Landfill

-If left in pit and plan to solidify what medium will be used? Cement, lime,

-Landfill or offsite name/permit number? Meadowfill SWF-1032, SS Grading SWF-4902, Northwestern SWF-1025

*Dmit
3-25-13*

Short Creek 1034/WV0109517 / CID28726 , Arden Landfill 100172, Carbon Limestone 28726/CID 28726, American 02-12954, Country Wide 38390/CID 38390, Pine Grove 13688

I certify that I understand and agree to the terms and conditions of the GENERAL WATER POLLUTION PERMIT issued on August 1, 2005, by the Office of Oil and Gas of the West Virginia Department of Environmental Protection. I understand that the provisions of the permit are enforceable by law. Violations of any term or condition of the general permit and/or other applicable law or regulation can lead to enforcement action.

I certify under penalty of law that I have personally examined and am familiar with the information submitted on this application form and all attachments thereto and that, based on my inquiry of those individuals immediately responsible for obtaining the information, I believe that the information is true, accurate, and complete. I am aware that there are significant penalties for submitting false information, including the possibility of fine or imprisonment.

Company Official Signature *[Signature]*

Company Official (Typed Name) Danielle Southall

Company Official Title Regulatory Analyst II

Subscribed and sworn before me this 6th day of March, 2013

Brittany R Woody
11/27/22

Notary Public

My commission expires



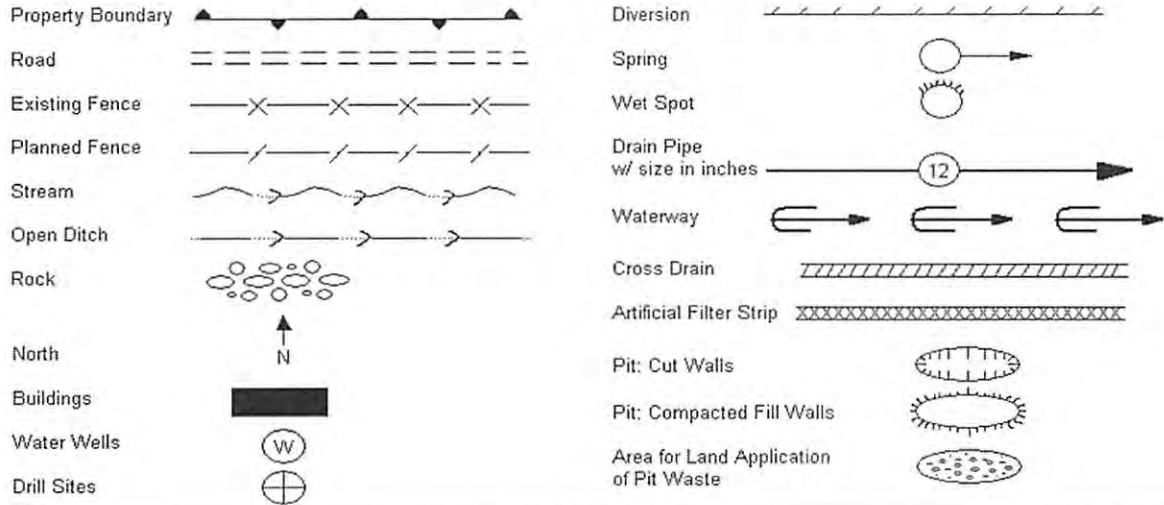

Proposed Revegetation Treatment: Acres Disturbed 10 +/- Prevegetation pH

Lime as determined by pH test min. 2 Tons/acre or to correct to pH 6.5

Fertilizer (10-20-20 or equivalent) 500 lbs/acre (500 lbs minimum)

Mulch Hay/Straw 2.5 Tons/acre

Seed Mixtures

Seed Type	Area I lbs/acre	Seed Type	Area II lbs/acre
White Clover	15	White Clover	15
Red Top	15	Red Top	15
Orchard Grass	20	Orchard Grass	20

Attach:
Drawing(s) of road, location, pit and proposed area for land application.

Photocopied section of involved 7.5' topographic sheet.

Plan Approved by: [Signature]

Comments: _____

Title: Oil and Gas Inspector

Date: 3-25-13

Field Reviewed? Yes No

✓ 4/4



Water Management Plan: Primary Water Sources



WMP- 01195

API/ID Number: 047-103-02886

Operator:

Chesapeake Energy

Ridgetop Land Ventures WTZ 206H - 837745

Important:

For each proposed primary water source (including source intakes for purchased water sources) identified in your water management plan, and summarized herein, DEP has made an evaluation concerning water availability over the specified date range. DEP's assessment is based on the following considerations:

- Statistical analysis of historical USGS stream gauge data (transferred to un-gauged locations as necessary);
- Identification of sensitive aquatic life (endangered species, mussels, etc.);
- Quantification of known existing demands on the water supply (Large Quantity Users);
- Minimum flows required by the Army Corps of Engineers; and
- Designated stream uses.

Based on these factors, DEP has provided, for each intake location (and origination point for purchased water), a reference gauge location and discharge flow reading which must be surpassed prior to withdrawals. Additionally, DEP has established a minimum passby flow at the withdrawal location which must also be surpassed prior to withdrawals. These thresholds are considered terms of the permit and are enforceable as such.

DEP is aware that some intake points will be used for multiple wells and well sites. In these cases, the thresholds set by the Water Management Plan are to be interpreted as total withdrawal limits for each location over the specified date range regardless of how many wells are supported by that intake.

For all purchased water intakes, determinations of water availability are made at the original source intake location. It is the responsibility of the Oil and Gas Operator, not the seller, to cease withdrawal of water from the seller when flows are less than the minimum gauge reading at the stream gauge referenced by the Water Management Plan in order to protect stream uses.

Note that the determinations made herein are based on the best available data, but it is impossible to predict water availability in the future. While the DEP has carefully established these minimum withdrawal thresholds, it remains the operator's responsibility to protect aquatic life at all times. Approval to withdrawal is contingent upon permission from the land owner. It is the responsibility of the operator to secure and maintain permission prior to any withdrawals.

The operator is reminded that 24-48 hours prior to withdrawing (or purchasing) water, DEP must be notified by email at DEP.water.use@wv.gov.

APPROVED MAY 28 2013

08/09/2013

Source Summary

WMP- 01195

API Number:

047-103-02886

Operator:

Chesapeake Energy

Ridgetop Land Ventures WTZ 206H - 837745

Stream/River

● Source **Ohio River WP 1 (Beech Bottom Staging Area)**

Owner: **Brownlee Land Ventures**

Start Date	End Date	Total Volume (gal)	Max. daily purchase (gal)	Intake Latitude:	Intake Longitude:
10/1/2013	10/1/2014	4,032,000		40.226889	-80.658972

Regulated Stream? Ohio River Min. Flow Ref. Gauge ID: 9999999 Ohio River Station: Willow Island Lock & Dam

Max. Pump rate (gpm): **6,000** Min. Gauge Reading (cfs): **6,468.00** Min. Passby (cfs)

DEP Comments: Refer to the specified station on the National Weather Service's Ohio River forecast website: <http://www.erh.noaa.gov/ohrfc//flows.shtml>

● Source **Ohio River @ Essroc Withdrawal Site**

Owner: **Essroc Ready Mix Corp.**

Start Date	End Date	Total Volume (gal)	Max. daily purchase (gal)	Intake Latitude:	Intake Longitude:
10/1/2013	10/1/2014	4,032,000		39.9947	-80.736483

Regulated Stream? Ohio River Min. Flow Ref. Gauge ID: 9999999 Ohio River Station: Willow Island Lock & Dam

Max. Pump rate (gpm): **6,000** Min. Gauge Reading (cfs): **6,468.00** Min. Passby (cfs)

DEP Comments: Refer to the specified station on the National Weather Service's Ohio River forecast website: <http://www.erh.noaa.gov/ohrfc//flows.shtml>

● Source **Big Wheeling Creek WP 1**

Owner: **Fulton Storage, LLC**

Start Date	End Date	Total Volume (gal)	Max. daily purchase (gal)	Intake Latitude:	Intake Longitude:
10/1/2013	10/1/2014	4,032,000		40.077019	-80.713866

Regulated Stream? Ref. Gauge ID: 3112000 WHEELING CREEK AT ELM GROVE, WV

Max. Pump rate (gpm): **2,500** Min. Gauge Reading (cfs): **43.57** Min. Passby (cfs) **40.03**

DEP Comments:

08/09/2013

Source **Little Wheeling Creek WP 1 (Rt. 40 Staging Area)**

Owner: **JDS Investments, LLC**

Start Date	End Date	Total Volume (gal)	Max. daily purchase (gal)	Intake Latitude:	Intake Longitude:
10/1/2013	10/1/2014	4,032,000		40.078324	-80.591145

Regulated Stream? Ref. Gauge ID: **3112000** **WHEELING CREEK AT ELM GROVE, WV**

Max. Pump rate (gpm):	2,000	Min. Gauge Reading (cfs):	64.80	Min. Passby (cfs)	2.83
-----------------------	--------------	---------------------------	--------------	-------------------	-------------

DEP Comments:

08/09/2013

Source Summary

WMP- 01195

API Number: 047-103-02886

Operator:

Chesapeake Energy

Ridgetop Land Ventures WTZ 206H - 837745

Purchased Water

Source **The Village of Valley Grove** Owner: **The Village of Valley Grove**

Start Date	End Date	Total Volume (gal)	Max. daily purchase (gal)	Intake Latitude:	Intake Longitude:
10/1/2013	10/1/2014	4,032,000	720,000	-	-

Regulated Stream? **Ohio River Min. Flow** Ref. Gauge ID: **9999999** **Ohio River Station: Willow Island Lock & Dam**

Max. Pump rate (gpm): **Min. Gauge Reading (cfs): 6,468.00** **Min. Passby (cfs)**

DEP Comments: **Refer to the specified station on the National Weather Service's Ohio River forecast website: <http://www.erh.noaa.gov/ohrfc//flows.shtml>**

Source **Ohio County PSD** Owner: **Ohio county PSD**

Start Date	End Date	Total Volume (gal)	Max. daily purchase (gal)	Intake Latitude:	Intake Longitude:
10/1/2013	10/1/2014	4,032,000	720,000	-	-

Regulated Stream? **Ohio River Min. Flow** Ref. Gauge ID: **9999999** **Ohio River Station: Willow Island Lock & Dam**

Max. Pump rate (gpm): **Min. Gauge Reading (cfs): 6,468.00** **Min. Passby (cfs)**

DEP Comments: **Refer to the specified station on the National Weather Service's Ohio River forecast website: <http://www.erh.noaa.gov/ohrfc//flows.shtml>**

Source **Wheeling Water Department** Owner: **Wheeling Water Department**

Start Date	End Date	Total Volume (gal)	Max. daily purchase (gal)	Intake Latitude:	Intake Longitude:
10/1/2013	10/1/2014	4,032,000	720,000	-	-

Regulated Stream? **Ohio River Min. Flow** Ref. Gauge ID: **9999999** **Ohio River Station: Willow Island Lock & Dam**

Max. Pump rate (gpm): **Min. Gauge Reading (cfs): 6,468.00** **Min. Passby (cfs)**

DEP Comments: **Refer to the specified station on the National Weather Service's Ohio River forecast website: <http://www.erh.noaa.gov/ohrfc//flows.shtml>**

08/09/2013

Source **Grandview-Doolin PSD**

Owner: **Grandview-Doolin Public Service District**

Start Date	End Date	Total Volume (gal)	Max. daily purchase (gal)	Intake Latitude:	Intake Longitude:
10/1/2013	10/1/2014		60,480	-	-

Regulated Stream? **Ohio River Min. Flow** Ref. Gauge ID: **9999999** Ohio River Station: **Willow Island Lock & Dam**

Max. Pump rate (gpm): **Min. Gauge Reading (cfs): 6,468.00** **Min. Passby (cfs)**

DEP Comments: **Refer to the specified station on the National Weather Service's Ohio River forecast website: <http://www.erh.noaa.gov/ohrfc//flows.shtml>**

08/09/2013

Source Detail

WMP- 01195

API/ID Number: 047-103-02886

Operator:

Chesapeake Energy

Ridgetop Land Ventures WTZ 206H - 837745

Source ID: 16996 Source Name: The Village of Valley Grove
The Village of Valley Grove

Source Latitude: -
Source Longitude: -

HUC-8 Code: 5030106

Drainage Area (sq. mi.): 25000 County: Ohio

Anticipated withdrawal start date: 10/1/2013

Anticipated withdrawal end date: 10/1/2014

Endangered Species? Mussel Stream?

Total Volume from Source (gal): 4,032,000

Trout Stream? Tier 3?

Max. Pump rate (gpm):

Regulated Stream? Ohio River Min. Flow

Max. Simultaneous Trucks:

Proximate PSD? Wheeling Water Department

Max. Truck pump rate (gpm):

Gauged Stream?

Reference Gaug 9999999 Ohio River Station: Willow Island Lock & Dam

Drainage Area (sq. mi.) 25,000.00

Gauge Threshold (cfs): 6468

Month	Median monthly flow (cfs)	Threshold (+ pump)	Estimated Available water (cfs)
1	45,700.00	-	-
2	49,200.00	-	-
3	65,700.00	-	-
4	56,100.00	-	-
5	38,700.00	-	-
6	24,300.00	-	-
7	16,000.00	-	-
8	13,400.00	-	-
9	12,800.00	-	-
10	15,500.00	-	-
11	26,300.00	-	-
12	41,300.00	-	-

Water Availability Profile

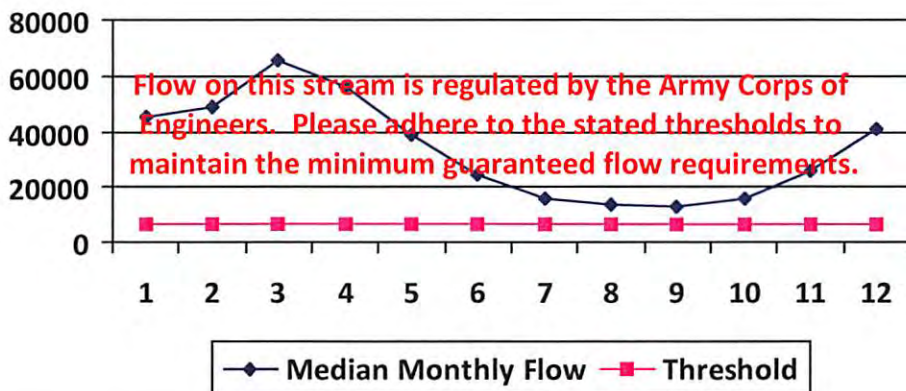

Water Availability Assessment of Location

Base Threshold (cfs): -

Upstream Demand (cfs):

Downstream Demand (cfs):

Pump rate (cfs):

Headwater Safety (cfs): 0.00

Ungauged Stream Safety (cfs): 0.00

Min. Gauge Reading (cfs): -

Passby at Location (cfs): -

"Threshold", as depicted in the chart above is meant only to indicate the calculated base threshold at the proposed withdrawal location. This value does not include the proposed pump rate or existing demand on the stream. Refer to the monthly breakdown above for a more complete estimation of water availability by month.

08/09/2013

Source Detail

WMP-01195

API/ID Number: 047-103-02886

Operator:

Chesapeake Energy

Ridgetop Land Ventures WTZ 206H - 837745

Source ID:	16997	Source Name:	Ohio County PSD	Source Latitude:	-
			Ohio county PSD	Source Longitude:	-
HUC-8 Code:	5030106	Anticipated withdrawal start date:	10/1/2013		
Drainage Area (sq. mi.):	25000	County:	Ohio	Anticipated withdrawal end date:	10/1/2014
<input type="checkbox"/> Endangered Species?	<input checked="" type="checkbox"/> Mussel Stream?	Total Volume from Source (gal): 4,032,000			
<input type="checkbox"/> Trout Stream?	<input type="checkbox"/> Tier 3?	Max. Pump rate (gpm):			
<input checked="" type="checkbox"/> Regulated Stream?	Ohio River Min. Flow	Max. Simultaneous Trucks:			
<input checked="" type="checkbox"/> Proximate PSD?	Wheeling Water Department	Max. Truck pump rate (gpm):			
<input checked="" type="checkbox"/> Gauged Stream?					

Reference Gaug:	9999999	Ohio River Station: Willow Island Lock & Dam	Gauge Threshold (cfs):	6468
Drainage Area (sq. mi.):	25,000.00			

Month	Median monthly flow (cfs)	Threshold (+ pump)	Estimated Available water (cfs)
1	45,700.00	-	-
2	49,200.00	-	-
3	65,700.00	-	-
4	56,100.00	-	-
5	38,700.00	-	-
6	24,300.00	-	-
7	16,000.00	-	-
8	13,400.00	-	-
9	12,800.00	-	-
10	15,500.00	-	-
11	26,300.00	-	-
12	41,300.00	-	-

Water Availability Profile

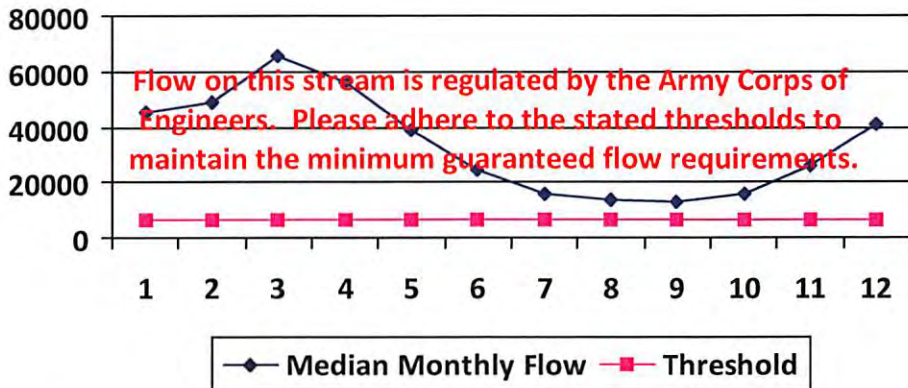

Water Availability Assessment of Location

Base Threshold (cfs):	-
Upstream Demand (cfs):	
Downstream Demand (cfs):	
Pump rate (cfs):	
Headwater Safety (cfs):	0.00
Ungauged Stream Safety (cfs):	0.00
Min. Gauge Reading (cfs):	-
Passby at Location (cfs):	-

"Threshold", as depicted in the chart above is meant only to indicate the calculated base threshold at the proposed withdrawal location. This value does not include the proposed pump rate or existing demand on the stream. Refer to the monthly breakdown above for a more complete estimation of water availability by month.

08/09/2013

Source Detail

WMP-01195

API/ID Number: 047-103-02886

Operator:

Chesapeake Energy

Ridgetop Land Ventures WTZ 206H - 837745

Source ID:	16998	Source Name	Wheeling Water Department Wheeling Water Department	Source Latitude:	-
		HUC-8 Code:	5030106	Source Longitude:	-
		Drainage Area (sq. mi.):	25000	County:	Ohio
<input type="checkbox"/> Endangered Species?	<input checked="" type="checkbox"/> Mussel Stream?	Anticipated withdrawal start date:	10/1/2013		
<input type="checkbox"/> Trout Stream?	<input type="checkbox"/> Tier 3?	Anticipated withdrawal end date:	10/1/2014		
<input checked="" type="checkbox"/> Regulated Stream?	Ohio River Min. Flow	Total Volume from Source (gal):	4,032,000		
<input checked="" type="checkbox"/> Proximate PSD?	Wheeling Water Department	Max. Pump rate (gpm):			
<input checked="" type="checkbox"/> Gauged Stream?		Max. Simultaneous Trucks:			
		Max. Truck pump rate (gpm):			

Reference Gaug	9999999	Ohio River Station: Willow Island Lock & Dam
Drainage Area (sq. mi.)	25,000.00	Gauge Threshold (cfs): 6468

Month	Median monthly flow (cfs)	Threshold (+ pump)	Estimated Available water (cfs)
1	45,700.00	-	-
2	49,200.00	-	-
3	65,700.00	-	-
4	56,100.00	-	-
5	38,700.00	-	-
6	24,300.00	-	-
7	16,000.00	-	-
8	13,400.00	-	-
9	12,800.00	-	-
10	15,500.00	-	-
11	26,300.00	-	-
12	41,300.00	-	-

Water Availability Profile

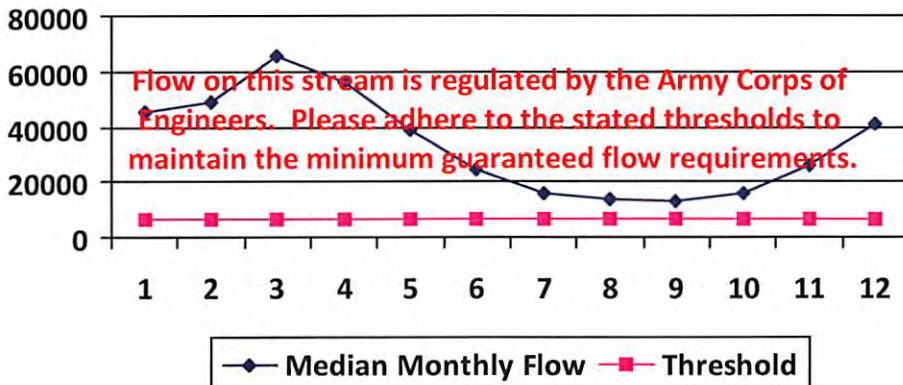

Water Availability Assessment of Location

Base Threshold (cfs):	-
Upstream Demand (cfs):	-
Downstream Demand (cfs):	-
Pump rate (cfs):	-
Headwater Safety (cfs):	0.00
Ungauged Stream Safety (cfs):	0.00
Min. Gauge Reading (cfs):	-
Passby at Location (cfs):	-

"Threshold", as depicted in the chart above is meant only to indicate the calculated base threshold at the proposed withdrawal location. This value does not include the proposed pump rate or existing demand on the stream. Refer to the monthly breakdown above for a more complete estimation of water availability by month.

08/09/2013

Source Detail

WMP-01195

API/ID Number: 047-103-02886

Operator: Chesapeake Energy

Ridgetop Land Ventures WTZ 206H - 837745

Source ID: 16999	Source Name: Grandview-Doolin PSD Grandview-Doolin Public Service District	Source Latitude: -	Source Longitude: -
HUC-8 Code: <input type="text"/>	Drainage Area (sq. mi.): 25000	County: Wetzel	Anticipated withdrawal start date: 10/1/2013
<input type="checkbox"/> Endangered Species?	<input checked="" type="checkbox"/> Mussel Stream?		Anticipated withdrawal end date: 10/1/2014
<input type="checkbox"/> Trout Stream?	<input type="checkbox"/> Tier 3?		Total Volume from Source (gal): <input type="text"/>
<input checked="" type="checkbox"/> Regulated Stream?	Ohio River Min. Flow		Max. Pump rate (gpm): <input type="text"/>
<input checked="" type="checkbox"/> Proximate PSD?	Grandview-Doolin PSD		Max. Simultaneous Trucks: <input type="text"/>
<input checked="" type="checkbox"/> Gauged Stream?			Max. Truck pump rate (gpm): <input type="text"/>

Reference Gaug: 9999999	Ohio River Station: Willow Island Lock & Dam
Drainage Area (sq. mi.): 25,000.00	Gauge Threshold (cfs): 6468

Month	Median monthly flow (cfs)	Threshold (+ pump)	Estimated Available water (cfs)
1	45,700.00	-	-
2	49,200.00	-	-
3	65,700.00	-	-
4	56,100.00	-	-
5	38,700.00	-	-
6	24,300.00	-	-
7	16,000.00	-	-
8	13,400.00	-	-
9	12,800.00	-	-
10	15,500.00	-	-
11	26,300.00	-	-
12	41,300.00	-	-

Water Availability Profile

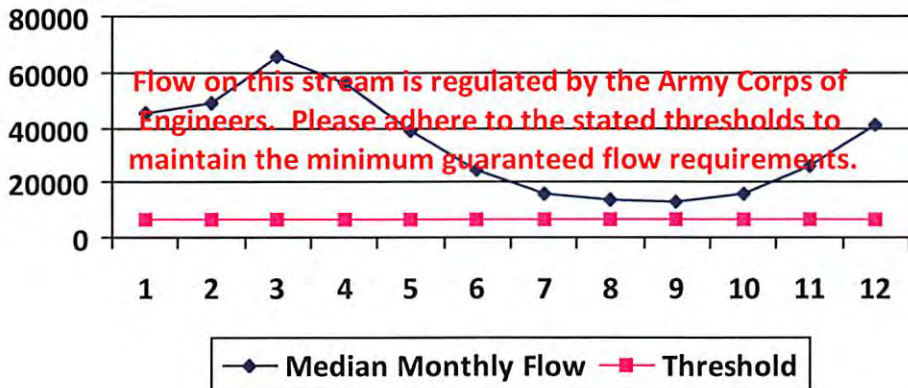

Water Availability Assessment of Location

Base Threshold (cfs):	-
Upstream Demand (cfs):	<input type="text"/>
Downstream Demand (cfs):	<input type="text"/>
Pump rate (cfs):	<input type="text"/>
Headwater Safety (cfs):	0.00
Ungauged Stream Safety (cfs):	0.00
<hr/>	
Min. Gauge Reading (cfs):	-
Passby at Location (cfs):	-

"Threshold", as depicted in the chart above is meant only to indicate the calculated base threshold at the proposed withdrawal location. This value does not include the proposed pump rate or existing demand on the stream. Refer to the monthly breakdown above for a more complete estimation of water availability by month.

08/09/2013

Source Detail

WMP-01195 API/ID Number: 047-103-02886 Operator: Chesapeake Energy
 Ridgetop Land Ventures WTZ 206H - 837745

Source ID:	16991	Source Name	Ohio River WP 1 (Beech Bottom Staging Area) Brownlee Land Ventures	Source Latitude:	40.226889
				Source Longitude:	-80.658972
HUC-8 Code:	5030106				
Drainage Area (sq. mi.):	25000	County:	Brooke		
<input type="checkbox"/> Endangered Species?	<input checked="" type="checkbox"/> Mussel Stream?	Anticipated withdrawal start date:			
<input type="checkbox"/> Trout Stream?	<input type="checkbox"/> Tier 3?	10/1/2013			
<input checked="" type="checkbox"/> Regulated Stream?	Ohio River Min. Flow	Anticipated withdrawal end date:			
<input checked="" type="checkbox"/> Proximate PSD?	Beech Bottom Water Dept.	10/1/2014			
<input checked="" type="checkbox"/> Gauged Stream?		Total Volume from Source (gal):			
		4,032,000			
		Max. Pump rate (gpm):			
		6,000			
		Max. Simultaneous Trucks:			
		0			
		Max. Truck pump rate (gpm):			
		0			

Reference Gaug 9999999 Ohio River Station: Willow Island Lock & Dam
 Drainage Area (sq. mi.) 25,000.00 Gauge Threshold (cfs): 6468

Month	Median monthly flow (cfs)	Threshold (+ pump)	Estimated Available water (cfs)
1	45,700.00	-	-
2	49,200.00	-	-
3	65,700.00	-	-
4	56,100.00	-	-
5	38,700.00	-	-
6	24,300.00	-	-
7	16,000.00	-	-
8	13,400.00	-	-
9	12,800.00	-	-
10	15,500.00	-	-
11	26,300.00	-	-
12	41,300.00	-	-

Water Availability Profile

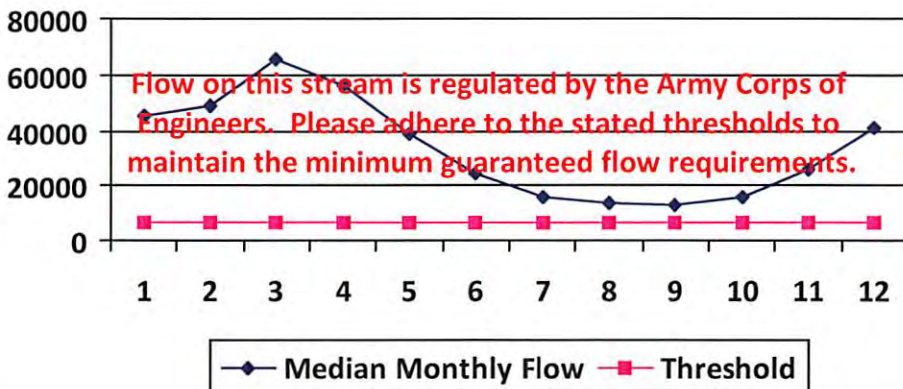

Water Availability Assessment of Location

Base Threshold (cfs):	-
Upstream Demand (cfs):	-
Downstream Demand (cfs):	-
Pump rate (cfs):	13.37
Headwater Safety (cfs):	0.00
Ungauged Stream Safety (cfs):	0.00
Min. Gauge Reading (cfs):	-
Passby at Location (cfs):	-

"Threshold", as depicted in the chart above is meant only to indicate the calculated base threshold at the proposed withdrawal location. This value does not include the proposed pump rate or existing demand on the stream. Refer to the monthly breakdown above for a more complete estimation of water availability by month.

08/09/2013

Source Detail

WMP- 01195

API/ID Number: 047-103-02886

Operator:

Chesapeake Energy

Ridgetop Land Ventures WTZ 206H - 837745

Source ID:	16992	Source Name	Ohio River @ Essroc Withdrawal Site Essroc Ready Mix Corp.	Source Latitude:	39.9947
				Source Longitude:	-80.736483
HUC-8 Code:	5030106				
Drainage Area (sq. mi.):	25000	County:	Marshall	Anticipated withdrawal start date:	10/1/2013
				Anticipated withdrawal end date:	10/1/2014
<input type="checkbox"/> Endangered Species?	<input checked="" type="checkbox"/> Mussel Stream?	Total Volume from Source (gal): 4,032,000			
<input type="checkbox"/> Trout Stream?	<input type="checkbox"/> Tier 3?	Max. Pump rate (gpm): 6,000			
<input checked="" type="checkbox"/> Regulated Stream?	Ohio River Min. Flow	Max. Simultaneous Trucks: 0			
<input checked="" type="checkbox"/> Proximate PSD?	McMechen Municipal Water	Max. Truck pump rate (gpm): 0			
<input checked="" type="checkbox"/> Gauged Stream?					

Reference Gaug	9999999	Ohio River Station: Willow Island Lock & Dam	
Drainage Area (sq. mi.)	25,000.00	Gauge Threshold (cfs):	6468

Month	Median monthly flow (cfs)	Threshold (+ pump)	Estimated Available water (cfs)
1	45,700.00	-	-
2	49,200.00	-	-
3	65,700.00	-	-
4	56,100.00	-	-
5	38,700.00	-	-
6	24,300.00	-	-
7	16,000.00	-	-
8	13,400.00	-	-
9	12,800.00	-	-
10	15,500.00	-	-
11	26,300.00	-	-
12	41,300.00	-	-

Water Availability Profile

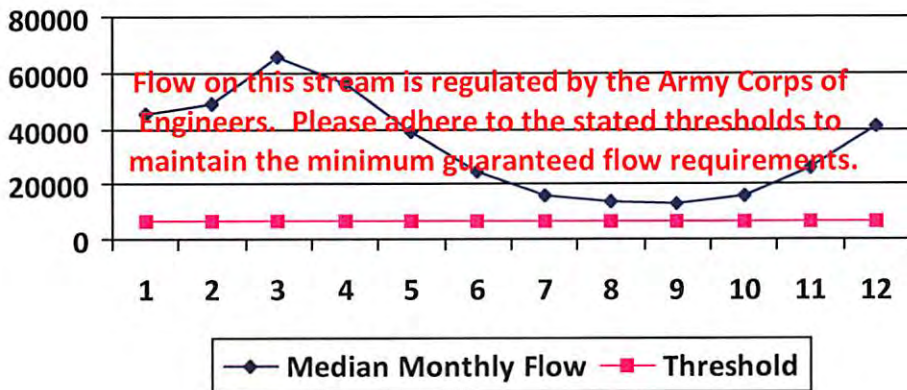

Water Availability Assessment of Location

Base Threshold (cfs):	-
Upstream Demand (cfs):	-
Downstream Demand (cfs):	-
Pump rate (cfs):	13.37
Headwater Safety (cfs):	0.00
Ungauged Stream Safety (cfs):	0.00
Min. Gauge Reading (cfs):	-
Passby at Location (cfs):	-

"Threshold", as depicted in the chart above is meant only to indicate the calculated base threshold at the proposed withdrawal location. This value does not include the proposed pump rate or existing demand on the stream. Refer to the monthly breakdown above for a more complete estimation of water availability by month.

08/09/2013

Source Detail

WMP- 01195

API/ID Number: 047-103-02886

Operator: Chesapeake Energy

Ridgetop Land Ventures WTZ 206H - 837745

Source ID: 16993 Source Name: Big Wheeling Creek WP 1
Fulton Storage, LLC

Source Latitude: 40.077019
Source Longitude: -80.713866

HUC-8 Code: 5030106

Drainage Area (sq. mi.): 296.04 County: Ohio

- Endangered Species? Mussel Stream?
- Trout Stream? Tier 3?
- Regulated Stream?
- Proximate PSD?
- Gauged Stream?

Anticipated withdrawal start date: 10/1/2013

Anticipated withdrawal end date: 10/1/2014

Total Volume from Source (gal): 4,032,000

Max. Pump rate (gpm): 2,500

Max. Simultaneous Trucks: 0

Max. Truck pump rate (gpm): 0

Reference Gaug: 3112000 WHEELING CREEK AT ELM GROVE, WV

Drainage Area (sq. mi.): 281.00

Gauge Threshold (cfs): 38

Month	Median monthly flow (cfs)	Threshold (+ pump)	Estimated Available water (cfs)
1	293.29	45.60	247.82
2	374.26	45.60	328.78
3	519.05	45.60	473.58
4	385.31	45.60	339.84
5	234.87	45.60	189.40
6	106.90	45.60	61.43
7	47.24	45.60	1.77
8	27.63	45.60	-17.84
9	17.56	45.60	-27.91
10	29.09	45.60	-16.38
11	91.52	45.60	46.05
12	207.51	45.60	162.04

Water Availability Profile

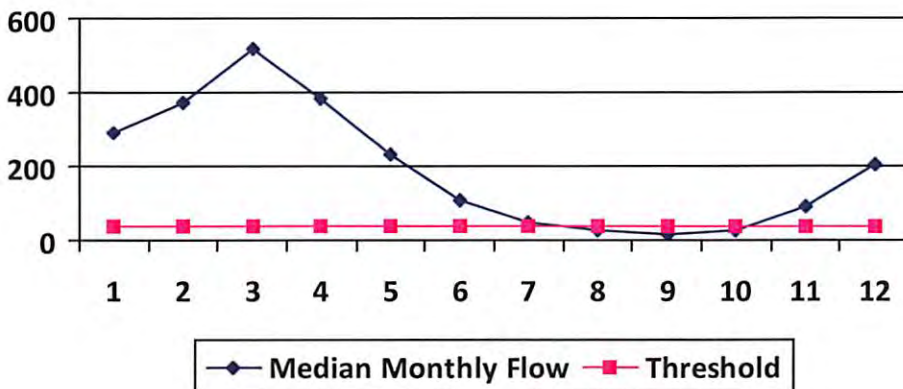

Water Availability Assessment of Location

Base Threshold (cfs): 40.03
 Upstream Demand (cfs): 0.00
 Downstream Demand (cfs): 0.00
 Pump rate (cfs): 5.57
 Headwater Safety (cfs): 0.00
 Ungauged Stream Safety (cfs): 0.00

Min. Gauge Reading (cfs): 43.57

Passby at Location (cfs): 40.03

"Threshold", as depicted in the chart above is meant only to indicate the calculated base threshold at the proposed withdrawal location. This value does not include the proposed pump rate or existing demand on the stream. Refer to the monthly breakdown above for a more complete estimation of water availability by month.

08/09/2013

Source Detail

WMP-01195

API/ID Number: 047-103-02886

Operator: Chesapeake Energy

Ridgetop Land Ventures WTZ 206H - 837745

Source ID: 16994 Source Name: Little Wheeling Creek WP 1 (Rt. 40 Staging Area)
JDS Investments, LLC

Source Latitude: 40.078324
Source Longitude: -80.591145

HUC-8 Code: 5030106

Drainage Area (sq. mi.): 13.94 County: Ohio

Anticipated withdrawal start date: 10/1/2013

Anticipated withdrawal end date: 10/1/2014

- Endangered Species? Mussel Stream?
- Trout Stream? Tier 3?
- Regulated Stream?
- Proximate PSD?
- Gauged Stream?

Total Volume from Source (gal): 4,032,000

Max. Pump rate (gpm): 2,000

Max. Simultaneous Trucks:

Max. Truck pump rate (gpm)

Reference Gaug: 3112000 WHEELING CREEK AT ELM GROVE, WV

Drainage Area (sq. mi.): 281.00

Gauge Threshold (cfs): 38

Month	Median monthly flow (cfs)	Threshold (+ pump)	Estimated Available water (cfs)
1	13.81	10.62	3.55
2	17.62	10.62	7.36
3	24.44	10.62	14.18
4	18.14	10.62	7.88
5	11.06	10.62	0.80
6	5.03	10.62	-5.23
7	2.22	10.62	-8.03
8	1.30	10.62	-8.96
9	0.83	10.62	-9.43
10	1.37	10.62	-8.89
11	4.31	10.62	-5.95
12	9.77	10.62	-0.49

Water Availability Profile

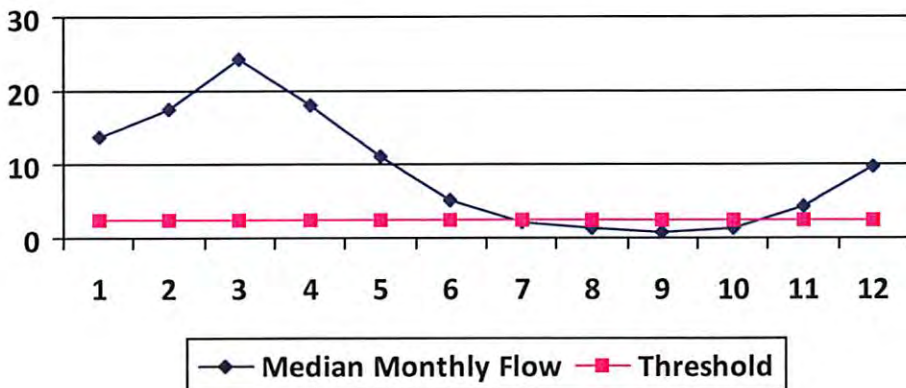

Water Availability Assessment of Location

Base Threshold (cfs): 1.89
 Upstream Demand (cfs): 3.34
 Downstream Demand (cfs): 0.00
 Pump rate (cfs): 4.46
 Headwater Safety (cfs): 0.47
 Ungauged Stream Safety (cfs): 0.47

Min. Gauge Reading (cfs): 64.80
 Passby at Location (cfs): 2.83

"Threshold", as depicted in the chart above is meant only to indicate the calculated base threshold at the proposed withdrawal location. This value does not include the proposed pump rate or existing demand on the stream. Refer to the monthly breakdown above for a more complete estimation of water availability by month.

08/09/2013



Water Management Plan: Secondary Water Sources



WMP-01195	API/ID Number	047-103-02886	Operator:	Chesapeake Energy
		Ridgetop Land Ventures WTZ 206H - 8377		

Important:

For each proposed secondary water source identified in your water management plan (i.e., groundwater well, lake/reservoir, recycled frac water, multi-site impoundment, out-of-state source), DEP makes no estimation of the availability of water. These sources may prove to be unsuitable water supplies. Please review the following notes:

- For groundwater supply wells, DEP recommends that the operator contact the local health department prior to drilling any new well; and reminds the operator that all drinking water wells within 1,500 feet of a water supply well shall be flow- and quality-tested by the operator at the request of the drinking well owner prior to operation of the water supply well.
- For each proposed multi-site impoundment water source identified in your water management plan (if applicable), DEP will review the withdrawal limits established in the referenced Water Management Plan for current suitability and provide to the operator these limits for each identified intake. Note that withdrawal limits may be modified as necessary based on changing demands upon that water supply.

Multi-site impoundment

Source ID:	17000	Source Name	Schostag Freshwater Impoundment (Chesapeake En Industrial Facility)		Source start date:	10/1/2013
					Source end date:	10/1/2014
Source Lat:	39.72385	Source Long:	-80.664395	County	Marshall	
Max. Daily Purchase (gal)	864,000	Total Volume from Source (gal):	4,032,000			

DEP Comments:

The intake identified above has been defined in a previous water management plan. The thresholds established in that plan govern this water management plan unless otherwise noted.

Reference: WMP-77

Important:

For each proposed secondary water source identified in your water management plan (i.e., groundwater well, lake/reservoir, recycled frac water, multi-site impoundment, out-of-state source), DEP makes no estimation of the availability of water. These sources may prove to be unsuitable water supplies. Please review the following notes:

- For groundwater supply wells, DEP recommends that the operator contact the local health department prior to drilling any new well; and reminds the operator that all drinking water wells within 1,500 feet of a water supply well shall be flow- and quality-tested by the operator at the request of the drinking well owner prior to operation of the water supply well.
- For each proposed multi-site impoundment water source identified in your water management plan (if applicable), DEP will review the withdrawal limits established in the referenced Water Management Plan for current suitability and provide to the operator these limits for each identified intake. Note that withdrawal limits may be modified as necessary based on changing demands upon that water supply.

Purchased Water

Source ID:	16995	Source Name	Pennsylvania American Water	Source start date:	10/1/2013
			Public Water Provider	Source end date:	10/1/2014
	Source Lat:		Source Long:		County
	Max. Daily Purchase (gal)	720,000	Total Volume from Source (gal):	4,032,000	
DEP Comments:	Please ensure that the sourcing of this water confirms to all rules and guidance provided by PA DEP.				

Recycled Frac Water

Source ID:	17001	Source Name	Van Aston MSH 10H	Source start date:	10/1/2013
				Source end date:	10/1/2014
	Source Lat:		Source Long:		County
	Max. Daily Purchase (gal)		Total Volume from Source (gal):	1,008,000	
DEP Comments:					

WELL: RIDGETOP LAND VENTURES WTZ 206H
QUAD: WILEYVILLE

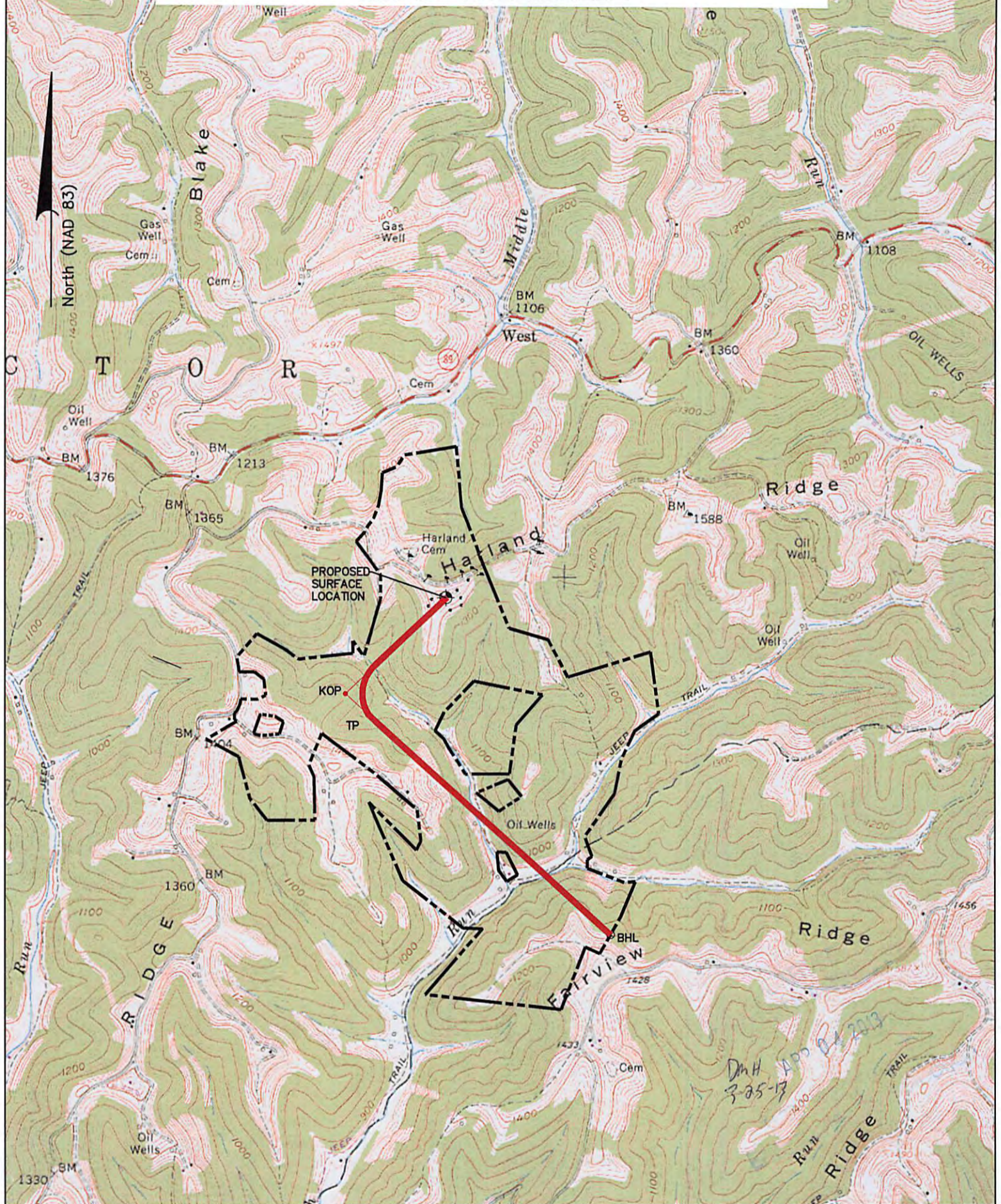

LEGEND

- PROPOSED GAS WELL
- BOTTOM HOLE LOCATION
- PROPOSED BORE
- OIL & GAS LEASE BOUNDARY

NOTE:
 THE PURPOSE OF THIS PLAT IS FOR THE LOCATION OF PROPOSED GAS WELLS AND DOES NOT REPRESENT A CLOSED BOUNDARY SURVEY. PROPERTY LINES AND OWNERS WERE OBTAINED FROM VARIOUS FIELD EVIDENCE, TAX RECORDS AND AERIAL MAPPING.

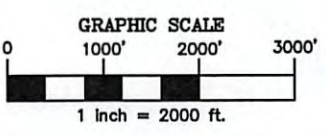

TOP HOLE (NAD 83) N) 426,780.0 E) 1,638,211.1 LAT.) 39°39'56.9" LONG.) 80°40'24.0" DEC. LAT.) 39.665812' DEC. LONG.) 80.673320'	KOP (NAD 83) N) 425,237.0 E) 1,636,579.0 LAT.) 39°39'41.5" LONG.) 80°40'44.6" DEC. LAT.) 39.661518' DEC. LONG.) 80.679046'	TURNING POINT (NAD 83) N) 424,902.4 E) 1,636,950.5 LAT.) 39°39'38.2" LONG.) 80°40'39.8" DEC. LAT.) 39.660613' DEC. LONG.) 80.677710'	BOTTOM HOLE (NAD 83) N) 421,356.0 E) 1,640,889.2 LAT.) 39°39'03.7" LONG.) 80°39'48.8" DEC. LAT.) 39.651018' DEC. LONG.) 80.663558'
TOP HOLE (NAD 27) N) 426,743.3 E) 1,669,649.3 LAT.) 39°39'56.6" LONG.) 80°40'24.6" DEC. LAT.) 39.665732' DEC. LONG.) 80.673508'	KOP (NAD 27) N) 425,200.3 E) 1,668,017.3 LAT.) 39°39'41.2" LONG.) 80°40'45.2" DEC. LAT.) 39.661438' DEC. LONG.) 80.679233'	TURNING POINT (NAD 27) N) 424,865.7 E) 1,668,388.9 LAT.) 39°39'37.9" LONG.) 80°40'40.4" DEC. LAT.) 39.660533' DEC. LONG.) 80.677897'	BOTTOM HOLE (NAD 27) N) 421,319.3 E) 1,640,889.2 LAT.) 39°39'03.4" LONG.) 80°39'49.5" DEC. LAT.) 39.650938' DEC. LONG.) 80.663745'
TOP HOLE UTM (NAD 83) N) 4,390,717.73m E) 528,020.77m	KOP UTM (NAD 83) N) 4,390,239.31m E) 527,531.39m	TP UTM (NAD 83) N) 4,390,139.27m E) 527,646.29m	BOTTOM HOLE UTM (NAD 83) N) 4,389,078.88m E) 528,864.28m

DmH
3-25-17
APP 04-2013
08/09/2013

Applicant / Well Operator Name CHESAPEAKE APPALACHIA, LLC	Well(Farm) Name RIDGETOP LAND VENTURES WTZ	Well# 206H	Serial#
Address PO BOX 18496 OKLAHOMA CITY, OK 73154-0496	County - Code WETZEL - 103	District PROCTOR	
Surface Landowner / Lessor RIDGETOP CAPITAL, LP	USGS 71/2 Quadrangle Map Name WILEYVILLE	103-02886	

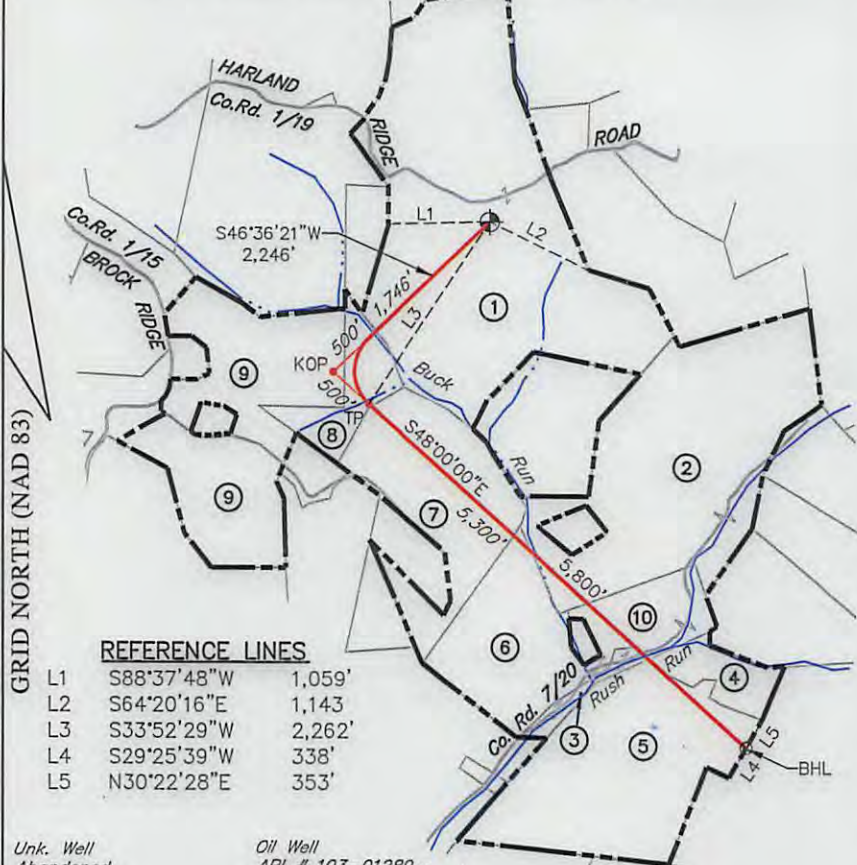

REFERENCE LINES

L1	S88°37'48"W	1,059'
L2	S64°20'16"E	1,143'
L3	S33°52'29"W	2,262'
L4	S29°25'39"W	338'
L5	N30°22'28"E	353'

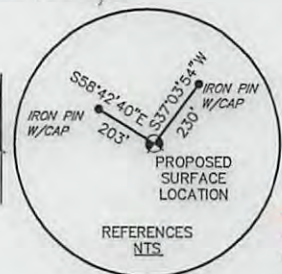
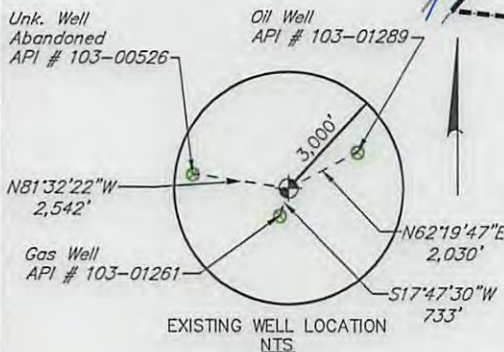

EXISTING WELL LOCATION NTS

REFERENCES NTS

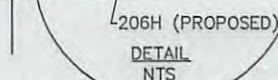

PROPOSED SURFACE LOCATION

TOP HOLE (NAD 83) N) 426,780.0 E) 1,638,211.1 LAT.) 39°39'56.9" LONG.) 80°40'24.0" DEC. LAT.) 39.665812' DEC. LONG.) 80.673320'	KOP (NAD 83) N) 425,237.0 E) 1,636,579.0 LAT.) 39°39'41.5" LONG.) 80°40'44.6" DEC. LAT.) 39.661518' DEC. LONG.) 80.679046'
TOP HOLE (NAD 27) N) 426,743.3 E) 1,669,649.3 LAT.) 39°39'56.6" LONG.) 80°40'24.6" DEC. LAT.) 39.665732' DEC. LONG.) 80.673508'	KOP (NAD 27) N) 425,200.3 E) 1,668,017.3 LAT.) 39°39'41.2" LONG.) 80°40'45.2" DEC. LAT.) 39.661438' DEC. LONG.) 80.679233'
TOP HOLE UTM (NAD 83) N) 4,390,717.73m E) 528,020.77m	KOP UTM (NAD 83) N) 4,390,239.31m E) 527,531.39m
TURNING POINT (NAD 83) N) 424,902.4 E) 1,636,950.5 LAT.) 39°39'38.2" LONG.) 80°40'39.8" DEC. LAT.) 39.660613' DEC. LONG.) 80.677710'	BOTTOM HOLE (NAD 83) N) 421,356.0 E) 1,640,889.2 LAT.) 39°39'03.7" LONG.) 80°39'48.8" DEC. LAT.) 39.651018' DEC. LONG.) 80.663558'
TURNING POINT (NAD 27) N) 424,865.7 E) 1,668,388.9 LAT.) 39°39'37.9" LONG.) 80°40'40.4" DEC. LAT.) 39.660533' DEC. LONG.) 80.677897'	BOTTOM HOLE (NAD 27) N) 421,319.3 E) 1,672,327.6 LAT.) 39°39'03.4" LONG.) 80°39'49.5" DEC. LAT.) 39.650938' DEC. LONG.) 80.663745'
TP UTM (NAD 83) N) 4,390,139.27m E) 527,646.29m	BOTTOM HOLE UTM (NAD 83) N) 4,389,078.88m E) 528,864.28m

GENERAL NOTES:

1. THE BOUNDARY LINES SHOWN HEREON ARE BASED ON RECORD DEED, PLATS, AND TAX MAPS BEST FIT TO FOUND FIELD EVIDENCE AND AERIAL PHOTOS.
2. THIS PLAT DOES NOT REPRESENT AN ACTUAL BOUNDARY SURVEY OF THE INDIVIDUAL PARCELS.

LEGEND

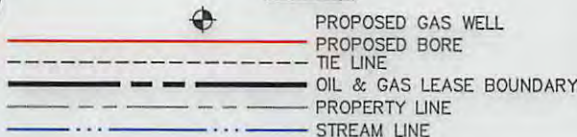

TRACT	N/F PROPERTY OWNER/LESSOR	PARCEL NUMBER	LEASE NUMBER
1	RIDGETOP CAPITAL LP	12-14-00250000	WV0000105-000, WV0000109-001, WV0000109-002, WV0000109-003
2	ROBERT LEE CECIL	12-15-00330000	324-688, WV000033-000
3	A. R. HRS F. BERRY, SR. & MILLARD F. RIGGS, SR.	01-09-00080000	OPEN
4	ROGER PATRICK & DONALD A BEVER	01-09-00010000	1-306323-001
5	KEVIN GOFF & MILLARD F. RIGG, SR.	01-09-00090000	1-343901-001, 1-343901-003
6	JIMMY DUKE & VICKY ANN REED	01-09-00030000	WV0000127-000
7	ERICK D. & PHYLLIS BECKER	12-18-00070000	1-306323.001
8	BRENT PAUL BLAKE, ET AL	12-14-00340000	WV0000150-001, 1-292576-001
9	BRENT PAUL BLAKE, ET AL	12-14-00320003	1-348384-001, 1-348384-002
10	TROY M. RICHMAN	01-09-00030001	1-348427-001, 1-348427-002, 1-348427-003

FILE #: 10-08541-579

DRAWING #: 10-08541-579_WELL PLAT

SCALE: 1" = 2,000'

MINIMUM DEGREE OF ACCURACY: 1/200

PROVEN SOURCE OF ELEVATION: SUBMETER MAPPING GPS

I, THE UNDERSIGNED, HEREBY CERTIFY THAT THIS PLAT IS CORRECT TO THE BEST OF MY KNOWLEDGE AND BELIEF AND SHOWS ALL THE INFORMATION REQUIRED BY LAW AND THE RULES ISSUED AND PRESCRIBED BY THE DEPARTMENT OF ENVIRONMENTAL PROTECTION.

SIGNED: [Signature]

R.P.E.: _____ L.L.S.: 2241

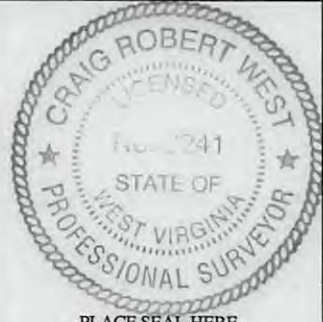

(+) DENOTES LOCATION OF WELL ON UNITED STATES TOPOGRAPHIC MAPS
WVDEP
OFFICE OF OIL & GAS
 601 57TH STREET
 CHARLESTON, WV 25304



DATE: FEBRUARY 28, 2013

OPERATOR'S WELL #: RIDGETOP LAND VENTURES WTZ 206H

API WELL #: 47 103 02886

STATE: _____ COUNTY: _____ PERMIT: H6A

WELL TYPE: OIL WASTE DISPOSAL PRODUCTION DEEP

GAS LIQUID INJECTION STORAGE SHALLOW

WATERSHED: MIDDLE OHIO NORTH ELEVATION: 1,450'

COUNTY/DISTRICT: WETZEL / PROCTOR QUADRANGLE: WILEYVILLE **08/09/2013**

SURFACE OWNER: RIDGETOP CAPITAL, LP ACREAGE: 173 ±

OIL & GAS ROYALTY OWNER: _____ ACREAGE: _____

DRILL CONVERT DRILL DEEPER REDRILL FRACTURE OR STIMULATE

PLUG OFF OLD FORMATION PERFORATE NEW FORMATION PLUG & ABANDON

CLEAN OUT & REPLUG OTHER CHANGE (SPECIFY): _____

TARGET FORMATION: MARCELLUS ESTIMATED DEPTH: TMD = 13,319' TVD = 7,300'

WELL OPERATOR: CHESAPEAKE APPALACHIA, LLC DESIGNATED AGENT: ERIC B. GILLESPIE

ADDRESS: P.O. BOX 18496 ADDRESS: P.O. BOX 6070

CITY: OKLAHOMA CITY STATE: OK ZIP CODE: 73154-0496 CITY: CHARLESTON STATE: WV ZIP CODE: 25362