

(BOTTOM HOLE: 80°39'17.7")

LON: -80°40'32.4"

2538'

LAT: 39°37'30"

1 - Well files and Latitude and Longitude were measured by DGPS (Sub-meter Mapping Grade). Bearings are referenced to UTM Grid North (Zone 17 North - NAD 1927).

2 - Surface owners and adjacent information obtained from the Wetzel County Assessor's tax records.

3 - No Title Opinion was provided to the Surveyor during this survey. This survey is subject to a complete title Opinion.

SURVEY NOTES

UTM Coordinates
(Zone 17N-NAD 1983)

Surface N-4,381,628m.
E-527,867m.

Bottom Hole N-4,380,669m.
E-529,653m.

LOCATION REFERENCES

NAD 1983
N 82°29' W 272' UTILITY POLE
N 45°40' E 207' SPIKE

MAP OF H.G. ENERGY, LLC -LONG 409 UNIT-



⊕ DENOTES LOCATION OF WELL ON U.S. TOPO MAPS.

JOB # 12-025
DRAWING # 12HG409FOLDER
SCALE 1" = 1500'
MINIMUM DEGREE OF ACCURACY SUB-METER
PROVEN SOURCE OF ELEV. SUBMETER MAPPING GRADE GPS

I THE UNDERSIGNED, HEREBY CERTIFY THAT THIS PLAT IS CORRECT TO THE BEST OF MY KNOWLEDGE AND BELIEF AND SHOWS ALL THE INFORMATION REQUIRED BY LAW AND THE REGULATIONS ISSUED AND PERSCRIBED BY THE DEPARTMENT OF ENVIRONMENTAL PROTECTION.



WEST VIRGINIA DEPARTMENT OF ENVIRONMENTAL PROTECTION, OFFICE OF OIL AND GAS

MOODY LAND SURVEYING, LLC
ST. MARYS, WV 26170



JOSHUA E. MOODY, P.S. 2020
DATE 10/30/12
OPERATOR'S WELL # 409 S-5H

WEST VIRGINIA DEPARTMENT OF ENVIRONMENTAL PROTECTION OFFICE OF OIL AND GAS

WELL TYPE: OIL ___ GAS LIQUID INJECTION ___ WASTE DISPOSAL ___ HORIZONTAL
 (IF "GAS") PRODUCTION STORAGE ___ DEEP ___ SHALLOW
 LOCATION: ELEVATION 1340' WATERSHED NORTH FOR, FISHING CREEK API WELL # 47 - 103 - 02882 H6A
 DISTRICT GRANT COUNTY WETZEL STATE COUNTY PERMIT
 QUADRANGLE PINE GROVE 7.5'
 SURFACE OWNER FRANCIS D. & FREEDA M. BROWN (surface hole) ACREAGE 103 ACRES +/-
 OIL & GAS ROYALTY OWNER ROBERT B. MYERS ET AL LEASE ACREAGE 580 ACRES +/-
 PROPOSED WORK: DRILL CONVERT ___ DRILL DEEPER ___ REDRILL ___ FRACTURE OR
 STIMULATE PLUG OFF OLD FORMATION ___ PERFORATE NEW FORMATION ___
 OTHER PHYSICAL CHANGE IN WELL (SPECIFY) _____
 PLUG & ABANDON ___ CLEAN OUT & REPLUG ___
 TARGET FORMATION MARCELLUS ESTIMATED DEPTH TVD= 7,300' MD= 13,584'
 WELL OPERATOR H.G. ENERGY, LLC DESIGNATED AGENT MIKE KIRSCH
 ADDRESS 5260 DuPONT ROAD ADDRESS 5260 DuPONT ROAD
 PARKERSBURG, WV 26101 PARKERSBURG, WV 26101
 LEASE # 31950-50 et al

FORM WW-6

05/31/2013

SUBJECT WELL
Long 409 S-5H

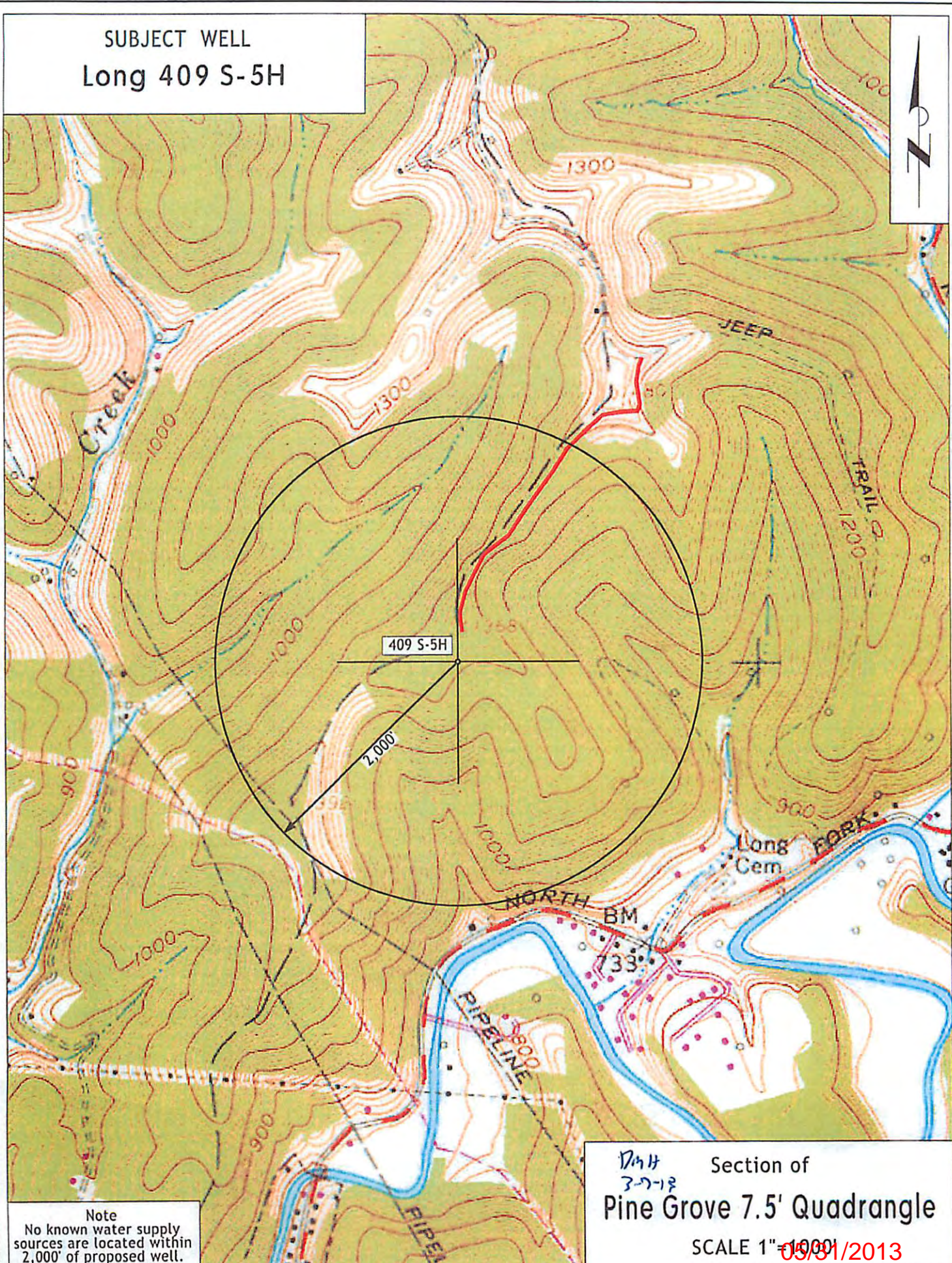

Note
No known water supply
sources are located within
2,000' of proposed well.

D44 Section of
3-7-12 Pine Grove 7.5' Quadrangle
SCALE 1"=1000'
09/1/2013