

FILE #: CHE 108
 DRAWING #: 2142
 SCALE: 1" = 1200'
 MINIMUM DEGREE OF ACCURACY: 1/200
 PROVEN SOURCE OF ELEVATION: SUBMETER MAPPING GRADE GPS

I, THE UNDERSIGNED, HEREBY CERTIFY THAT THIS PLAT IS CORRECT TO THE BEST OF MY KNOWLEDGE AND BELIEF AND SHOWS ALL THE INFORMATION REQUIRED BY LAW AND THE REGULATIONS ISSUED AND PRESCRIBED BY THE DEPARTMENT OF ENVIRONMENTAL PROTECTION.

Signed: _____
 L.L.S. #2124 : Ernest J. Benchek III



(+) DENOTES LOCATION OF WELL ON UNITED STATES TOPOGRAPHIC MAPS WVDEP

OFFICE OF OIL & GAS
 601 57TH STREET
 CHARLESTON, WV 25304

DATE: JANUARY 29, 2013

OPERATOR'S WELL #: ROBERT BAXTER WTZ 205H

API WELL #: 47 103 2877 H6A
 STATE COUNTY PERMIT

Well Type: Oil Waste Dipsol Production Deep
 Gas Liquid Injection Storage Shallow

WATERSHED: UPPER OHIO SOUTH ELEVATION: 1320'

COUNTY/DISTRICT: WETZEL / PROCTOR QUADRANGLE: WILEYVILLE, WV.

SURFACE OWNER: ROBERT W. AND FREDERICK J. BAXTER ACREAGE: 121 +/-

OIL & GAS ROYALTY OWNER: ROBERT W. AND FREDERICK J. BAXTER ACREAGE: 339.21 +/-

LEASE NUMBERS: _____

DRILL CONVERT DRILL DEEPER REDRILL FRACTURE OR STIMULATE
 PLUG OFF FORMATION PERFORATE NEW FORMATION PLUG & ABANDON
 CLEAN OUT & REPLUG OTHER CHANGE ((SPECIFY): _____)

TARGET FORMATION: MARCELLUS ESTIMATED DEPTH: TVD: 6,990' TMD: 11,105'

WELL OPERATOR: CHESAPEAKE APPALACHIA, LLC. DESIGNATED AGENT: ERIC GILLESPIE

ADDRESS: PO BOX 18496 ADDRESS: PO BOX 6070

CITY: OKLAHOMA CITY STATE: OK ZIP CODE: 73154-0496 CITY: CHARLESTON STATE: WV ZIP CODE: 25362

04/26/2013

WELL: ROBERT BAXTER WTZ 205H
QUAD: WILEYVILLE, WVA

Handwritten initials

103-02877 HGA

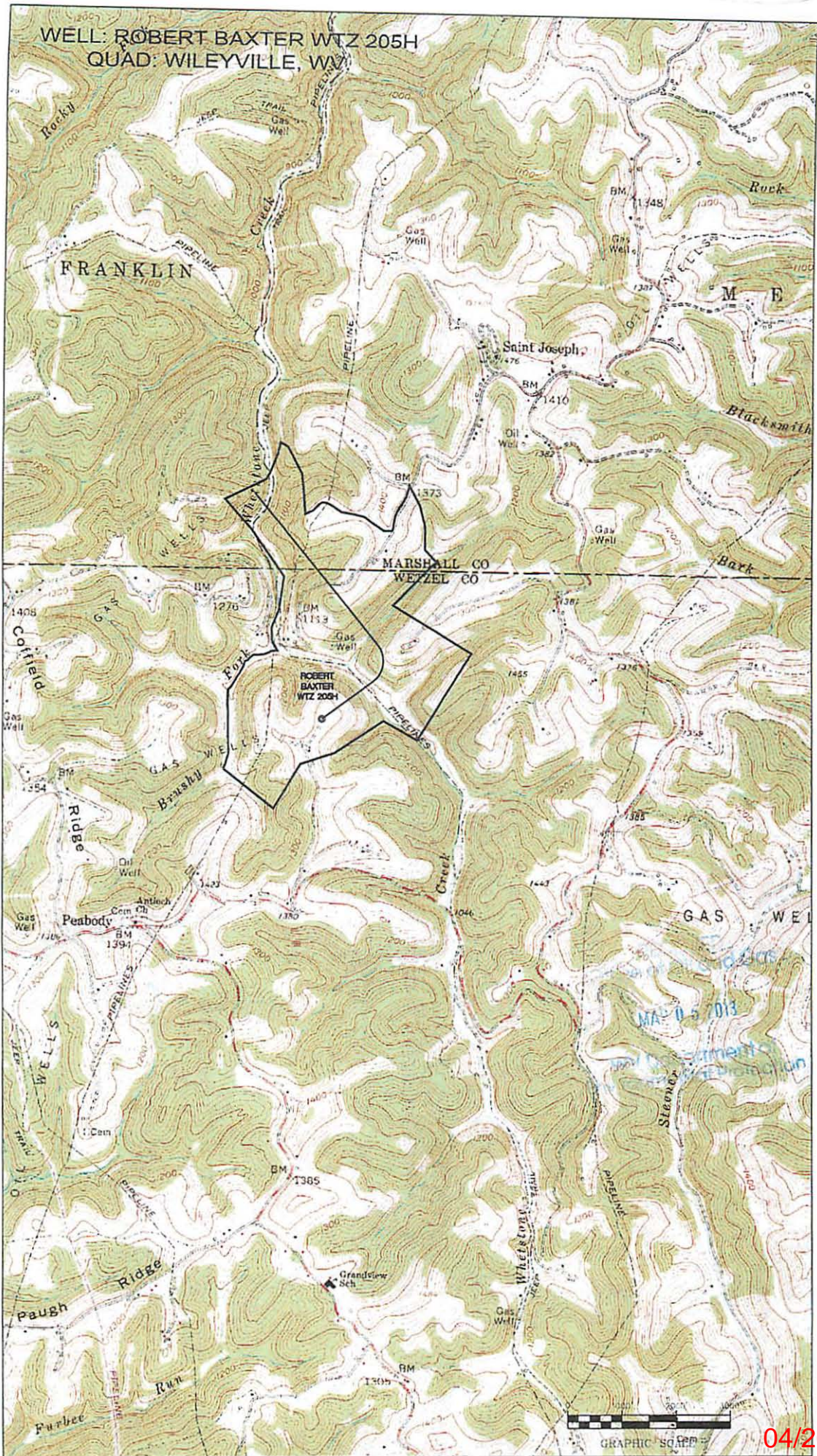

GRAPHIC SCALE

04/26/2013