

NOTES:
 WV 514375 coordinates are:
 N: 385,303 Lat: 39.552356
 E: 1,676,294 Long: -80.640750
 UTM N: 4,378,137 E: 530,865
 WV 514375 Landing Point coordinates are:
 N: 386,074 Lat: 39.554520
 E: 1,679,640 Long: -80.636012
 UTM N: 4,378,378 E: 531,271
 WV 514375 Bottom Hole coordinates are:
 N: 390,082 Lat: 39.565449
 E: 1,677,509 Long: -80.643750
 UTM N: 4,379,589 E: 530,801

West Virginia Coordinate System of 1927 (North Zone).
 Geographic coordinates are WGS84.
 UTM coordinates are NAD83, Zone 17, Meters.
 Plat orientation, corner and well ties are based upon the grid north meridian.
 Well location references are based upon the grid north meridian.

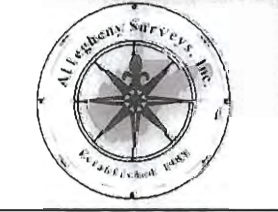
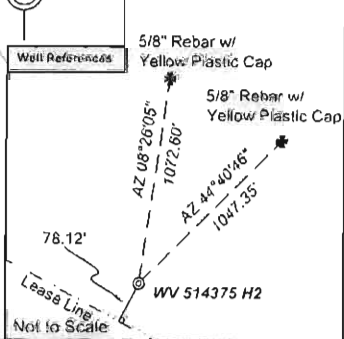
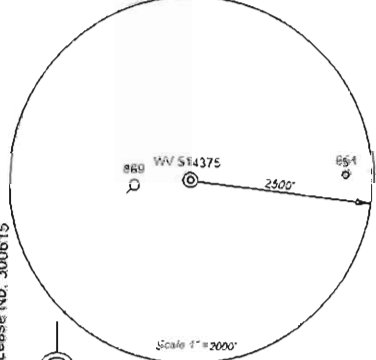

I, the undersigned, hereby certify that this plat is correct to the best of my knowledge and belief and shows all the information required by law and the regulations issued and prescribed by the Department of Environmental Protection.

Ben R. Singleton
 P.S. 2092



FILE NO: 204-34-G-12 EQT PNG 129
 DRAWING NO: 204-12 PNG 129 H2
 SCALE: 1" = 1,000'
 MINIMUM DEGREE OF ACCURACY: 1/2500
 PROVEN SOURCE OF ELEVATION: NGS CORS Station

STATE OF WEST VIRGINIA
 DEPARTMENT OF ENVIRONMENTAL PROTECTION
OIL AND GAS DIVISION

DATE: February 25, 2013
 OPERATOR'S WELL NO.: WV 514375
 API WELL NO: 47-103-02873 H6A
 STATE COUNTY PERMIT

WELL TYPE: OIL GAS LIQUID INJECTION WASTE DISPOSAL
 (IF GAS) PRODUCTION: STORAGE DEEP SHALLOW

LOCATION: ELEVATION: Proposed: 1221.56' WATERSHED Upper Run of South Fork of Fishing Creek QUADRANGLE: Pine Grove
 DISTRICT: Grant COUNTY: Wetzel

SURFACE OWNER: Coastal Lumber Company ACREAGE: 532
 ROYALTY OWNER: Waco Oil & Gas Co., Inc. LEASE NO: 300610 ACREAGE: 532

PROPOSED WORK: DRILL CONVERT DRILL DEEPER FRACTURE OR STIMULATE PLUG OFF OLD FORMATION
 PERFORATE NEW FORMATION OTHER PHYSICAL CHANGE IN WELL (SPECIFY):
 PLUG AND ABANDON CLEAN OUT AND REPLUG TARGET FORMATION: Marcellus ESTIMATED DEPTH: 7800' MD 14 900'

WELL OPERATOR: EOT Production Company DESIGNATED AGENT: Rex C. Ray
 ADDRESS: 1710 Pennsylvania Avenue ADDRESS: 1710 Pennsylvania Avenue
 Charleston, WV 25302 Charleston, WV 25302

05/24/2013

Topo Quad: Pine Grove 7.5' Scale: 1" = 500'

County: Wetzel Date: January 8, 2013

District: Grant Project No: 212-34-G-10

Water

WV 514375 PNG 129 H2

Topo

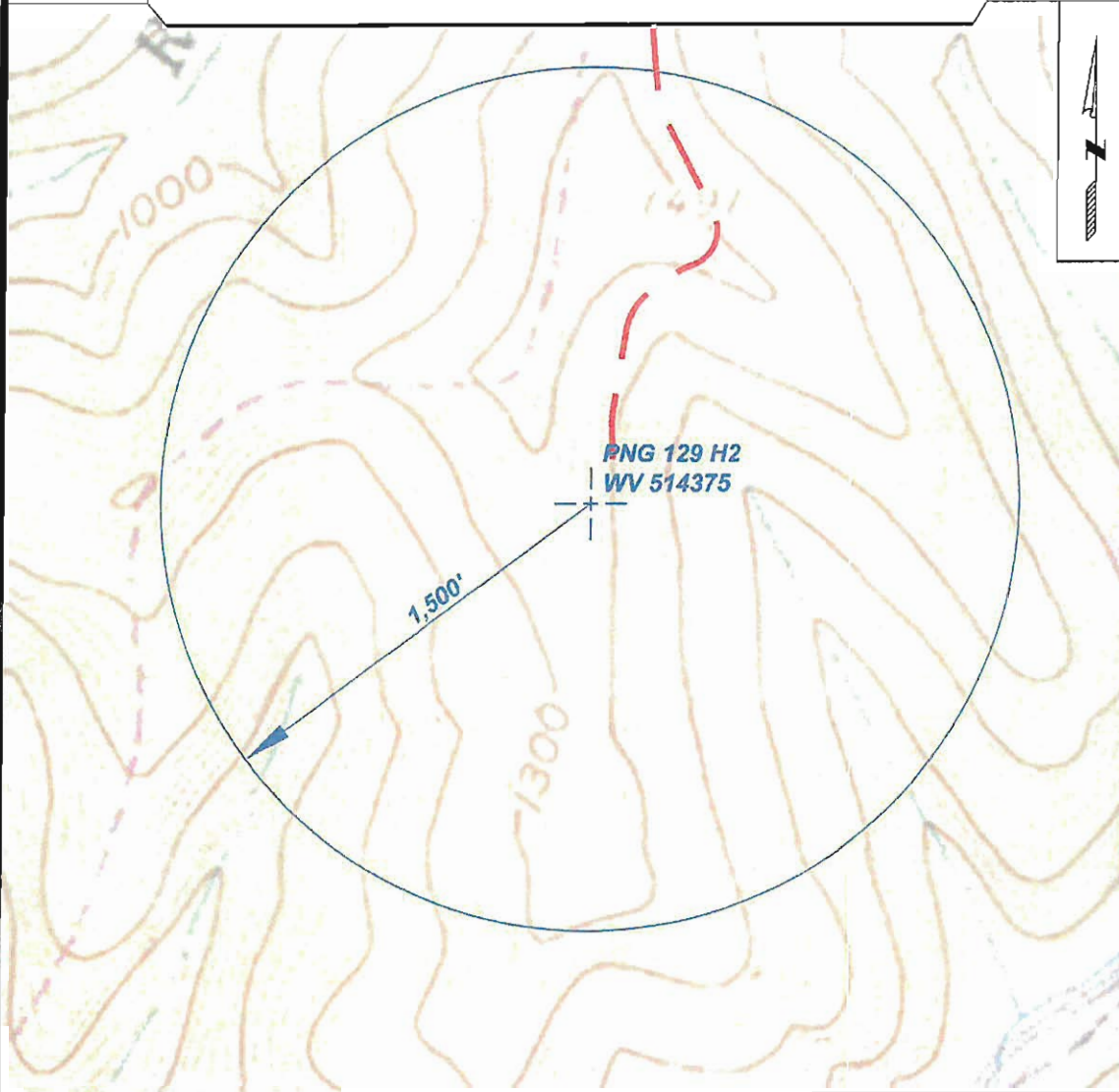

SURVEYING AND MAPPING SERVICES PERFORMED BY:
ALLEGHENY SURVEYS, INC.

1-800-482-8606
P.O. BOX 438
BIRCH RIVER, WV 26610
PH: (304) 649-8606
FAX: (304) 649-8608

PREPARED FOR:

EQT Production Co. Inc.

1710 Pennsylvania Ave.
Charleston, WV 25302

Received
Office of Oil & Gas
Feb 1 2013