

WV 514380
EQT Production Company
412.8 Acre Lease
47-103-02868

LATITUDE 39 - 35 - 00
 LONGITUDE 80 - 37 - 30
 4,471'

- ⊙ Proposed Gas Well
- Located Corner, as noted
- Surface Tract Lines
- ▬▬▬▬▬ Lease Boundary

As-Drilled Well Information
 WV 514379 coordinates are:
 Nad 83, North Zone, feet
 N: 385,175 E: 1,646,864
 Nad 83 UTM, Zone 17 meters
 UTM N: 4,378,086 E: 530,869
 WV 514379 Landing Point coordinates are:
 Nad 83, North Zone, feet
 N: 384,729 E: 1,647,610
 Nad 83 UTM, Zone 17 meters
 UTM N: 4,377,954 E: 531,098
 WV 514379 Bottom Hole coordinates are:
 Nad 83, North Zone, feet
 N: 382,214 E: 1,648,936
 Nad 83 UTM, Zone 17 meters
 UTM N: 4,377,195 E: 531,515

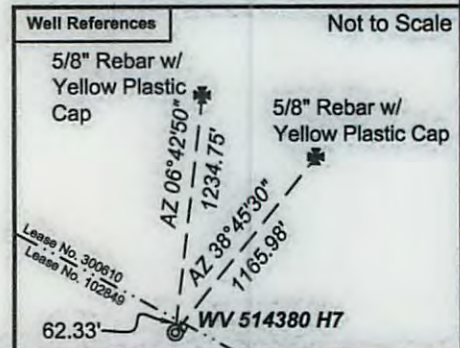
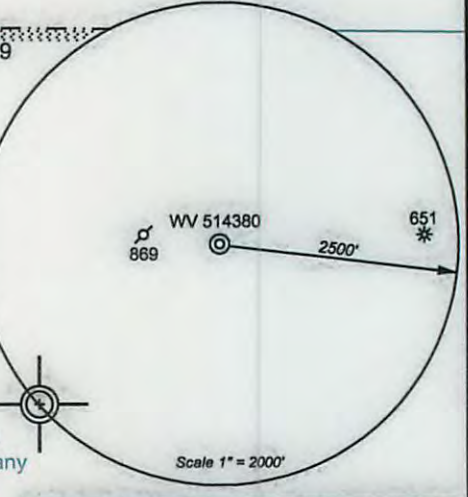
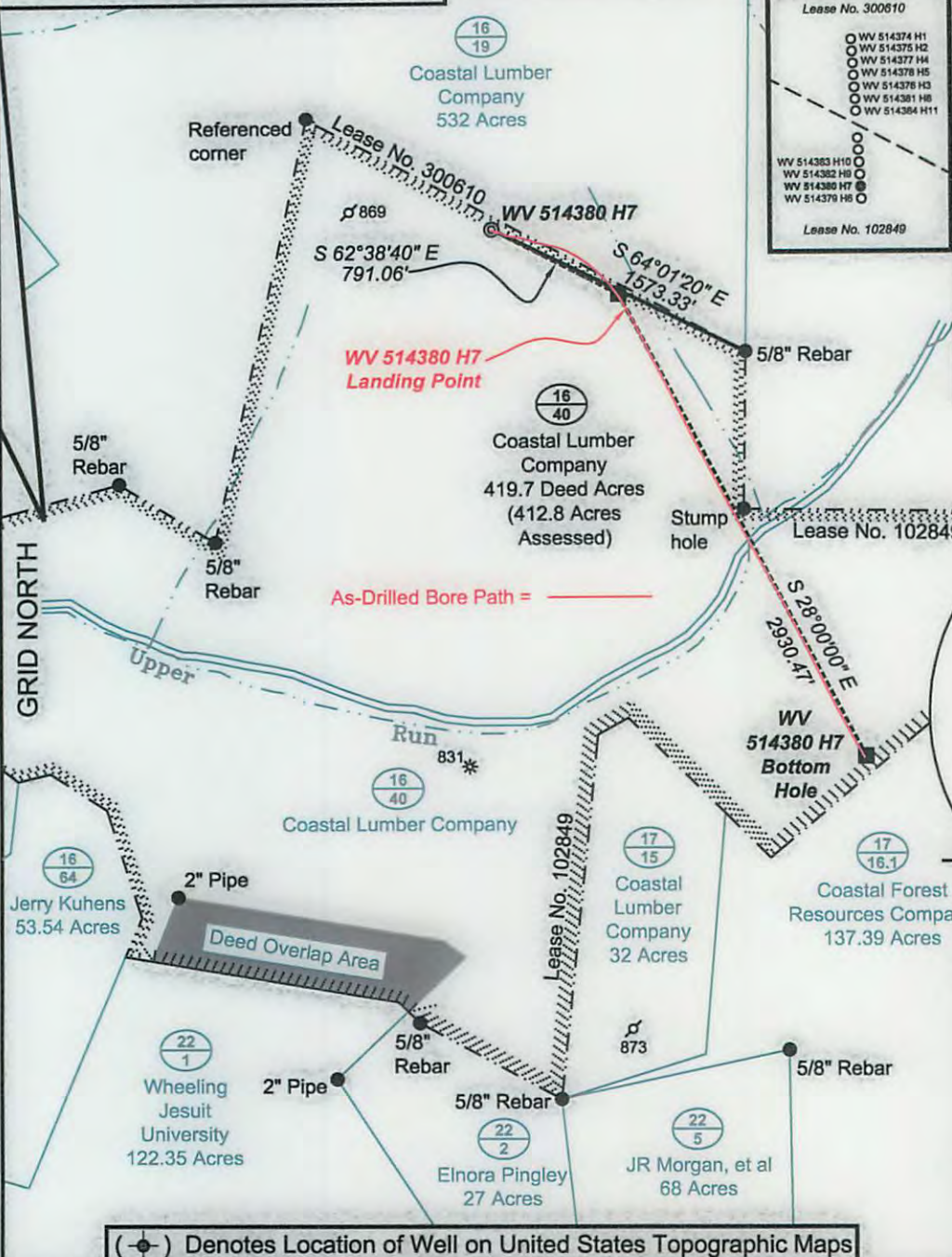

(⊙) Denotes Location of Well on United States Topographic Maps



I, the undersigned, hereby certify that this plat is correct to the best of my knowledge and belief and shows all the information required by law and the regulations issued and prescribed by the Department of Environmental Protection.

[Signature]

P.S. 2092



FILE NO: 204-34-G-12
 DRAWING NO: 204-12 PNG 129 H7
 SCALE: 1" = 1000'
 MINIMUM DEGREE OF ACCURACY: 1:2500
 PROVEN SOURCE OF ELEVATION: NGS CORS Station

STATE OF WEST VIRGINIA
 DEPARTMENT OF ENVIRONMENTAL PROTECTION
OIL AND GAS DIVISION

DATE: June 23 20 14
 OPERATOR'S WELL NO. WV 514380
 API WELL NO
 47 - 103 - 02868
 STATE COUNTY PERMIT

WELL TYPE: OIL GAS LIQUID INJECTION WASTE DISPOSAL
 (IF GAS) PRODUCTION: STORAGE DEEP SHALLOW
 LOCATION: ELEVATION: ^{Ground 1,358'} Proposed 1,329.5' WATERSHED Upper Run of South Fork of Fishing Creek QUADRANGLE: Pine Grove
 DISTRICT: Grant COUNTY: Wetzel
 SURFACE OWNER: Coastal Lumber Company ACREAGE: 412.8
 ROYALTY OWNER: Shiben Estates LEASE NO: 102849 ACREAGE: 419.7
 PROPOSED WORK: DRILL CONVERT DRILL DEEPER FRACTURE OR STIMULATE PLUG OFF OLD FORMATION
 PERFORATE NEW FORMATION OTHER PHYSICAL CHANGE IN WELL (SPECIFY)
 PLUG AND ABANDON CLEAN OUT AND REPLUG TARGET FORMATION: Marcellus ESTIMATED DEPTH: TVD 7,700' MD 12,400'

WELL OPERATOR: EQT Production Company DESIGNATED AGENT: Rex C. Ray
 ADDRESS: 115 Professional Place P.O. Box 280 ADDRESS: 115 Professional Place P.O. Box 280
 Bridgeport, WV 26330 Bridgeport, WV 26330