

# STONE #1H (47-103-02866) AS-DRILLED

STONE #1H SURFACE HOLE		
STATE PLANE COORDINATES	L & L DECIMAL	UTM (NAD 83)
NORTH ZONE-NAD 27	NAD 27	ZONE 17
(N) 421798	39.85100	METERS
(E) 1638951	80.78220	4389055
		518693

STONE #1H LANDING POINT		
STATE PLANE COORDINATES	L & L DECIMAL	UTM (NAD 83)
NORTH ZONE-NAD 27	NAD 27	ZONE 17
(N) 422263	39.85222	METERS
(E) 1637518	80.78741	4389189
		518254

STONE #1H BOTTOM HOLE		
STATE PLANE COORDINATES	L & L DECIMAL	UTM (NAD 83)
NORTH ZONE-NAD 27	NAD 27	ZONE 17
(N) 425955	39.85230	METERS
(E) 1638078	80.79271	4390306
		517797

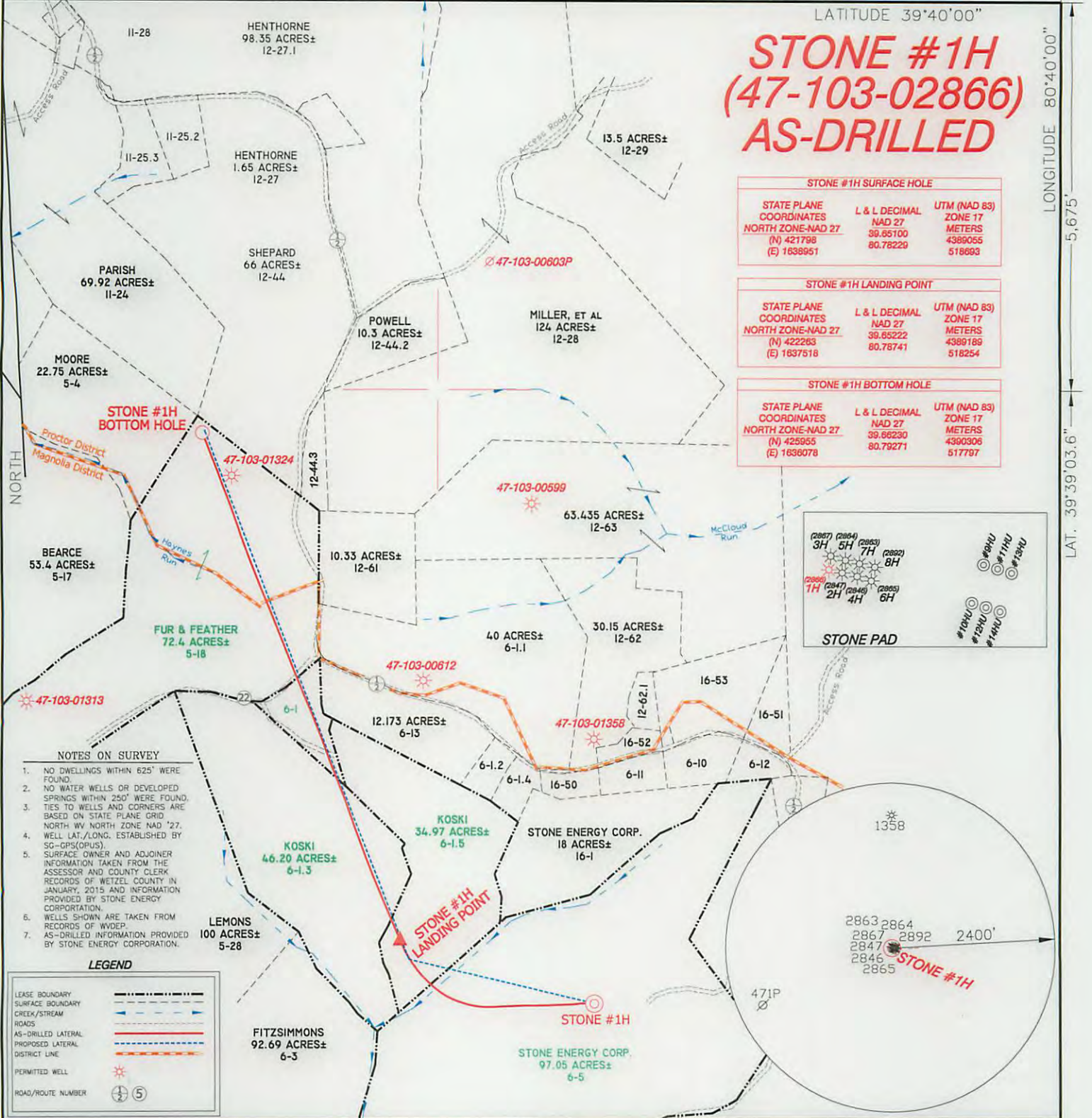
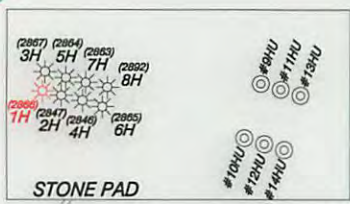

- NOTES ON SURVEY**
- NO DWELLINGS WITHIN 625' WERE FOUND.
  - NO WATER WELLS OR DEVELOPED SPRINGS WITHIN 250' WERE FOUND.
  - TIES TO WELLS AND CORNERS ARE BASED ON STATE PLANE GRID NORTH WV NORTH ZONE NAD '27.
  - WELL LAT./LONG. ESTABLISHED BY SG-GPS(OPUS).
  - SURFACE OWNER AND ADJOINER INFORMATION TAKEN FROM THE ASSESSOR AND COUNTY CLERK RECORDS OF WETZEL COUNTY IN JANUARY, 2015 AND INFORMATION PROVIDED BY STONE ENERGY CORPORATION.
  - WELLS SHOWN ARE TAKEN FROM RECORDS OF WVDEP.
  - AS-DRILLED INFORMATION PROVIDED BY STONE ENERGY CORPORATION.

**LEGEND**

- LEASE BOUNDARY: Dashed line
- SURFACE BOUNDARY: Solid line
- CREEK/STREAM: Blue line with arrows
- ROADS: Solid line with double dashes
- AS-DRILLED LATERAL: Dashed line with red dashes
- PROPOSED LATERAL: Dashed line with blue dashes
- DISTRICT LINE: Dotted line
- PERMITTED WELL: Sun symbol
- ROAD/ROUTE NUMBER: Circle with number

I THE UNDERSIGNED, HEREBY CERTIFY THAT THIS PLAT IS CORRECT TO THE BEST OF MY KNOWLEDGE AND BELIEF AND SHOWS ALL THE INFORMATION REQUIRED BY LAW AND THE RULES ISSUED AND PRESCRIBED BY THE DEPARTMENT OF ENVIRONMENTAL PROTECTION.

P.S. 834   
**HUPP Surveying & Mapping**  
 P.O. Box 647 Grantsville, WV 26147  
 (304) 354-7035 EMAIL: hupp@frontiernet.net

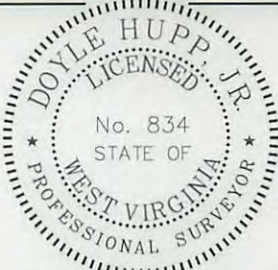

(+) DENOTES LOCATION OF WELL ON UNITED STATES TOPOGRAPHIC MAPS.  
 DATE APRIL 6, 2015  
 OPERATORS WELL NO. STONE #1H  
 API WELL NO. 47-103-02866  
 STATE WV COUNTY WETZEL PERMIT 02866  
 RECEIVED  
 Office of Oil and Gas  
 WV Department of Environmental Protection

MINIMUM DEGREE OF ACCURACY 1/2500 FILE NO. W2234 (BK 75-28)  
 PROVEN SOURCE OF ELEVATION SG-GPS (OPUS) SCALE 1" = 1000'

STATE OF WEST VIRGINIA  
 DIVISION OF ENVIRONMENTAL PROTECTION  
 OFFICE OF OIL AND GAS

WELL TYPE : OIL  GAS  LIQUID INJECTION  WASTE DISPOSAL  IF "GAS" PRODUCTION  STORAGE  DEEP  SHALLOW

LOCATION :  
 ELEVATION 1,215' WATERSHED DOOLIN RUN  
 DISTRICT MAGNOLIA COUNTY WETZEL QUADRANGLE NEW MARTINSVILLE 7.5'

SURFACE OWNER STONE ENERGY CORPORATION ACREAGE 97.05±  
 ROYALTY OWNER BARBARA BARRETT, et al LEASE ACREAGE 255.14± **06/05/2015**

PROPOSED WORK : LEASE NO. \_\_\_\_\_  
 DRILL  CONVERT  DRILL DEEPER  REDRILL  FRACTURE OR STIMULATE  PLUG OFF OLD FORMATION  PERFORATE NEW FORMATION  PLUG AND ABANDON  CLEAN OUT AND REPLUG  OTHER

PHYSICAL CHANGE IN WELL (SPECIFY) \_\_\_\_\_ TARGET FORMATION MARCELLUS  
 ESTIMATED DEPTH TVD-6,800' MD- 11,675'

WELL OPERATOR STONE ENERGY CORPORATION DESIGNATED AGENT TIM MCGREGOR  
 ADDRESS P.O. BOX 52807 LAFAYETTE, LA 70508 ADDRESS 1300 FORT PIERPONT DR., SUITE 201 MORGANTOWN, WV 26508