

FORM WW-6 Nov. 07, 2012 - 1:34pm located

HRG
Herbert Rowland & Grubis, Inc.
Engineering & Related Services

240 Scott Avenue, Suite 1
Morgantown, WV 26508
(304) 284-9222
Fax (304) 284-9223
hr@hr-inc.com
www.hr-inc.com

FILE NO. RO05461.0475
DRAWING NO. WELL 5H PLAT
SCALE 1" = 1000'
MINIMUM DEGREE OF ACCURACY 1:2500
PROVEN SOURCE OF ELEVATION GPS (SURVEY GRADE)

I THE UNDERSIGNED, HEREBY CERTIFY THAT THIS PLAT IS CORRECT TO THE BEST OF MY KNOWLEDGE AND BELIEF AND SHOWS ALL THE INFORMATION REQUIRED BY LAW AND THE REGULATIONS ISSUED AND PRESCRIBED BY THE DEPARTMENT OF ENVIRONMENTAL PROTECTION.

(SIGNED) Jason A. McVicker
R.P.E. _____ L.L.S. 2050

JASON A. McVICKER
LICENSED
No. 2050
11/07/12
STATE OF WEST VIRGINIA
PROFESSIONAL SURVEYOR
PLACE SEAL HERE

STATE OF WEST VIRGINIA
DEPARTMENT OF ENVIRONMENTAL PROTECTION
OIL AND GAS DIVISION

DATE NOVEMBER 5, 2012
OPERATOR'S WELL NO. STONE 1 - 5H
API WELL NO. _____

WELL TYPE: OIL ___ GAS X LIQUID INJECTION ___ WASTE DISPOSAL ___
(IF "GAS,") PRODUCTION ___ STORAGE ___ DEEP ___ SHALLOW X

LOCATION: ELEVATION 1230.6 WATERSHED: DOOLIN RUN
DISTRICT: MAGNOLIA COUNTY: WETZEL
QUADRANGLE: NEW MARTINSVILLE, WV-OHIO

SURFACE OWNER: STONE ENERGY CORP. ACREAGE: ±97.05
OIL & GAS ROYALTY OWNER: SEE TABLE ATTACHED LEASE ACREAGE: ±118.703
LEASE NO. _____

PROPOSED WORK: DRILL X CONVERT ___ DRILL DEEPER ___ REDRILL ___ FRACTURE OR STIMULATE X
PLUG OFF OLD FORMATION ___ PERFORATE NEW FORMATION ___ PLUG AND ABANDON ___
CLEAN OUT AND REPLUG ___ OTHER PHYSICAL CHANGE IN WELL (SPECIFY) _____

TARGET FORMATION: MARCELLUS SHALE ESTIMATED DEPTH: TVD 6,630' MD 13,080'
WELL OPERATOR: STONE ENERGY CORPORATION DESIGNATED AGENT: TIM MCGREGOR
ADDRESS: P.O. BOX 52807 ADDRESS: 6000 HAMPTON CENTER, SUITE B
LAFAYETTE, LA 70508 MORGANTOWN, WV 26505

WETZEL COUNTY PERMIT

03/22/2013

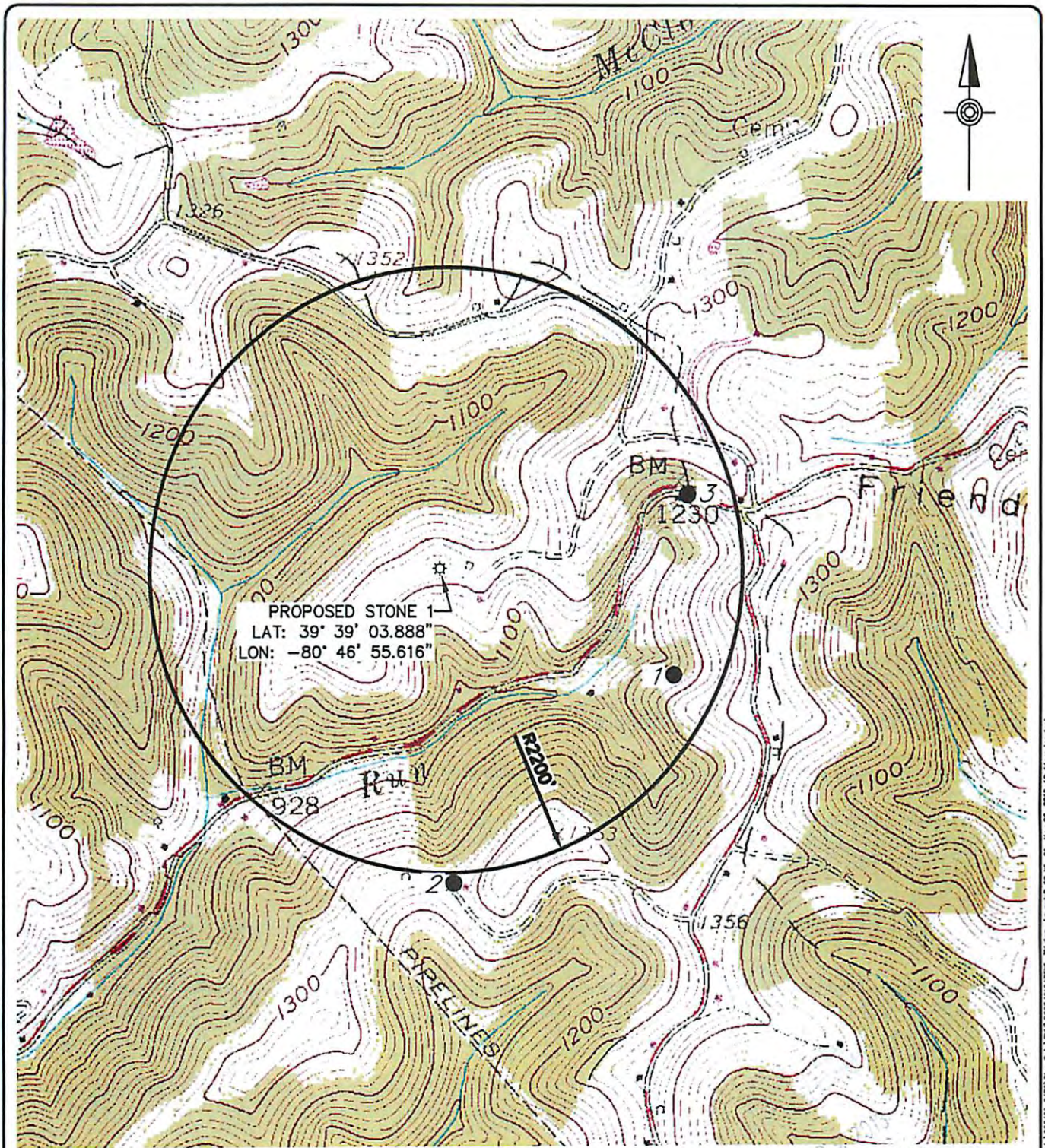

PROPOSED STONE 1
 LAT: 39° 39' 03.888"
 LON: -80° 46' 55.616"

- NOTES:
 1. USGS TOPOGRAPHIC MAP:
 NEW MARTINSVILLE, WV & WILEYVILLE, WV 7.5' USGS QUADRANGLES
 2. ALL COORDINATES SHOWN ARE IN WV STATE PLANE-
 NORTH (NAD 83) WV83-NF

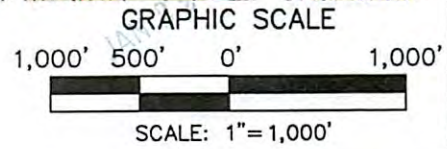

File name: G:\Data\30 Projects\005461_DATA\Plan_Site\DATA\00054610475M_71.dwg Layer: 0 02 11-01 Nov 08, 2012 10:44am koster

HRG
 Herbert, Rowland & Grubic, Inc.
 Engineering & Related Services

240 Scott Avenue, Suite 1
 Morgantown, WV 26508
 (304) 284-9223
 Fax (304) 284-9223
 hrg@hrg-inc.com
 www.hrg-inc.com

**WATER / WELL LOCATION MAP
 FOR
 STONE 1 - 5H
 Form W-9**

MAGNOLIA DISTRICT WETZEL COUNTY WEST VIRGINIA

PROJ. MGR. - JAM
DESIGN - CES
CADD - CES
CHECKED - ALC
SCALE - 1" = 1000'
DATE - NOV, 2012

DRAWING NO.	
WL-01	
1	1
PROJECT P005461.0475	

03/22/2013