

WV 513987

EQT Production Company

1,104 Acre Lease

447'

Lease No. 300615 * 47-103-0694 LATITUDE * 47-103-01976 39 - 35 - 00
S 33°32'50" E 425.12' Landing Point
S 81°18'00" E 3555.30'
S 78°17'00" E 3936.83' Small anchor Set stone

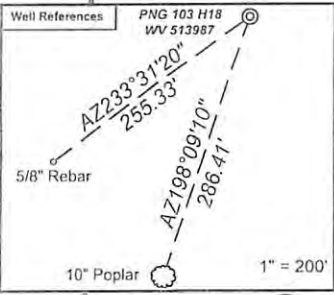

Notes:
WV 513987 coordinates are
N: 390,015 Lat: 39.565433
E: 1,682,388 Long: 80.626441
UTM N: 4,379,593 E: 532,088
WV 513987 Landing Point coordinates are
N: 389,661 Lat: 39.564468
E: 1,682,623 Long: 80.625592
UTM N: 4,379,486 E: 532,162
WV 513987 Bottom Hole coordinates are
N: 383,556 Lat: 39.547758
E: 1,684,064 Long: 80.620210
UTM N: 4,377,634 E: 532,632
West Virginia Coordinate system of 1927 (North Zone).
Geographic coordinates are WGS84.
UTM coordinates are NAD83, Zone 17, Meters.
Plat orientation, corner and well ties are based upon the grid north meridian.
Well location references are based upon the grid north meridian.

GRID NORTH

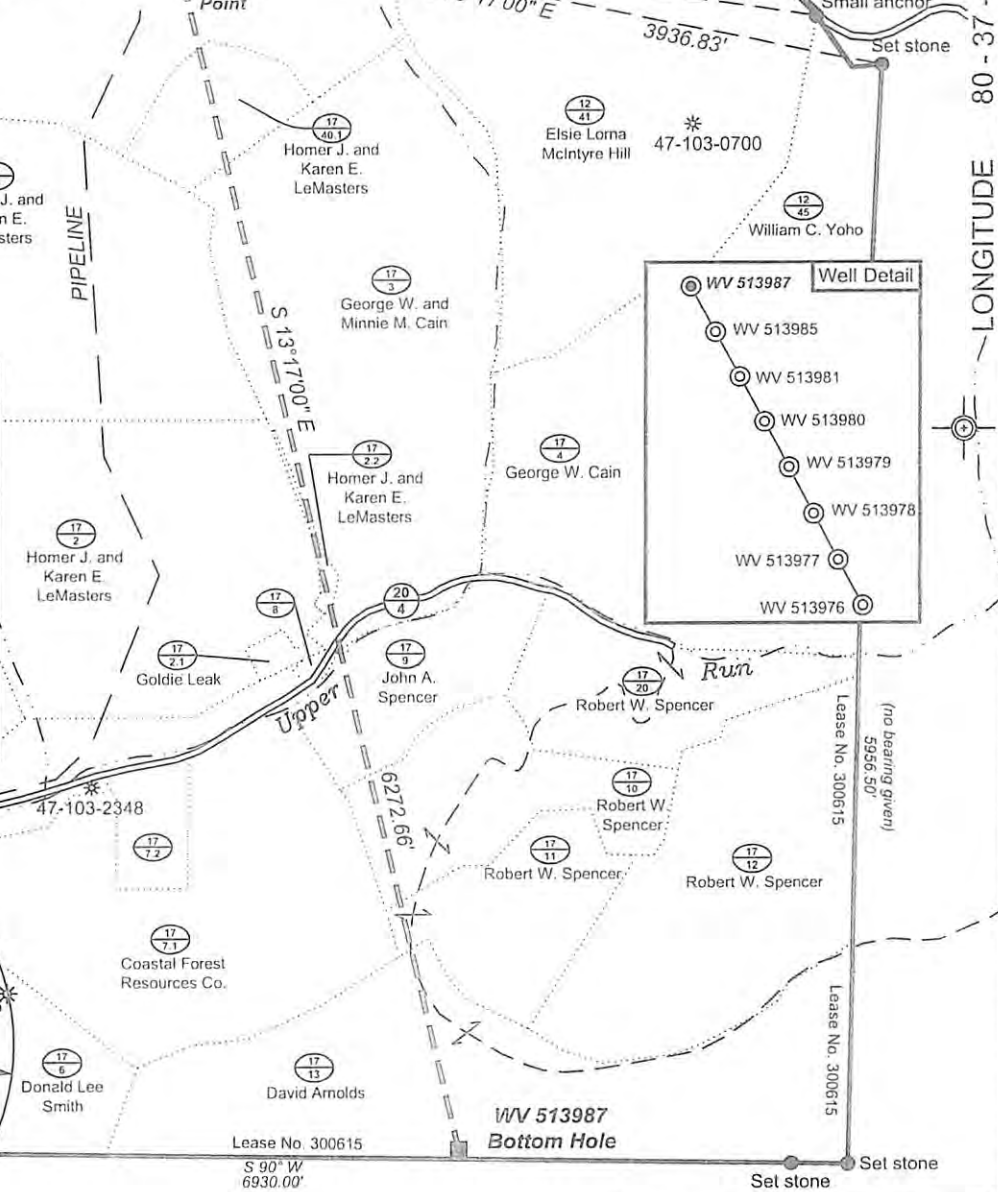
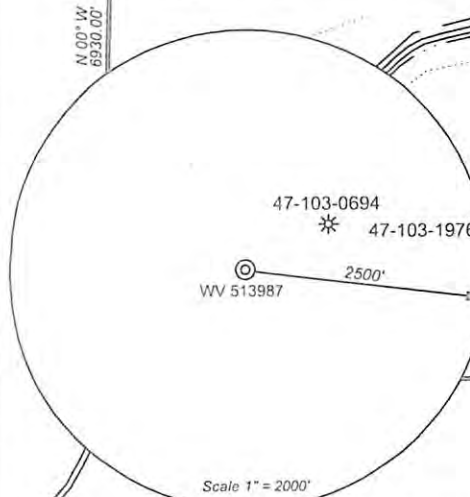

LONGITUDE 80 - 37 - 30

6,576'

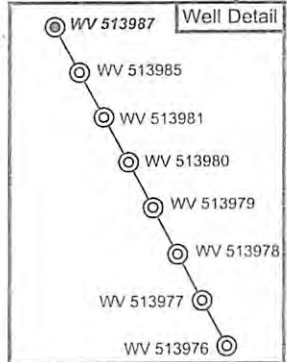

- Proposed Gas Well (circle with dot)
- Located Corner, as noted (circle)
- Surface Tract Lines (dashed line)
- Lease Boundary (solid line)

(⊕) Denotes Location of Well on United States Topographic Maps



I, the undersigned, hereby certify that this plat is correct to the best of my knowledge and belief and shows all the information required by law and the regulations issued and prescribed by the Department of Environmental Protection.

Ben R. Singleton
P.S. 2092



SEAL

FILE NO: 212-34-G-10
DRAWING NO: 212-10 PNG 103 H18.dwg
SCALE: 1" = 1000'
MINIMUM DEGREE OF ACCURACY: 1:2500
PROVEN SOURCE OF ELEVATION: NGS CORS Station

STATE OF WEST VIRGINIA
DEPARTMENT OF ENVIRONMENTAL PROTECTION
OIL AND GAS DIVISION

DATE: November 28 20 12
OPERATOR'S WELL NO. WV 513987
API WELL NO 47 - 103 - 286146A
STATE COUNTY PERMIT

WELL TYPE: OIL GAS LIQUID INJECTION WASTE DISPOSAL
(IF GAS) PRODUCTION: STORAGE DEEP SHALLOW
LOCATION: ELEVATION: 1458' WATERSHED Upper Run QUADRANGLE: Pine Grove
DISTRICT: Grant COUNTY: Weizel
SURFACE OWNER: Sharon Ann Scyoc ACREAGE: 93 1/4
ROYALTY OWNER: Shibben Estates, Inc. LEASE NO: 300615 ACREAGE: 1,104
PROPOSED WORK: DRILL CONVERT DRILL DEEPER FRACTURE OR STIMULATE PLUG OFF OLD FORMATION
 PERFORATE NEW FORMATION OTHER PHYSICAL CHANGE IN WELL (SPECIFY)
 PLUG AND ABANDON CLEAN OUT AND REPLUG TARGET FORMATION: Geneseo ESTIMATED DEPTH: TVD=7,800 MD=15,800

WELL OPERATOR: EQT Production Company DESIGNATED AGENT: Rex C. Ray
ADDRESS: 1710 Pennsylvania Avenue ADDRESS: 1710 Pennsylvania Avenue
Charleston, WV 25302 Charleston, WV 25302

02/15/2013

Topo Quad: Pine Grove 7.5'

Scale: 1" = 2000'

County: Wetzel

Date: November 12, 2012

District: Grant

Project No: 212-34-G-10

Water

WV 513987 PNG 103 H18

Topo

**4 potential water sites
within 2500'**

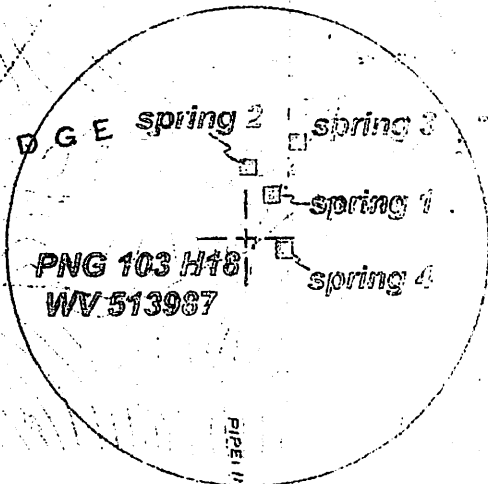

WV 513987
 N: 390,015
 E: 1,662,388
 Lat: 39.565433
 Lon: 80.626441
 Elev: 1458'



SURVEYING AND MAPPING SERVICES PERFORMED BY:
ALLEGHENY SURVEYS, INC.
 1-800-482-8606
 P.O. BOX 438
 BIRCH RIVER, WV 26610
 PH: (304) 649-8606
 FAX: (304) 649-8608

PREPARED FOR:
EQT Production Co. Inc.
 1710 Pennsylvania Ave.
 Charleston, WV 25302

103-02861 H6A

RECEIVED
 NOV 14 2012
 EQT PRODUCTION CO. INC.
 CHARLESTON, WV