

WELL DETAILS: 4H

+N/-S 0.00 +E/W 0.00
 Nothing 421788.00 Easting 1638989.00
 Ground Level: 1215.00
 Longitude 80° 46' 55.766 W

REFERENCE INFORMATION

Co-ordinate (N/E) Reference: Well 4H, Grid North
 Vertical (TVD) Reference: GL 1215' & KB 18' @ 1233.00ft (Saxon 141)
 Section (VS) Reference: Shot 0.000 (00E)
 Measured Depth Reference: GL 1215' & KB 18' @ 1233.00ft (Saxon 141)
 Calculation Method: Minimum Curvature

PROJECT DETAILS: Heather Prospect (NAD 27)

Geodetic System: US State Plane 1927 (Exact solution)
 Datum: NAD 1927 (NADCON CONUS)
 Ellipsoid: Clarke 1866
 Zone: West Virginia North 4701
 System Datum: Mean Sea Level

SECTION DETAILS

Sec	MD	Inc	Azi	TVD	+N/-S	+E-W	Dleg	TFace	Vsect	Target
1	5715.00	8.00	209.30	5692.52	-274.38	-223.44	0.00	0.00	188.34	
2	5800.00	7.85	221.61	5776.72	-283.88	-230.19	2.00	101.03	195.17	
3	6635.18	49.41	129.85	6509.38	-546.71	-10.40	6.00	-98.39	514.56	
4	6742.07	49.41	129.85	6578.92	-598.73	-51.92	0.00	0.00	583.81	
5	7507.77	89.50	153.00	6775.75	-1010.00	361.50	8.00	33.61	1072.58	Stones 4H LP4
6	12007.20	89.50	153.00	6816.81	-5197.01	2495.00	0.00	-115.83	5722.42	Stones 4H_BH1 3

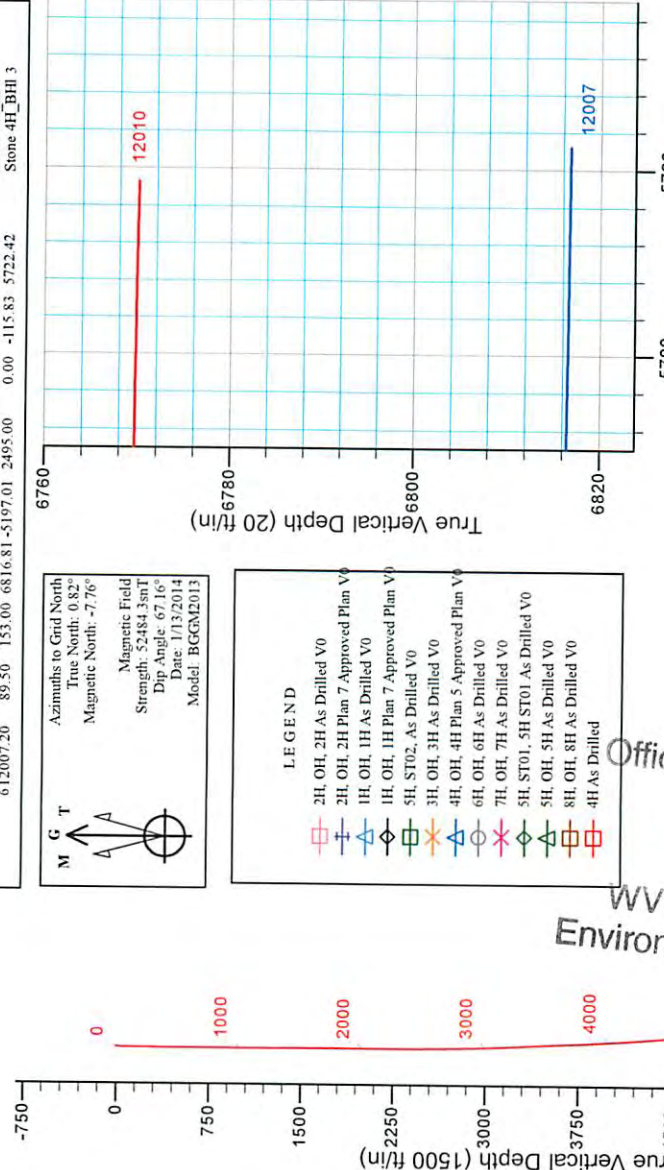
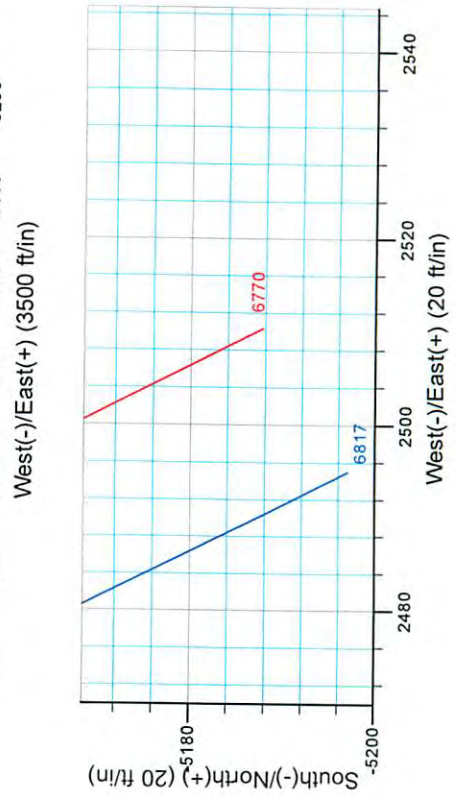
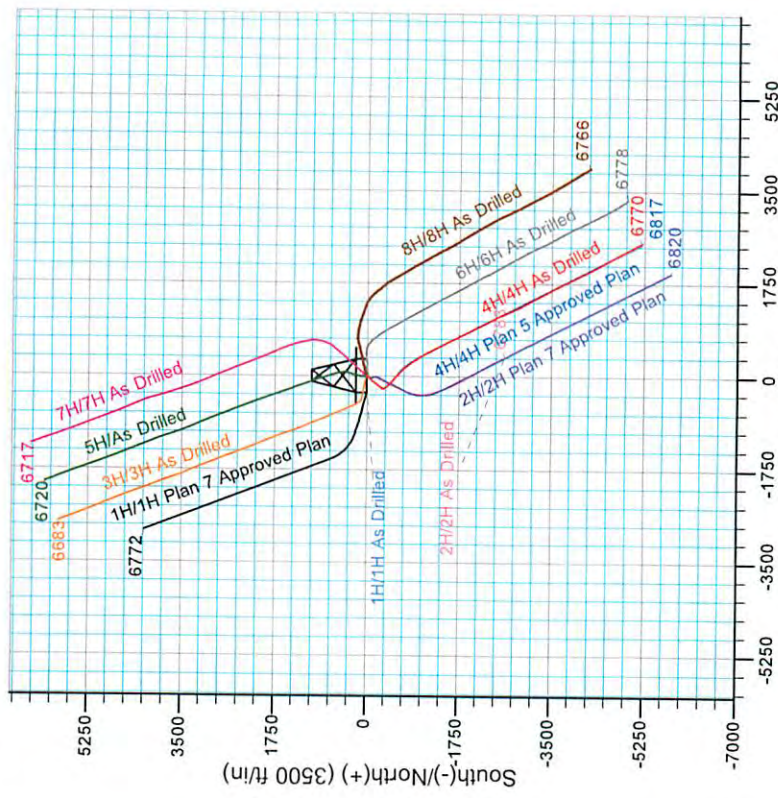
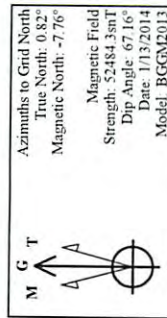

RECEIVED
 Office of Oil and Gas
 APR 28 2015
 WV Department of
 Environmental Protection

06/05/2015



Stone Energy

Heather Prospect (NAD 27)

Stone

4H

OH

Design: 4H As Drilled

Standard Survey Report

20 February, 2014



www.scientificdrilling.com

RECEIVED
Office of Oil and Gas

APR 28 2015

WV Department of
Environmental Protection



06/05/2015



Scientific Drilling
Survey Report



Company:	Stone Energy	Local Co-ordinate Reference:	Well 4H
Project:	Heather Prospect (NAD 27)	TVD Reference:	GL 1215' & KB 18' @ 1233.00ft (Saxon 141)
Site:	Stone	MD Reference:	GL 1215' & KB 18' @ 1233.00ft (Saxon 141)
Well:	4H	North Reference:	Grid
Wellbore:	OH	Survey Calculation Method:	Minimum Curvature
Design:	4H As Drilled	Database:	Northeast District

Project	Heather Prospect (NAD 27), Wetzel County, West Virginia		
Map System:	US State Plane 1927 (Exact solution)	System Datum:	Mean Sea Level
Geo Datum:	NAD 1927 (NADCON CONUS)		
Map Zone:	West Virginia North 4701		

Site	Stone		
Site Position:		Northing:	421,797.00 usft
From:	Map	Easting:	1,638,950.00 usft
Position Uncertainty:	0.00 ft	Slot Radius:	13-3/16 "
		Latitude:	39° 39' 3.606 N
		Longitude:	80° 46' 56.267 W
		Grid Convergence:	-0.82 °

Well	4H		
Well Position	+N/-S	0.00 ft	Northing: 421,788.00 usft
	+E/-W	0.00 ft	Easting: 1,638,989.00 usft
Position Uncertainty	0.00 ft	Wellhead Elevation:	ft
		Latitude:	39° 39' 3.522 N
		Longitude:	80° 46' 55.766 W
		Ground Level:	1,215.00 ft

Wellbore	OH				
Magnetics	Model Name	Sample Date	Declination (°)	Dip Angle (°)	Field Strength (nT)
	IGRF2010	4/15/2013	-8.51	67.21	52,620
	IGRF2010	5/13/2013	-8.51	67.20	52,611
	BGGM2013	11/26/2013	-8.57	67.17	52,501
	BGGM2013	1/13/2014	-8.58	67.16	52,484

Design	4H As Drilled				
Audit Notes:					
Version:	1.0	Phase:	ACTUAL	Tie On Depth:	0.00
Vertical Section:	Depth From (TVD) (ft)	+N/-S (ft)	+E/-W (ft)	Direction (°)	
	0.00	0.00	0.00	161.31	

Survey Program	Date	2/20/2014			
From (ft)	To (ft)	Survey (Wellbore)	Tool Name	Description	
15.00	2,479.00	Survey 2 - SDI Gyro Survey (OH)	SDI Standard Keeper 103	SDI Standard Wireline Keeper ver 1.0.3	
2,479.00	12,010.00	Survey 5 SDI MWD (OH)	MWD SDI	MWD - Standard ver 1.0.1	

Survey	<div style="text-align: right;"> RECEIVED Office of Oil and Gas APR 28 2015 WV Department of Environmental Protection </div>									
Measured Depth (ft)	Inclination (°)	Azimuth (°)	Vertical Depth (ft)	+N/-S (ft)	+E/-W (ft)	Vertical Section (ft)	Dogleg Rate (°/100usft)	Build Rate (°/100usft)	Turn Rate (°/100usft)	
0.00	0.00	0.00	0.00	0.00	0.00	0.00	0.00	0.00	0.00	
15.00	0.00	0.00	15.00	0.00	0.00	0.00	0.00	0.00	0.00	
Ground Level										
101.17	2.12	7.27	101.15	1.58	0.20	-1.43	2.46	2.46	2.46	
First SDI Gyro Survey										
125.56	1.83	6.99	125.53	2.42	0.31	-2.19	1.19	-1.19	-1.15	
150.43	1.46	10.29	150.39	3.12	0.41	-2.82	1.54	-1.49	13.27	



Scientific Drilling
Survey Report



Company:	Stone Energy	Local Co-ordinate Reference:	Well 4H
Project:	Heather Prospect (NAD 27)	TVD Reference:	GL 1215' & KB 18' @ 1233.00ft (Saxon 141)
Site:	Stone	MD Reference:	GL 1215' & KB 18' @ 1233.00ft (Saxon 141)
Well:	4H	North Reference:	Grid
Wellbore:	OH	Survey Calculation Method:	Minimum Curvature
Design:	4H As Drilled	Database:	Northeast District

Survey

Measured Depth (ft)	Inclination (°)	Azimuth (°)	Vertical Depth (ft)	+N/-S (ft)	+E/-W (ft)	Vertical Section (ft)	Dogleg Rate (°/100usft)	Build Rate (°/100usft)	Turn Rate (°/100usft)
175.19	1.30	7.78	175.14	3.71	0.51	-3.35	0.69	-0.65	-10.14
200.04	0.84	9.77	199.98	4.17	0.57	-3.76	1.86	-1.85	8.01
225.68	0.70	8.31	225.62	4.51	0.63	-4.07	0.55	-0.55	-5.69
250.70	0.64	7.94	250.64	4.80	0.67	-4.33	0.24	-0.24	-1.48
275.08	0.54	6.75	275.02	5.05	0.70	-4.56	0.41	-0.41	-4.88
300.50	0.30	8.40	300.44	5.23	0.73	-4.72	0.95	-0.94	6.49
325.81	0.28	23.25	325.75	5.35	0.76	-4.83	0.31	-0.08	58.67
350.65	0.25	11.88	350.59	5.46	0.80	-4.92	0.24	-0.12	-45.77
375.63	0.13	36.97	375.57	5.54	0.82	-4.98	0.57	-0.48	100.44
400.77	0.06	12.98	400.71	5.57	0.84	-5.01	0.31	-0.28	-95.43
426.05	0.11	54.02	425.99	5.60	0.87	-5.03	0.30	0.20	162.34
450.33	0.06	141.71	450.27	5.61	0.89	-5.02	0.51	-0.21	361.16
476.03	0.22	325.68	475.97	5.64	0.87	-5.06	1.09	0.62	-684.94
501.03	0.16	335.37	500.97	5.71	0.83	-5.14	0.27	-0.24	38.76
525.73	0.13	0.51	525.67	5.77	0.82	-5.20	0.28	-0.12	101.78
550.74	0.24	345.79	550.68	5.85	0.81	-5.28	0.48	0.44	-58.86
575.52	0.31	341.72	575.46	5.96	0.77	-5.40	0.29	0.28	-16.42
600.37	0.16	345.18	600.31	6.06	0.74	-5.50	0.61	-0.60	13.92
626.04	0.16	55.35	625.98	6.11	0.76	-5.55	0.72	0.00	273.35
650.51	0.09	43.12	650.45	6.15	0.80	-5.56	0.30	-0.29	-49.98
676.05	0.14	99.96	675.99	6.15	0.85	-5.56	0.46	0.20	222.55
700.80	0.11	97.83	700.74	6.15	0.90	-5.53	0.12	-0.12	-8.61
725.74	0.24	129.89	725.68	6.11	0.97	-5.48	0.63	0.52	128.55
750.84	0.14	115.48	750.78	6.06	1.03	-5.41	0.44	-0.40	-57.41
775.65	0.14	110.87	775.59	6.04	1.09	-5.37	0.05	0.00	-18.58
800.51	0.03	45.96	800.45	6.03	1.12	-5.36	0.52	-0.44	-261.10
826.04	0.05	28.29	825.98	6.05	1.13	-5.37	0.09	0.08	-69.21
850.16	0.08	17.83	850.10	6.07	1.14	-5.39	0.13	0.12	-43.37
875.07	0.08	54.55	875.01	6.10	1.16	-5.41	0.20	0.00	147.41
900.12	0.13	13.64	900.06	6.14	1.18	-5.43	0.35	0.20	-163.31
925.85	0.15	70.97	925.79	6.18	1.22	-5.46	0.53	0.08	222.81
950.90	0.23	92.27	950.84	6.18	1.30	-5.44	0.42	0.32	85.03
976.00	0.18	93.28	975.94	6.18	1.39	-5.41	0.20	0.00	4.02
1,000.78	0.17	109.41	1,000.72	6.17	1.47	-5.37	0.20	0.04	65.09
1,025.28	0.14	107.93	1,025.21	6.14	1.53	-5.33	0.12	0.00	-5.04
1,051.05	0.19	116.38	1,050.98	6.12	1.60	-5.28	0.22	0.19	332.76
1,075.51	0.20	125.58	1,075.44	6.07	1.67	-5.22	0.13	0.04	37.61
1,100.10	0.06	87.25	1,100.03	6.05	1.72	-5.18	0.64	0.57	155.88
1,125.53	0.18	132.92	1,125.46	6.02	1.76	-5.14	0.57	0.47	179.59
1,150.68	0.12	16.73	1,150.61	6.02	1.79	-5.13	0.09	0.25	-161.99
1,175.96	0.07	37.88	1,175.89	6.06	1.81	-5.16	0.24	-0.20	83.66
1,201.09	0.18	100.68	1,201.02	6.06	1.86	-5.15	0.64	0.44	246.50
1,225.24	0.20	118.19	1,225.17	6.04	1.93	-5.10	0.25	0.08	72.51

RECEIVED
Office of Oil and Gas
APR 28 2015
RECEIVED
Office of Oil and Gas
APR 28 2015
WV Department of Environmental Protection
WV Department of Environmental Protection



Scientific Drilling
Survey Report

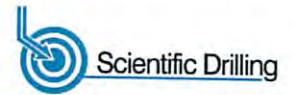

Company:	Stone Energy	Local Co-ordinate Reference:	Well 4H
Project:	Heather Prospect (NAD 27)	TVD Reference:	GL 1215' & KB 18' @ 1233.00ft (Saxon 141)
Site:	Stone	MD Reference:	GL 1215' & KB 18' @ 1233.00ft (Saxon 141)
Well:	4H	North Reference:	Grid
Wellbore:	OH	Survey Calculation Method:	Minimum Curvature
Design:	4H As Drilled	Database:	Northeast District

Measured Depth (ft)	Inclination (°)	Azimuth (°)	Vertical Depth (ft)	+N/-S (ft)	+E/-W (ft)	Vertical Section (ft)	Dogleg Rate (°/100usft)	Build Rate (°/100usft)	Turn Rate (°/100usft)
1,250.22	0.11	129.92	1,250.15	6.00	1.99	-5.05	0.38	-0.36	46.96
1,276.07	0.09	116.50	1,276.00	5.98	2.03	-5.01	0.12	-0.08	-51.91
1,301.09	0.09	153.70	1,301.02	5.95	2.05	-4.98	0.23	0.00	148.68
1,325.47	0.09	71.03	1,325.40	5.94	2.08	-4.96	0.49	0.00	-339.09
1,350.79	0.07	76.17	1,350.72	5.95	2.12	-4.96	0.08	-0.08	20.30
1,375.76	0.08	120.56	1,375.69	5.94	2.14	-4.94	0.23	0.04	177.77
1,400.93	0.20	135.09	1,400.86	5.90	2.19	-4.89	0.49	0.48	57.73
1,425.01	0.09	63.82	1,424.94	5.88	2.24	-4.85	0.79	-0.46	-295.97
1,450.24	0.20	97.67	1,450.17	5.88	2.30	-4.84	0.53	0.44	134.17
1,475.65	0.33	107.24	1,475.58	5.86	2.41	-4.77	0.54	0.51	37.66
1,501.03	0.16	131.22	1,500.96	5.81	2.51	-4.70	0.77	-0.67	94.48
1,525.77	0.21	138.79	1,525.70	5.75	2.57	-4.63	0.22	0.20	30.60
1,550.86	0.06	39.04	1,550.79	5.73	2.60	-4.59	0.91	-0.60	-397.57
1,575.06	0.16	119.38	1,574.99	5.72	2.64	-4.58	0.67	0.41	331.98
1,600.59	0.27	115.10	1,600.52	5.68	2.73	-4.51	0.44	0.43	-16.76
1,625.09	0.21	147.95	1,625.02	5.62	2.80	-4.42	0.60	-0.24	134.08
1,650.12	0.04	320.71	1,650.05	5.59	2.82	-4.39	1.00	-0.68	690.21
1,676.04	0.05	151.44	1,675.97	5.58	2.82	-4.38	0.35	0.04	-653.05
1,701.02	0.09	320.34	1,700.95	5.59	2.81	-4.39	0.56	0.16	676.14
1,725.65	0.04	80.31	1,725.58	5.60	2.81	-4.41	0.47	-0.20	487.09
1,750.77	0.08	263.61	1,750.70	5.60	2.80	-4.41	0.48	0.16	-703.42
1,775.53	0.03	123.33	1,775.46	5.60	2.79	-4.41	0.42	-0.20	-566.56
1,800.56	0.08	81.10	1,800.49	5.60	2.81	-4.40	0.24	0.20	-168.72
1,826.06	0.28	325.84	1,825.99	5.65	2.79	-4.46	1.26	0.78	-452.00
1,850.67	0.08	323.39	1,850.60	5.72	2.75	-4.53	0.81	-0.81	-9.96
1,875.04	0.08	317.28	1,874.97	5.74	2.73	-4.56	0.03	0.00	-25.07
1,900.35	0.03	57.39	1,900.28	5.76	2.72	-4.58	0.36	-0.20	395.54
1,925.55	0.08	34.92	1,925.48	5.78	2.74	-4.59	0.21	0.20	-89.17
1,950.24	0.10	304.40	1,950.17	5.80	2.73	-4.62	0.52	0.08	-366.63
1,975.54	0.20	255.89	1,975.47	5.80	2.67	-4.64	0.61	0.40	-191.74
2,001.09	0.16	275.34	2,001.02	5.80	2.59	-4.66	0.28	-0.16	76.13
2,025.67	0.14	250.38	2,025.60	5.79	2.53	-4.67	0.28	-0.08	-101.55
2,050.48	0.14	282.50	2,050.41	5.79	2.47	-4.69	0.31	0.00	129.46
2,075.68	0.15	241.68	2,075.61	5.78	2.41	-4.70	0.40	0.04	-161.98
2,100.68	0.14	261.90	2,100.61	5.76	2.35	-4.70	0.21	-0.04	80.88
2,125.43	0.28	265.20	2,125.36	5.75	2.26	-4.72	0.57	0.57	13.33
2,150.69	0.17	290.16	2,150.62	5.76	2.17	-4.76	0.57	-0.44	98.81
2,176.04	0.02	304.34	2,175.97	5.77	2.13	-4.79	0.59	-0.59	55.94
2,200.55	0.19	253.63	2,200.48	5.76	2.08	-4.79	0.73	0.69	-206.90
2,225.53	0.16	273.57	2,225.46	5.75	2.01	-4.81	0.27	-0.12	79.82
2,250.97	0.19	203.91	2,250.90	5.72	1.96	-4.79	0.79	0.12	-273.82
2,275.03	0.10	264.72	2,274.96	5.68	1.92	-4.76	0.69	-0.37	252.74
2,300.26	0.20	214.59	2,300.19	5.64	1.87	-4.74	0.62	0.40	-198.69



Scientific Drilling
Survey Report



Company:	Stone Energy	Local Co-ordinate Reference:	Well 4H
Project:	Heather Prospect (NAD 27)	TVD Reference:	GL 1215' & KB 18' @ 1233.00ft (Saxon 141)
Site:	Stone	MD Reference:	GL 1215' & KB 18' @ 1233.00ft (Saxon 141)
Well:	4H	North Reference:	Grid
Wellbore:	OH	Survey Calculation Method:	Minimum Curvature
Design:	4H As Drilled	Database:	Northeast District

Measured Depth (ft)	Inclination (°)	Azimuth (°)	Vertical Depth (ft)	+N/-S (ft)	+E/-W (ft)	Vertical Section (ft)	Dogleg Rate (°/100usft)	Build Rate (°/100usft)	Turn Rate (°/100usft)
2,325.71	0.11	168.55	2,325.64	5.58	1.85	-4.69	0.58	-0.35	-180.90
2,350.72	0.02	203.29	2,350.65	5.55	1.86	-4.66	0.38	-0.36	138.90
2,375.83	0.03	220.39	2,375.76	5.54	1.85	-4.66	0.05	0.04	68.10
2,400.72	0.10	224.14	2,400.65	5.52	1.83	-4.65	0.28	0.28	15.07
2,425.51	0.07	120.46	2,425.44	5.50	1.83	-4.62	0.54	-0.12	-418.23
2,451.40	0.14	260.25	2,451.33	5.49	1.81	-4.62	0.77	0.27	539.94
2,479.00	0.05	270.87	2,478.93	5.48	1.77	-4.63	0.33	-0.33	38.48
Last SDI Gyro Survey									
2,569.00	1.08	217.01	2,568.93	4.80	1.22	-4.16	1.17	1.14	-59.84
First SDI MWD Survey									
2,662.00	1.66	219.01	2,661.90	3.06	-0.16	-2.95	0.63	0.62	2.15
2,753.00	1.46	204.33	2,752.87	0.98	-1.47	-1.40	0.49	-0.22	-16.13
2,848.00	2.51	206.31	2,847.81	-1.99	-2.89	0.96	1.11	1.11	2.08
2,941.00	3.78	218.41	2,940.67	-6.22	-5.70	4.07	1.53	1.37	13.01
3,033.00	5.15	221.03	3,032.38	-11.71	-10.29	7.80	1.51	1.49	2.85
3,126.00	5.21	214.86	3,125.01	-18.32	-15.44	12.41	0.60	0.06	-6.63
3,218.00	6.09	222.37	3,216.56	-25.36	-21.12	17.25	1.25	0.96	8.16
3,310.00	7.31	234.07	3,307.93	-32.40	-29.15	21.35	1.98	1.33	12.72
3,401.00	7.67	228.50	3,398.16	-39.82	-38.39	25.42	0.89	0.40	-6.12
3,492.00	7.88	224.06	3,488.32	-48.33	-47.27	30.63	0.70	0.23	-4.88
3,584.00	6.48	228.00	3,579.60	-56.33	-55.52	35.58	1.61	-1.52	4.28
3,676.00	6.05	223.91	3,671.05	-63.30	-62.74	39.86	0.67	-0.47	-4.45
3,766.00	6.26	222.26	3,760.53	-70.35	-69.33	44.43	0.31	0.23	-1.83
3,859.00	6.14	221.87	3,852.99	-77.80	-76.05	49.34	0.14	-0.13	-0.42
3,953.00	6.86	218.81	3,946.38	-85.92	-82.93	54.82	0.85	0.77	-3.26
4,043.00	6.84	215.60	4,035.74	-94.47	-89.42	60.84	0.43	-0.02	-3.57
4,135.00	7.59	219.36	4,127.01	-103.62	-96.46	67.25	0.96	0.82	4.09
4,228.00	7.72	215.39	4,219.18	-113.46	-103.97	74.17	0.59	0.14	-4.27
4,322.00	7.92	209.69	4,312.31	-124.23	-110.84	82.18	0.85	0.21	-6.06
4,415.00	7.88	216.00	4,404.43	-134.96	-117.76	90.12	0.93	-0.04	6.78
4,508.00	7.90	209.23	4,496.55	-145.69	-124.63	98.09	1.00	0.02	-7.28
4,602.00	7.57	214.81	4,589.70	-156.41	-131.31	106.10	0.87	-0.35	5.94
4,693.00	7.70	218.15	4,679.89	-166.13	-138.50	113.00	0.51	0.14	3.67
4,786.00	7.60	219.11	4,772.06	-175.80	-146.23	119.69	0.17	-0.11	1.03
4,878.00	7.55	227.83	4,863.26	-184.58	-154.55	125.34	1.25	-0.05	2.48
4,970.00	7.85	223.52	4,954.43	-193.19	-163.35	130.67	0.71	0.33	-4.68
5,064.00	7.89	216.62	5,047.55	-203.03	-171.62	137.34	1.01	0.04	-7.34
5,156.00	7.82	220.64	5,138.69	-212.84	-179.47	144.13	0.60	0.08	4.37
5,253.00	8.00	218.06	5,234.77	-223.17	-187.93	151.20	0.41	0.19	-2.66
5,346.00	8.11	214.22	5,326.85	-233.69	-195.60	158.70	0.59	0.12	-4.13
5,437.00	7.27	219.23	5,417.03	-243.45	-202.86	165.63	1.18	-0.92	5.91
5,530.00	7.51	216.80	5,509.26	-252.88	-210.22	172.20	0.42	0.26	-2.91
5,623.00	7.85	211.88	5,601.43	-263.14	-217.21	179.68	0.80	0.37	-5.29
5,671.00	8.13	208.35	5,648.96	-268.91	-220.56	184.07	1.18	0.58	-7.35

RECEIVED
Office of Oil and Gas
APR 28 2014
WV Department of Environmental Protection



Scientific Drilling
Survey Report

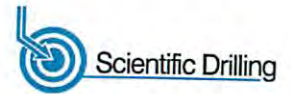

Company:	Stone Energy	Local Co-ordinate Reference:	Well 4H
Project:	Heather Prospect (NAD 27)	TVD Reference:	GL 1215' & KB 18' @ 1233.00ft (Saxon 141)
Site:	Stone	MD Reference:	GL 1215' & KB 18' @ 1233.00ft (Saxon 141)
Well:	4H	North Reference:	Grid
Wellbore:	OH	Survey Calculation Method:	Minimum Curvature
Design:	4H As Drilled	Database:	Northeast District

Survey

Measured Depth (ft)	Inclination (°)	Azimuth (°)	Vertical Depth (ft)	+N/-S (ft)	+E/-W (ft)	Vertical Section (ft)	Dogleg Rate (°/100usft)	Build Rate (°/100usft)	Turn Rate (°/100usft)
5,702.00	8.08	206.91	5,679.65	-272.78	-222.58	187.09	0.67	-0.16	-4.65
5,732.00	7.91	212.49	5,709.36	-276.40	-224.65	189.86	2.65	-0.57	18.60
5,762.00	7.64	222.04	5,739.08	-279.62	-227.09	192.13	4.39	-0.90	31.83
5,793.00	8.21	225.06	5,769.79	-282.72	-230.04	194.12	2.28	1.84	9.74
5,823.00	8.81	217.98	5,799.46	-286.04	-232.97	196.33	4.02	2.00	-23.60
5,853.00	9.49	207.71	5,829.08	-290.04	-235.53	199.30	5.89	2.27	-34.23
5,884.00	10.71	195.90	5,859.60	-295.08	-237.51	203.43	7.73	3.94	-38.10
5,914.00	11.42	185.70	5,889.05	-300.71	-238.57	208.43	6.93	2.37	-34.00
5,945.00	11.41	175.20	5,919.44	-306.82	-238.62	214.20	6.69	-0.03	-33.87
5,975.00	12.22	165.40	5,948.80	-312.85	-237.57	220.25	7.20	2.70	-32.67
6,005.00	13.23	157.87	5,978.07	-319.11	-235.47	226.85	6.47	3.37	-25.10
6,035.00	14.20	151.89	6,007.21	-325.53	-232.45	233.90	5.72	3.23	-19.93
6,065.00	15.34	148.35	6,036.22	-332.16	-228.63	241.40	4.84	3.80	-11.80
6,095.00	17.07	145.92	6,065.03	-339.18	-224.08	249.51	6.19	5.77	-8.10
6,125.00	18.58	144.72	6,093.59	-346.73	-218.85	258.34	5.18	5.03	-4.00
6,156.00	20.48	143.61	6,122.80	-355.13	-212.78	268.24	6.24	6.13	-3.58
6,186.00	22.48	142.18	6,150.72	-363.89	-206.15	278.66	6.89	6.67	-4.77
6,216.00	24.52	140.82	6,178.23	-373.24	-198.70	289.91	7.04	6.80	-4.53
6,246.00	26.40	139.59	6,205.32	-383.15	-190.44	301.94	6.51	6.27	-4.10
6,276.00	28.49	138.60	6,231.94	-393.59	-181.39	314.74	7.13	6.97	-3.30
6,307.00	30.56	137.80	6,258.91	-404.98	-171.20	328.78	6.80	6.68	-2.58
6,337.00	32.83	137.22	6,284.43	-416.60	-160.55	343.20	7.63	7.57	-1.93
6,367.00	34.01	136.69	6,309.47	-428.67	-149.28	358.25	4.05	3.93	-1.77
6,398.00	35.89	135.11	6,334.88	-441.42	-136.91	374.29	6.73	6.06	-5.10
6,428.00	37.88	134.20	6,358.88	-454.07	-124.10	390.38	6.88	6.63	-3.03
6,458.00	39.75	133.28	6,382.25	-467.07	-110.52	407.04	6.52	6.23	-3.07
6,488.00	41.03	131.99	6,405.10	-480.24	-96.21	424.10	5.10	4.27	-4.30
6,518.00	42.41	131.46	6,427.49	-493.52	-81.31	441.46	4.75	4.60	-1.77
6,549.00	43.35	131.22	6,450.21	-507.45	-65.48	459.73	3.08	3.03	-0.77
6,579.00	44.50	131.28	6,471.82	-521.18	-49.83	477.74	3.84	3.83	0.20
6,609.00	46.51	131.36	6,492.84	-535.31	-33.76	496.27	6.70	6.70	0.27
6,640.00	48.81	131.11	6,513.72	-550.41	-16.53	516.10	7.44	7.42	-0.81
6,671.00	50.09	130.73	6,533.87	-565.83	1.27	536.42	4.23	4.13	-1.23
6,703.00	50.36	130.83	6,554.34	-581.90	19.89	557.60	0.88	0.84	0.31
6,735.00	51.33	130.83	6,574.55	-598.12	38.67	578.98	3.03	3.03	0.00
6,767.00	52.95	132.08	6,594.19	-614.85	57.60	600.89	5.93	5.93	3.91
6,798.00	54.61	133.62	6,612.51	-631.86	75.93	622.88	6.88	5.35	4.97
6,830.00	55.95	134.57	6,630.73	-650.16	94.82	646.27	4.85	4.19	2.97
6,862.00	57.44	135.70	6,648.30	-669.12	113.68	670.27	5.51	4.66	3.53
6,894.00	59.71	138.18	6,664.99	-689.07	132.32	695.14	9.70	7.09	7.75
6,926.00	61.80	140.22	6,680.62	-710.21	150.56	721.01	8.58	6.53	6.38
6,958.00	63.84	141.64	6,695.24	-732.31	168.50	747.69	7.50	5.88	4.44
6,988.00	66.00	142.21	6,707.95	-753.70	185.25	773.32	7.40	7.20	0.00

RECEIVED
Office of Oil and Gas
APR 28 2015
WV Department of Environmental Protection



Scientific Drilling
Survey Report



Company:	Stone Energy	Local Co-ordinate Reference:	Well 4H
Project:	Heather Prospect (NAD 27)	TVD Reference:	GL 1215' & KB 18' @ 1233.00ft (Saxon 141)
Site:	Stone	MD Reference:	GL 1215' & KB 18' @ 1233.00ft (Saxon 141)
Well:	4H	North Reference:	Grid
Wellbore:	OH	Survey Calculation Method:	Minimum Curvature
Design:	4H As Drilled	Database:	Northeast District

Measured Depth (ft)	Inclination (°)	Azimuth (°)	Vertical Depth (ft)	+N/-S (ft)	+E/-W (ft)	Vertical Section (ft)	Dogleg Rate (°/100usft)	Build Rate (°/100usft)	Turn Rate (°/100usft)
7,019.00	68.41	143.09	6,719.96	-776.41	202.58	800.39	8.20	7.77	2.84
7,051.00	70.41	143.89	6,731.22	-800.49	220.41	828.91	6.67	6.25	2.50
7,082.00	72.08	144.84	6,741.18	-824.35	237.51	856.99	6.12	5.39	3.06
7,114.00	74.03	145.42	6,750.51	-849.46	255.00	886.38	6.34	6.09	1.81
7,146.00	76.42	146.49	6,758.67	-875.10	272.32	916.22	8.14	7.47	3.34
7,178.00	78.32	147.42	6,765.67	-901.27	289.35	946.47	6.58	5.94	2.91
7,210.00	80.20	148.13	6,771.63	-927.87	306.11	977.03	6.27	5.88	2.22
7,242.00	82.04	149.29	6,776.57	-954.88	322.53	1,007.88	6.77	5.75	3.63
7,274.00	84.04	150.46	6,780.45	-982.36	338.47	1,039.02	7.23	6.25	3.66
7,306.00	84.95	150.82	6,783.52	-1,010.12	354.09	1,070.32	3.06	2.84	1.13
7,338.00	85.43	150.99	6,786.20	-1,037.98	369.60	1,101.68	1.59	1.50	0.53
7,401.00	87.82	151.09	6,789.91	-1,093.00	400.04	1,163.56	3.80	3.79	0.16
7,465.00	88.86	151.27	6,791.76	-1,149.05	430.88	1,226.53	1.65	1.63	0.28
7,529.00	89.73	151.75	6,792.55	-1,205.30	461.41	1,289.59	1.55	1.36	0.75
7,592.00	89.26	151.99	6,793.11	-1,260.85	491.11	1,351.73	0.84	-0.75	0.38
7,655.00	89.26	151.72	6,793.92	-1,316.40	520.83	1,413.87	0.43	0.00	-0.43
7,718.00	91.31	153.92	6,793.61	-1,372.43	549.60	1,476.17	4.77	3.25	3.49
7,782.00	90.54	154.02	6,792.57	-1,429.94	577.68	1,539.64	1.21	-1.20	0.16
7,845.00	90.71	153.98	6,791.89	-1,486.56	605.30	1,602.12	0.28	0.27	-0.06
7,908.00	91.88	153.70	6,790.46	-1,543.09	633.06	1,664.57	1.91	1.86	-0.44
7,972.00	91.51	153.35	6,788.57	-1,600.35	661.58	1,727.95	0.80	-0.58	-0.55
8,035.00	91.58	152.91	6,786.87	-1,656.53	690.05	1,790.29	0.71	0.11	-0.70
8,099.00	91.38	152.82	6,785.22	-1,713.46	719.23	1,853.57	0.34	-0.31	-0.14
8,160.00	90.81	153.11	6,784.05	-1,767.79	746.95	1,913.91	1.05	-0.93	0.48
8,223.00	90.67	152.94	6,783.24	-1,823.93	775.52	1,976.25	0.35	-0.22	-0.27
8,287.00	90.67	153.20	6,782.49	-1,880.99	804.51	2,039.58	0.41	0.00	0.41
8,350.00	91.04	154.50	6,781.55	-1,937.53	832.27	2,102.04	2.15	0.59	2.06
8,414.00	90.87	154.45	6,780.48	-1,995.28	859.84	2,165.58	0.28	-0.27	-0.08
8,477.00	89.66	153.84	6,780.19	-2,051.97	887.32	2,228.08	2.15	-1.92	-0.97
8,541.00	89.87	153.83	6,780.45	-2,109.41	915.54	2,291.54	0.33	0.33	-0.02
8,604.00	91.04	154.33	6,779.95	-2,166.07	943.07	2,354.03	2.02	1.86	0.79
8,667.00	90.70	153.94	6,779.00	-2,222.75	970.55	2,416.53	0.82	-0.54	-0.62
8,731.00	89.46	152.31	6,778.91	-2,279.83	999.48	2,479.88	3.20	-1.94	-2.55
8,795.00	89.60	151.45	6,779.43	-2,336.28	1,029.65	2,543.01	1.36	0.22	-1.34
8,858.00	89.63	152.17	6,779.86	-2,391.80	1,059.41	2,605.14	1.14	0.05	1.14
8,921.00	88.62	152.27	6,780.82	-2,447.53	1,088.77	2,667.34	1.61	0.16	0.16
8,984.00	88.38	151.88	6,782.47	-2,503.18	1,118.26	2,729.50	0.73	-0.38	-0.62
9,048.00	89.93	152.63	6,783.41	-2,559.81	1,148.05	2,792.70	2.69	2.43	2.07
9,111.00	92.46	156.80	6,782.10	-2,616.75	1,174.95	2,855.25	7.74	4.02	6.62
9,175.00	92.42	157.21	6,779.37	-2,675.61	1,199.92	2,919.01	0.64	-0.06	0.64
9,238.00	91.95	156.34	6,776.97	-2,733.46	1,224.75	2,981.76	1.57	-0.75	-1.38
9,302.00	92.32	156.19	6,774.59	-2,792.01	1,250.49	3,045.47	0.62	0.58	-0.23
9,366.00	92.42	155.76	6,771.94	-2,850.41	1,276.53	3,109.14	0.69	0.16	-0.67
9,430.00	92.08	154.45	6,769.43	-2,908.42	1,303.45	3,172.71	2.11	0.59	2.05

RECEIVED
Office of Oil and Gas
APR 28 2015
WV Department of Environmental Protection



Scientific Drilling
Survey Report



Company:	Stone Energy	Local Co-ordinate Reference:	Well 4H
Project:	Heather Prospect (NAD 27)	TVD Reference:	GL 1215' & KB 18' @ 1233.00ft (Saxon 141)
Site:	Stone	MD Reference:	GL 1215' & KB 18' @ 1233.00ft (Saxon 141)
Well:	4H	North Reference:	Grid
Wellbore:	OH	Survey Calculation Method:	Minimum Curvature
Design:	4H As Drilled	Database:	Northeast District

Survey									
Measured Depth (ft)	Inclination (°)	Azimuth (°)	Vertical Depth (ft)	+N/-S (ft)	+E/-W (ft)	Vertical Section (ft)	Dogleg Rate (°/100usft)	Build Rate (°/100usft)	Turn Rate (°/100usft)
9,493.00	90.30	154.00	6,768.12	-2,965.14	1,330.83	3,235.21	2.91	-2.83	-0.71
9,557.00	90.77	153.00	6,767.52	-3,022.41	1,359.39	3,298.62	1.73	0.73	-1.56
9,620.00	91.24	151.46	6,766.42	-3,078.14	1,388.74	3,360.81	2.56	0.75	-2.44
9,683.00	91.88	151.68	6,764.70	-3,133.52	1,418.72	3,422.88	1.07	1.02	0.35
9,747.00	90.57	151.37	6,763.33	-3,189.77	1,449.22	3,485.93	2.10	-2.05	-0.48
9,810.00	90.34	150.77	6,762.83	-3,244.90	1,479.70	3,547.93	1.02	-0.37	-0.95
9,874.00	89.03	150.68	6,763.18	-3,300.73	1,510.99	3,610.83	2.05	-2.05	-0.14
9,938.00	90.30	150.99	6,763.56	-3,356.61	1,542.18	3,673.76	2.04	1.98	0.48
10,002.00	89.93	151.71	6,763.43	-3,412.77	1,572.87	3,736.80	1.26	-0.58	1.13
10,065.00	88.89	152.36	6,764.08	-3,468.41	1,602.41	3,798.97	1.95	-1.65	1.03
10,129.00	88.62	152.29	6,765.47	-3,525.08	1,632.13	3,862.17	0.44	-0.42	-0.11
10,193.00	88.39	152.05	6,767.14	-3,581.66	1,661.99	3,925.33	0.52	-0.36	-0.38
10,256.00	89.66	152.05	6,768.21	-3,637.30	1,691.52	3,987.50	2.02	2.02	0.00
10,319.00	89.46	152.80	6,768.70	-3,693.14	1,720.68	4,049.74	1.23	-0.32	1.19
10,383.00	88.18	153.32	6,770.01	-3,750.18	1,749.67	4,113.06	2.16	-2.00	0.81
10,447.00	89.60	153.70	6,771.25	-3,807.45	1,778.21	4,176.46	2.30	2.22	0.59
10,510.00	91.71	155.90	6,770.53	-3,864.44	1,805.03	4,239.04	4.84	3.35	3.49
10,574.00	91.44	155.24	6,768.77	-3,922.69	1,831.49	4,302.69	1.11	-0.42	-1.03
10,638.00	90.37	153.83	6,767.76	-3,980.46	1,859.00	4,366.24	2.77	-1.67	-2.20
10,701.00	89.63	152.70	6,767.76	-4,036.73	1,887.34	4,428.61	2.14	-1.17	-1.79
10,765.00	89.03	151.87	6,768.51	-4,093.38	1,917.10	4,491.82	1.60	-0.94	-1.30
10,827.00	90.37	152.98	6,768.84	-4,148.34	1,945.80	4,553.07	2.81	2.16	1.79
10,890.00	90.74	151.88	6,768.23	-4,204.18	1,974.96	4,615.31	1.84	0.59	-1.75
10,954.00	89.90	151.41	6,767.87	-4,260.50	2,005.35	4,678.40	1.50	-1.31	-0.73
11,017.00	89.97	151.66	6,767.94	-4,315.88	2,035.38	4,740.48	0.41	0.11	0.40
11,081.00	89.70	151.69	6,768.12	-4,372.22	2,065.75	4,803.58	0.42	-0.42	0.05
11,144.00	89.70	151.87	6,768.45	-4,427.73	2,095.54	4,865.71	0.29	0.00	0.29
11,208.00	89.13	151.81	6,769.11	-4,484.15	2,125.74	4,928.83	0.90	-0.89	-0.09
11,271.00	89.46	150.42	6,769.88	-4,539.31	2,156.17	4,990.83	2.27	0.52	-2.21
11,335.00	88.39	150.16	6,771.08	-4,594.88	2,187.88	5,053.64	1.72	-1.67	-0.41
11,399.00	88.08	150.88	6,773.05	-4,650.57	2,219.36	5,116.47	1.22	-0.48	1.13
11,463.00	89.29	150.84	6,774.52	-4,706.45	2,250.52	5,179.39	1.89	1.89	-0.06
11,527.00	90.81	151.03	6,774.47	-4,762.39	2,281.61	5,242.34	2.39	2.38	0.30
11,591.00	90.71	150.66	6,773.62	-4,818.28	2,312.78	5,305.27	0.60	-0.16	-0.58
11,653.00	90.30	150.77	6,773.07	-4,872.35	2,343.11	5,366.21	0.68	-0.66	0.18
11,717.00	91.41	151.41	6,772.12	-4,928.37	2,374.05	5,429.19	2.00	1.73	1.00
11,781.00	91.44	152.02	6,770.53	-4,984.71	2,404.36	5,492.27	0.95	0.05	0.95
11,844.00	90.34	151.95	6,769.55	-5,040.32	2,433.95	5,554.43	1.75	-1.75	-0.11
11,908.00	90.27	152.67	6,769.21	-5,096.99	2,463.69	5,617.64	1.13	-0.11	1.13
11,953.00	89.33	152.85	6,769.36	-5,137.00	2,484.29	5,662.14	2.13	-2.09	0.40
Last SDI MWD Survey									
12,010.00	89.33	152.85	6,770.03	-5,187.72	2,510.30	5,718.51	0.00	0.00	0.00
Projection to Bit									



Scientific Drilling
Survey Report



Company:	Stone Energy	Local Co-ordinate Reference:	Well 4H
Project:	Heather Prospect (NAD 27)	TVD Reference:	GL 1215' & KB 18' @ 1233.00ft (Saxon 141)
Site:	Stone	MD Reference:	GL 1215' & KB 18' @ 1233.00ft (Saxon 141)
Well:	4H	North Reference:	Grid
Wellbore:	OH	Survey Calculation Method:	Minimum Curvature
Design:	4H As Drilled	Database:	Northeast District

Measured Depth (ft)	Inclination (°)	Azimuth (°)	Vertical Depth (ft)	+N/-S (ft)	+E/-W (ft)	Vertical Section (ft)	Dogleg Rate (°/100usft)	Build Rate (°/100usft)	Turn Rate (°/100usft)
---------------------	-----------------	-------------	---------------------	------------	------------	-----------------------	-------------------------	------------------------	-----------------------

Measured Depth (ft)	Vertical Depth (ft)	Local Coordinates		Comment
		+N/-S (ft)	+E/-W (ft)	
15.00	15.00	0.00	0.00	Ground Level
101.17	101.15	1.58	0.20	First SDI Gyro Survey
2,479.00	2,478.93	5.48	1.77	Last SDI Gyro Survey
2,569.00	2,568.93	4.80	1.22	First SDI MWD Survey
11,953.00	6,769.36	-5,137.00	2,484.29	Last SDI MWD Survey
12,010.00	6,770.03	-5,187.72	2,510.30	Projection to Bit

Checked By: _____ Approved By: _____ Date: _____