

Longitude = 80° 38' 38.6"

5,370'

LATITUDE 39° 37' 30"

Bottom Hole - 80° 38' 37.8"

LONGITUDE 80° 37' 30"

7,440'

Bottom Hole - 39° 36' 22.3"

Latitude = 39° 36' 16.5"

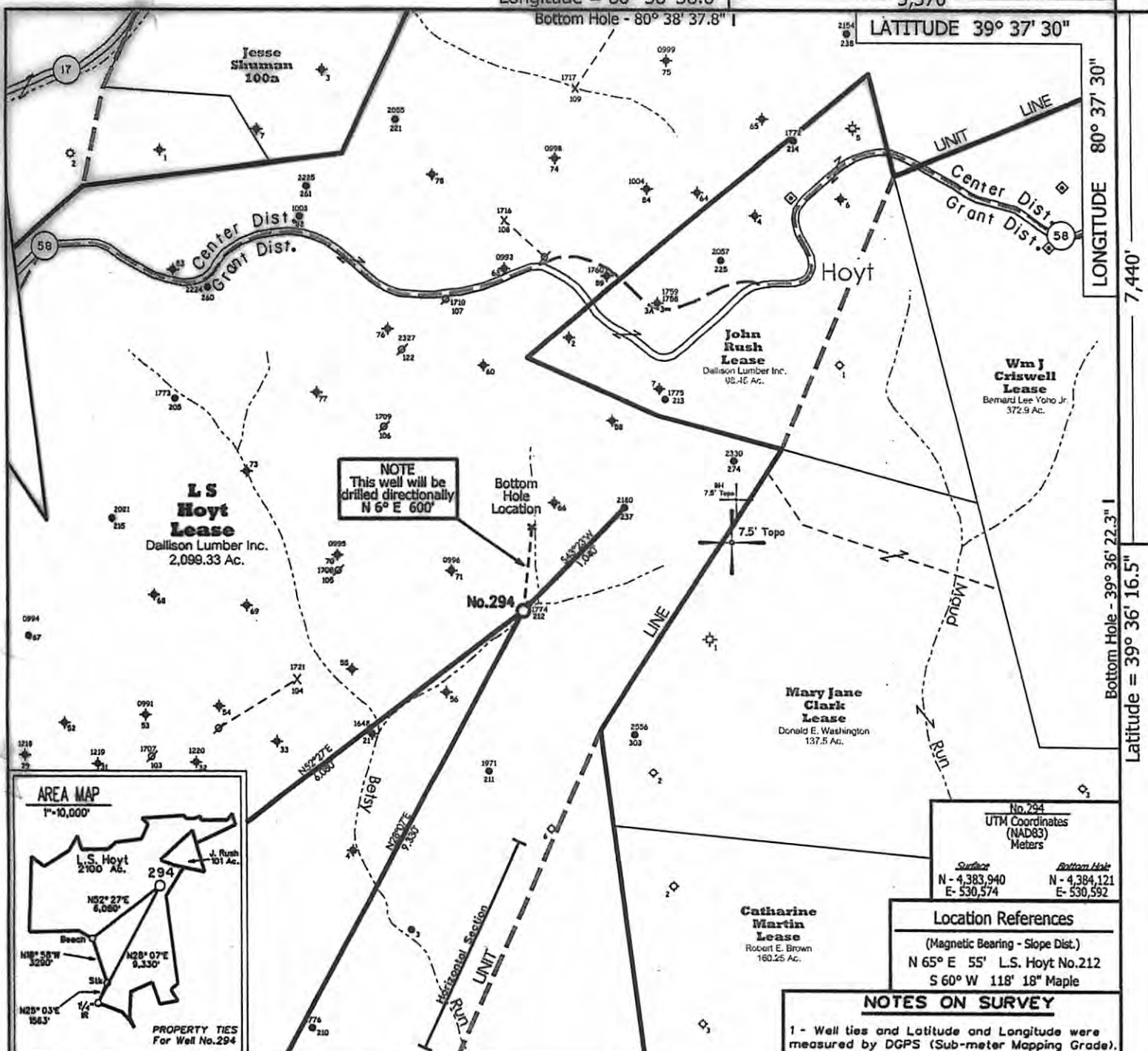

NOTE
This well will be drilled directionally N 6° E 600'

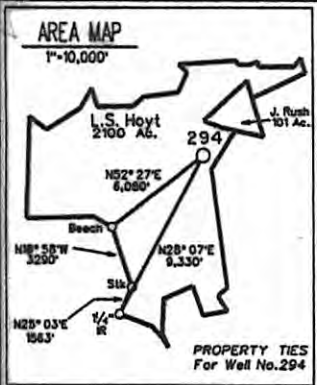

No. 294 UTM Coordinates (NAD83) Meters	
Surface N - 4,383,940 E - 530,574	Bottom Hole N - 4,384,121 E - 530,592

Location References	
(Magnetic Bearing - Slope Dist.)	
N 65° E 55' L.S. Hoyt No. 212	
S 60° W 118' 18" Maple	

NOTES ON SURVEY

1 - Well ties and Latitude and Longitude were measured by DGPS (Sub-meter Mapping Grade). Bearings are referenced to UTM Grid North (Zone 17 North - NAD 1927).

2 - Surface owners and adjoiners information obtained from the Wetzel County Assessor's tax records.

- ◆ - DENOTES A POSSIBLE WATER SUPPLY SOURCE LOCATED FROM CIRCA 2003 AERIAL PHOTOGRAPHY - NOT BY SURVEY. OTHER SOURCES MAY BE PRESENT.
- ⊕ - DENOTES LOCATION OF WELL ON UNITED STATES TOPOGRAPHIC MAPS.

NO KNOWN WATER SUPPLY SOURCES ARE LOCATED WITHIN 1000' OF PROPOSED WELL

FILE NO. 1046-66
 MAP NO. N S E W
 SCALE 1" = 1000'
 MINIMUM DEGREE OF ACCURACY Sub-Meter
 PROVEN SOURCE OF ELEVATION DGPS Survey
(Sub-Meter Mapping Grade)

I THE UNDERSIGNED, HEREBY CERTIFY THAT THIS PLAT IS CORRECT TO THE BEST OF MY KNOWLEDGE AND BELIEF AND SHOWS ALL THE INFORMATION REQUIRED BY LAW AND THE REGULATIONS ISSUED AND PRESCRIBED BY THE DEPARTMENT OF MINES.

(SIGNED) [Signature]
 TIMOTHY P. ROUSH PS 793



WEST VIRGINIA
 Division of Environmental Protection
 Office of Oil and Gas
 601 57th Street
 Charleston, West Virginia 25301



DATE September 25, 2012
 FARM L.S. Hoyt No. 294
 API WELL NO. 47-103-02844

WELL TYPE: OIL GAS LIQUID INJECTION WASTE DISPOSAL
 (IF "GAS") PRODUCTION STORAGE DEEP SHALLOW

LOCATION: ELEVATION 1,016' WATERSHED Betsy Run
 DISTRICT Grant COUNTY Wetzel
 QUADRANGLE Pine Grove 7.5'

SURFACE OWNER Dallison Lumber Inc. ACREAGE 2,099.3 Ac.
 OIL & GAS ROYALTY OWNER HG Energy, LLC., et al LEASE ACREAGE 2,100 Ac.
 LEASE NO. 52265-50

PROPOSED WORK: DRILL CONVERT DRILL DEEPER REDRILL FRACTURE OR STIMULATE PLUG OFF OLD FORMATION PERFORATE NEW FORMATION OTHER PHYSICAL CHANGE IN WELL (SPECIFY) Well will be drilled directionally N 6° E 600'

PLUG AND ABANDON CLEAN OUT AND REPLUG
 TARGET FORMATION Gordon ESTIMATED DEPTH 3,250' MD
3,100' TVD

WELL OPERATOR HG Energy LLC. DESIGNATED AGENT Mike Kirsch
 ADDRESS 5260 DuPont Road ADDRESS 5260 DuPont Road
Parkersburg, WV 26101 Parkersburg, WV 26101

CANCELLED

04/10/2015

FORM IV-6