

UTM NAD 83
N: 4382271
E: 527564

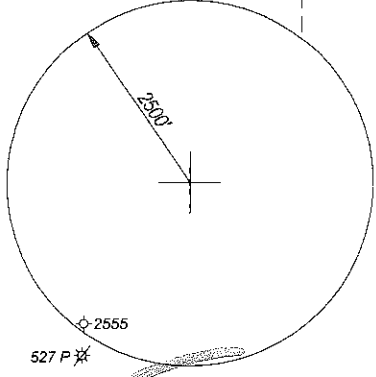

FILE NO. _____
DRAWING NO. _____
SCALE 1" = 500'
MINIMUM DEGREE OF ACCURACY 1:200
PROVEN SOURCE OF ELEVATION GPS OBSERVATION

I, THE UNDERSIGNED, HEREBY CERTIFY THAT THIS PLAT IS CORRECT TO THE BEST OF MY KNOWLEDGE AND BELIEF AND SHOWS ALL THE INFORMATION REQUIRED BY LAW AND THE REGULATIONS ISSUED AND PRESCRIBED BY THE DEPARTMENT OF ENERGY

(SIGNED) _____
PROFESSIONAL SURVEYOR: 551

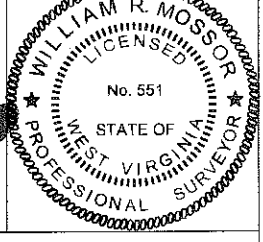

STATE OF WEST VIRGINIA
DEPARTMENT OF ENERGY
DIVISION OF OIL AND GAS

DATE JUNE 29TH, 2012
OPERATORS WELL NO. W 1641

API 47 - 103 - 02837
STATE COUNTY PERMIT

WELL TYPE: OIL GAS LIQUID INJECTION _____ WASTE DISPOSAL _____
(IF GAS) PRODUCTION STORAGE _____ DEEP _____ SHALLOW

LOCATION: ELEVATION 1314' WATER SHED SHENANGO CREEK
DISTRICT GREEN COUNTY WETZEL QUADRANGLE PINE GROVE

SURFACE OWNER JERRY D. BRIGGS ACREAGE 50
OIL & GAS ROYALTY J. WELLS EAKIN LEASE AC 50

PROPOSED WORK: DRILL CONVERT _____ DRILL DEEPER _____ REDRILL _____
FRACTURE OR STIMULATE PLUG OFF OLD FORMATION _____
PERFORATE NEW FORMATION _____
OTHER PHYSICAL CHANGE IN WELL _____
PLUG AND ABANDON _____ CLEAN OUT AND REPLUG _____

TARGET FORMATION GORDON / FIFTH SAND ESTIMATED DEPTH 3,450'

WELL OPERATOR HAUGHT ENERGY CORP. DESIGNATED AGENT WARREN HAUGHT
ADDRESS HC 68, BOX 14 ADDRESS HC 68, BOX 14
SMITHVILLE, WV 26178 SMITHVILLE, WV 26178

FORM WW - 6

COUNTY NAME
PREMIT

10/05/2012

10302837

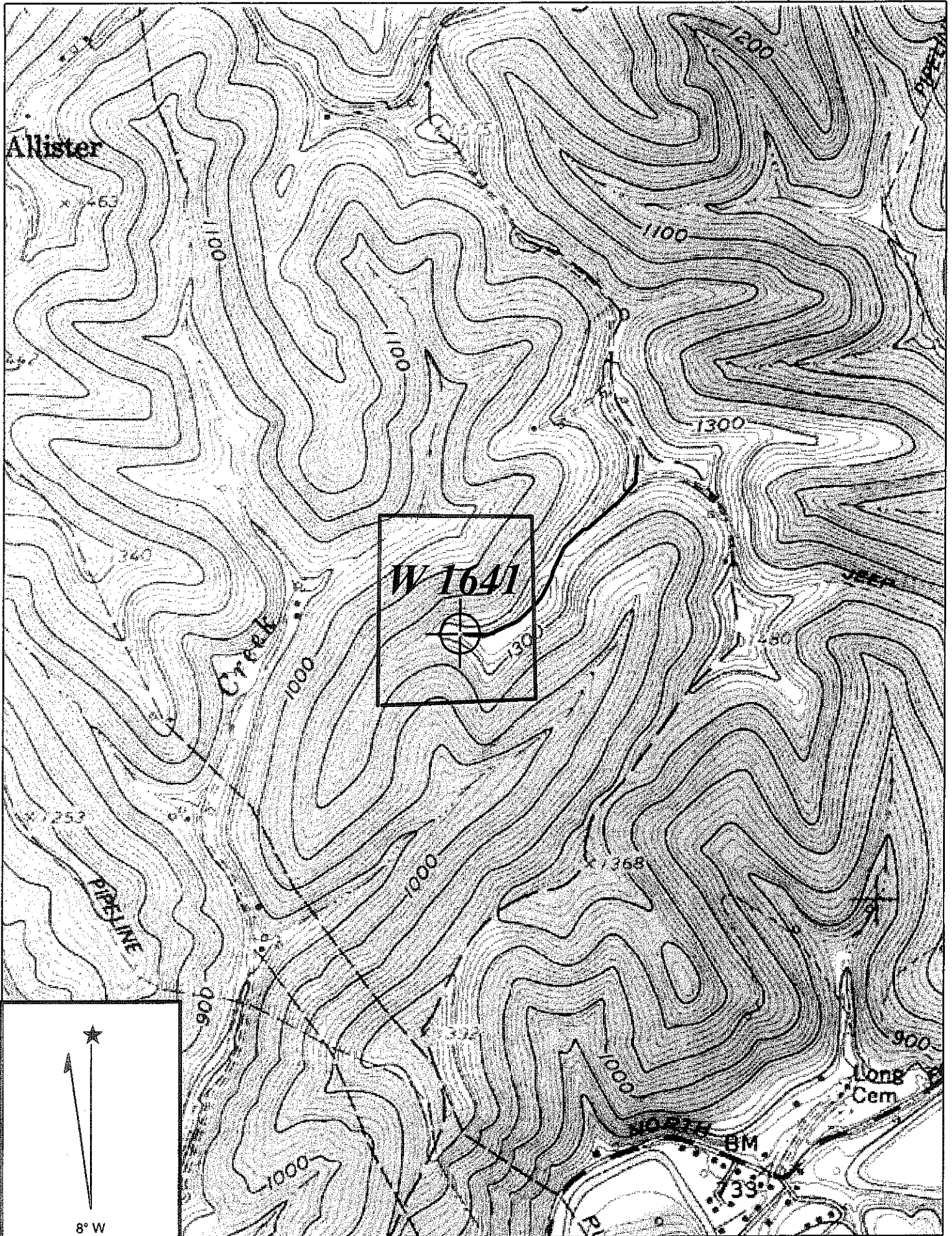

Copyright (C) 1997, Maptech, Inc.

PINE GROVE QUADRANGLE

DAH
8-22-12

SCALE 1" = 1000'

HAUGHT ENERGY, INC.

SEP 17 2012

WELL: W 1641
J. WELLS EAKIN 50 ACRE LEASE

GREEN DISTRICT WETZEL COUNTY WEST VIRGINIA

10/05/2012