

# PRIBBLE #2H

PRIBBLE #2H  
 BOTTOM HOLE  
 STATE PLANE  
 COORDINATES  
 NORTH ZONE  
 (N) 440893  
 (E) 1626890

PRIBBLE #2H  
 BOTTOM HOLE  
 L & L DECIMAL  
 39.70294  
 80.82612

PRIBBLE #2H  
 BOTTOM HOLE  
 UTM (NAD 83)  
 4394811  
 514922

### NOTES ON SURVEY

TIES TO WELLS AND CORNERS ARE BASED ON STATE PLANE GRID NORTH WV NORTH ZONE NAD '27. LEASE BOUNDARY SHOWN HEREON TAKEN FROM DEED BOOK 387 AT PAGE 74 AND INFORMATION PROVIDED BY STONE ENERGY CORPORATION.  
 SURFACE OWNER AND ADJOINER INFORMATION TAKEN FROM THE ASSESSOR AND COUNTY CLERK RECORDS OF WETZEL COUNTY IN JUNE, 2012 AND INFORMATION PROVIDED BY STONE ENERGY CORPORATION.  
 WFLI. LAT./LONG. ESTABLISHED BY SG-GPS(OPUS).

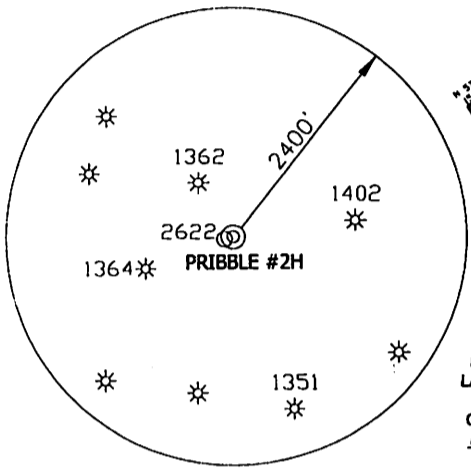

PRIBBLE #2H  
 LANDING POINT  
 STATE PLANE  
 COORDINATES  
 NORTH ZONE  
 (N) 438318  
 (E) 1628308

PRIBBLE #2H  
 LANDING POINT  
 L & L DECIMAL  
 39.89044  
 80.82085

PRIBBLE #2H  
 LANDING POINT  
 UTM (NAD 83)  
 4393424  
 515377

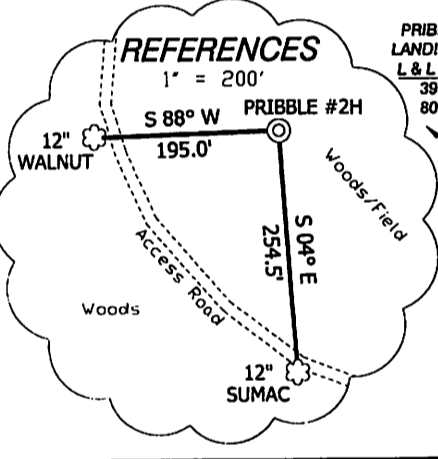

### REFERENCES

1" = 200'

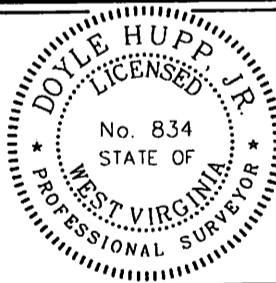

(+) DENOTES LOCATION OF WELL ON UNITED STATES TOPOGRAPHIC MAPS.  
 DATE AUGUST 23, 2012  
 OPERATORS WELL NO. PRIBBLE #2H  
 API WELL NO. 47-103-02834H6A  
 STATE COUNTY PERMIT

I, THE UNDERSIGNED, HEREBY CERTIFY THAT THIS PLAT IS CORRECT TO THE BEST OF MY KNOWLEDGE AND BELIEF AND SHOWS ALL THE INFORMATION REQUIRED BY LAW AND THE REGULATIONS ISSUED AND PRESCRIBED BY THE DIVISION OF ENVIRONMENTAL PROTECTION.

P.S. 834  
 HUPP Surveying & Mapping  
 P.O. Box 647 Grantsville, WV 26147  
 (304) 354-7035 EMAIL: hupp@frontiernet.net

MINIMUM DEGREE OF ACCURACY 1/2500 FILE NO. W2007 (BK 48-38)  
 PROVEN SOURCE OF ELEVATION SG-GPS (OPUS) SCALE 1" = 1000'

STATE OF WEST VIRGINIA  
 DIVISION OF ENVIRONMENTAL PROTECTION  
 OFFICE OF OIL AND GAS

WELL TYPE: OIL GAS  INJECTION \_\_\_\_\_ WASTE DISPOSAL \_\_\_\_\_ IF "GAS" PRODUCTION  STORAGE \_\_\_\_\_ DEEP \_\_\_\_\_ SHALLOW

LOCATION: ELEVATION 1,337' WATERSHED PROCTOR CREEK DISTRICT PROCTOR COUNTY WETZEL QUADRANGLE NEW MARTINSVILLE 7.5

SURFACE OWNER RAYMOND PRIBBLE ACRES 194.21 ROYALTY OWNER RAYMOND PRIBBLE, et al LEASE ACREAGE 414.50± LEASE NO. \_\_\_\_\_

PROPOSED WORK: DRILL  CONVERT \_\_\_\_\_ DRILL DEEPER \_\_\_\_\_ REDRILL \_\_\_\_\_ FRACTURE OR STIMULATE  PLUG OFF OLD FORMATION \_\_\_\_\_ PERFORATE NEW FORMATION \_\_\_\_\_ PLUG AND ABANDON \_\_\_\_\_ CLEAN OUT AND REPLUG \_\_\_\_\_ OTHER \_\_\_\_\_ PHYSICAL CHANGE IN WELL (SPECIFY) \_\_\_\_\_ TARGET FORMATION MARCELLUS ESTIMATED DEPTH TVD 6,590' MD 11,200'

WELL OPERATOR STONE ENERGY CORPORATION DESIGNATED AGENT TIM MCGREGOR ADDRESS P.O. BOX 52807 LAFAYETTE, LA 70508 ADDRESS 6000 HAMPTON CENTER SUITE B MORGANTOWN WV 26505

# STONE ENERGY CORP.

## PRIBBLE #2H

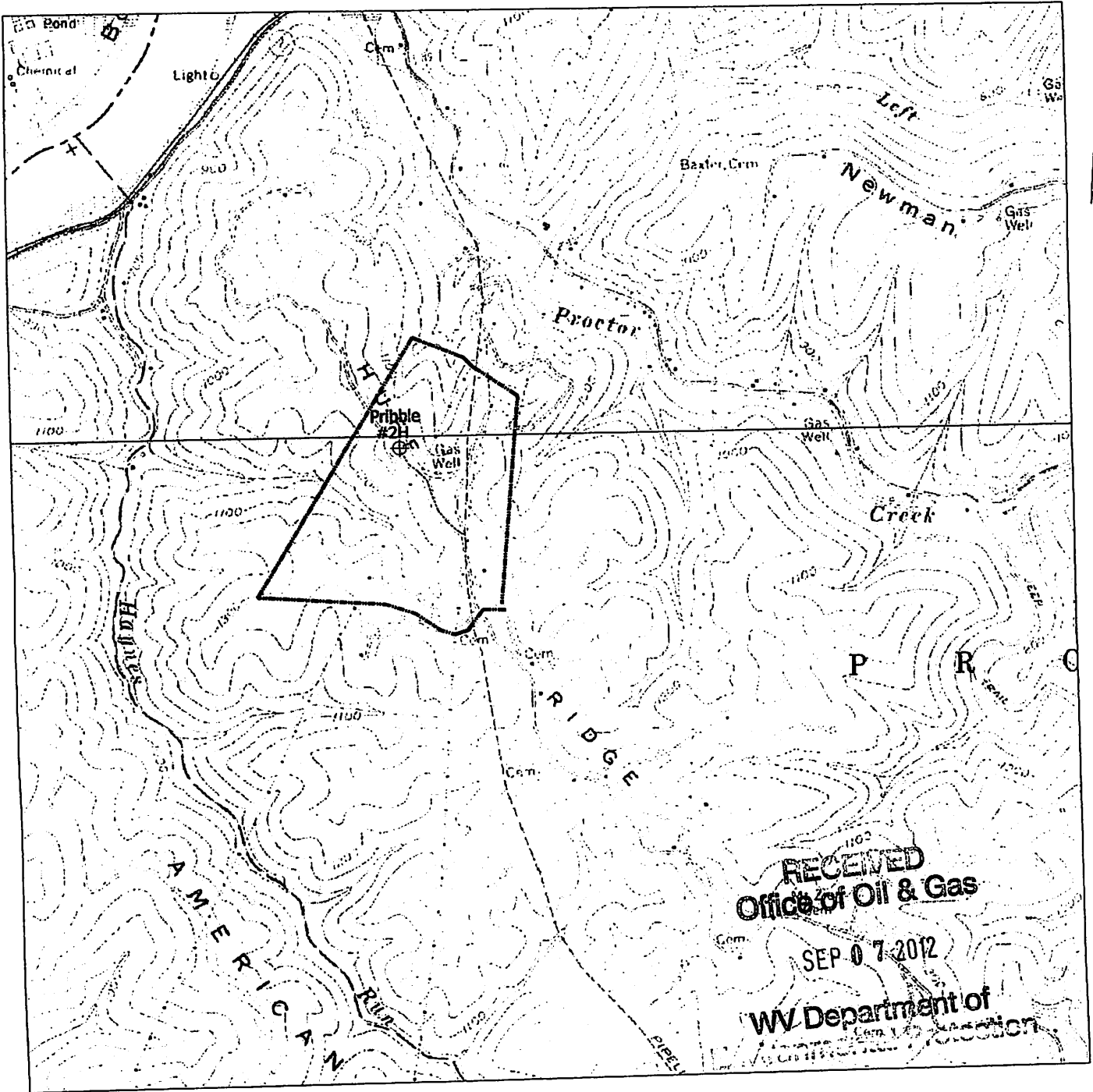

NORTH

### HUPP Surveying & Mapping

P.O. BOX 647 GRANTSVILLE, WV 26147  
PH: (304)354-7035 E-MAIL: hupp@frontiernet.net

1" = 2000'

New Martinsville Quad

Stone Energy Corporation  
P.O. Box 52807  
Lafayette, LA 70508

DHJ  
9-6-12