

PRIBBLE #4H (47-103-02833) AS-DRILLED

PRIBBLE #4H SURFACE HOLE

STATE PLANE COORDINATES	L & L DECIMAL	UTM (NAD 83) ZONE 17 METERS
NORTH ZONE-NAD 27 (N) 436543 (E) 1628548	NAD 27 39.69107 80.82000	4393494 515449

PRIBBLE #4H LANDING POINT

STATE PLANE COORDINATES	L & L DECIMAL	UTM (NAD 83) ZONE 17 METERS
NORTH ZONE-NAD 27 (N) 438318 (E) 1629457	NAD 27 39.70799 80.81687	4394039 515717

PRIBBLE #4H BOTTOM HOLE

STATE PLANE COORDINATES	L & L DECIMAL	UTM (NAD 83) ZONE 17 METERS
NORTH ZONE-NAD 27 (N) 442715 (E) 1628071	NAD 27 39.70799 80.82202	4395372 515272

NOTES ON SURVEY

- NO DWELLINGS WITHIN 625' WERE FOUND.
- NO WATER WELLS OR DEVELOPED SPRINGS WITHIN 250' WERE FOUND.
- TIES TO WELLS AND CORNERS ARE BASED ON STATE PLANE GRID.
- WELL LAT./LONG. ESTABLISHED BY SG-GPS(OPUS).
- SURFACE OWNER AND ADJOINER INFORMATION TAKEN FROM THE ASSESSOR AND COUNTY CLERK RECORDS OF WETZEL COUNTY IN JANUARY, 2014 AND INFORMATION PROVIDED BY STONE ENERGY CORPORATION.
- WELLS SHOWN ARE TAKEN FROM RECORDS OF WDEP.
- AS-DRILLED INFORMATION PROVIDED BY STONE ENERGY CORPORATION.

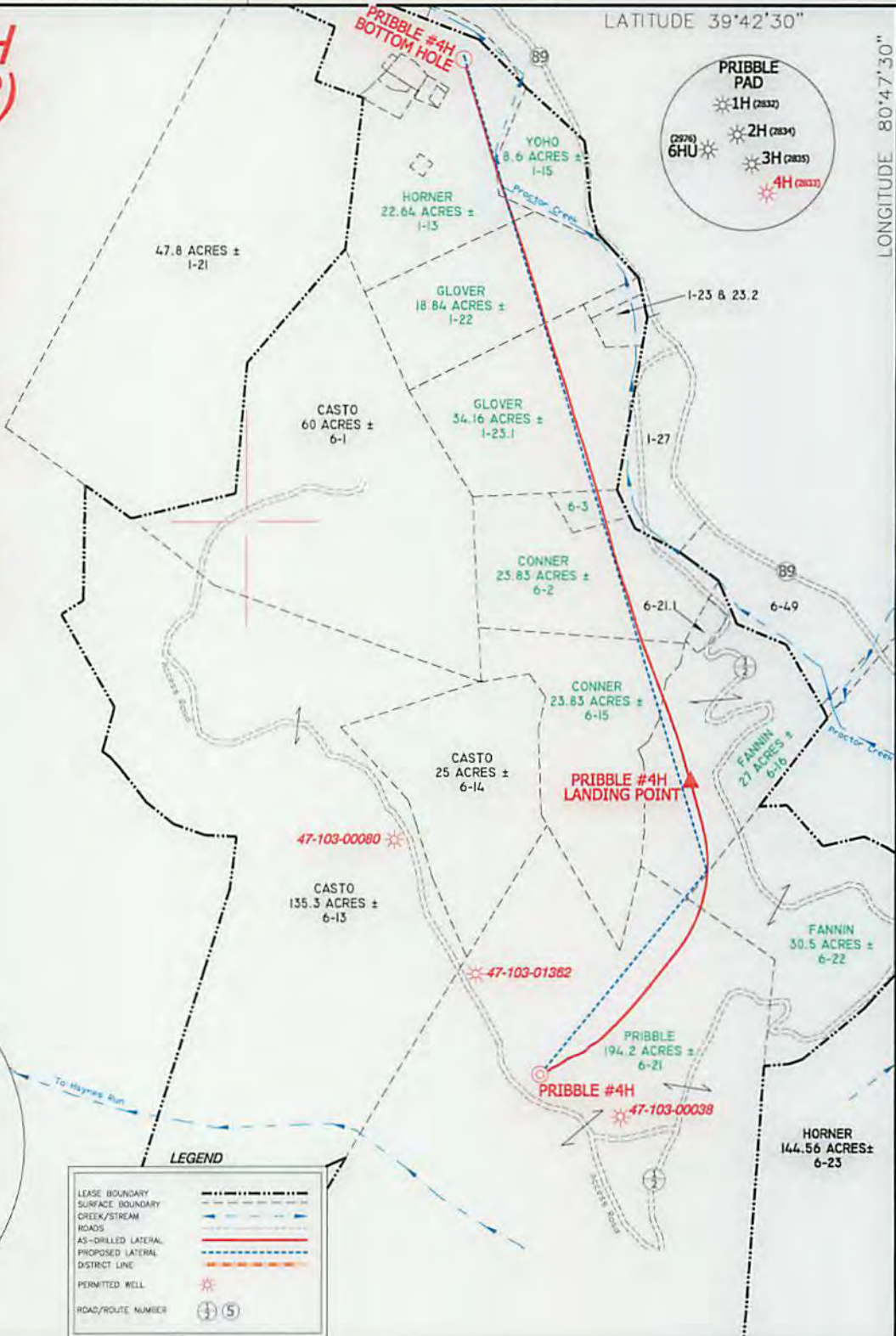
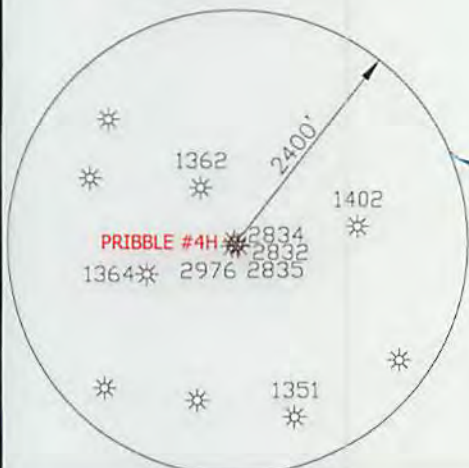

LEGEND

- LEASE BOUNDARY: Dashed line
- SURFACE BOUNDARY: Solid line
- CREEK/STREAM: Blue line with wavy pattern
- ROADS: Solid line with double dashes
- AS-DRILLED LATERAL: Red dashed line
- PROPOSED LATERAL: Blue dashed line
- DISTRICT LINE: Dotted line
- PERMITTED WELL: Asterisk symbol
- ROAD/ROUTE NUMBER: Circle with number

I, THE UNDERSIGNED, HEREBY CERTIFY THAT THIS PLAT IS CORRECT TO THE BEST OF MY KNOWLEDGE AND BELIEF AND SHOWS ALL THE INFORMATION REQUIRED BY LAW AND THE REGULATIONS ISSUED AND PRESCRIBED BY THE DIVISION OF ENVIRONMENTAL PROTECTION.

P.S. 834

 HUPP Surveying & Mapping
 P.O. Box 647 Grantsville, WV 26147
 (304) 354-7035 EMAIL: hupp@frontiernet.net



(+) DENOTES LOCATION OF WELL ON UNITED STATES TOPOGRAPHIC MAPS.
 DATE JUNE 5, 20 15
 OPERATORS WELL NO. PRIBBLE #4H
 API WELL NO. 47-103-02833
 STATE COUNTY PERMIT

MINIMUM DEGREE OF ACCURACY 1/2500 FILE NO. W2007 (BK 48-38)
 PROVEN SOURCE OF ELEVATION SG-GPS (OPUS) SCALE 1" = 1000'

STATE OF WEST VIRGINIA
 DIVISION OF ENVIRONMENTAL PROTECTION
 OFFICE OF OIL AND GAS

WELL TYPE: OIL GAS LIQUID INJECTION WASTE DISPOSAL IF "GAS" PRODUCTION STORAGE DEEP SHALLOW

LOCATION: ELEVATION 1,321' WATERSHED PROCTOR CREEK
 DISTRICT PROCTOR COUNTY WETZEL QUADRANGLE NEW MARTINSVILLE 7.5'

SURFACE OWNER RAYMOND PRIBBLE ACREAGE 194.2±
 ROYALTY OWNER RAYMOND PRIBBLE, et al LEASE ACREAGE 385.35± **10/23/2015**

PROPOSED WORK: LEASE NO. _____
 DRILL CONVERT DRILL DEEPER REDRILL FRACTURE OR STIMULATE PLUG OFF OLD FORMATION PERFORATE NEW FORMATION PLUG AND ABANDON CLEAN OUT AND REPLUG OTHER _____
 PHYSICAL CHANGE IN WELL (SPECIFY) _____ TARGET FORMATION MARCELLUS
 ESTIMATED DEPTH TVD 6,586' MD 12,570'

WELL OPERATOR STONE ENERGY CORPORATION DESIGNATED AGENT TIM MCGREGOR
 ADDRESS P.O. BOX 52807 LAFAYETTE, LA 70508 ADDRESS 1300 FORT PIERPONT DR., SUITE 201 MORGANTOWN, WV 26508

COUNTY NAME
 PERMIT