

EQT PRODUCTION COMPANY ROBINSON LEASE 1100 ACRES ± WELL NO. WV 513876

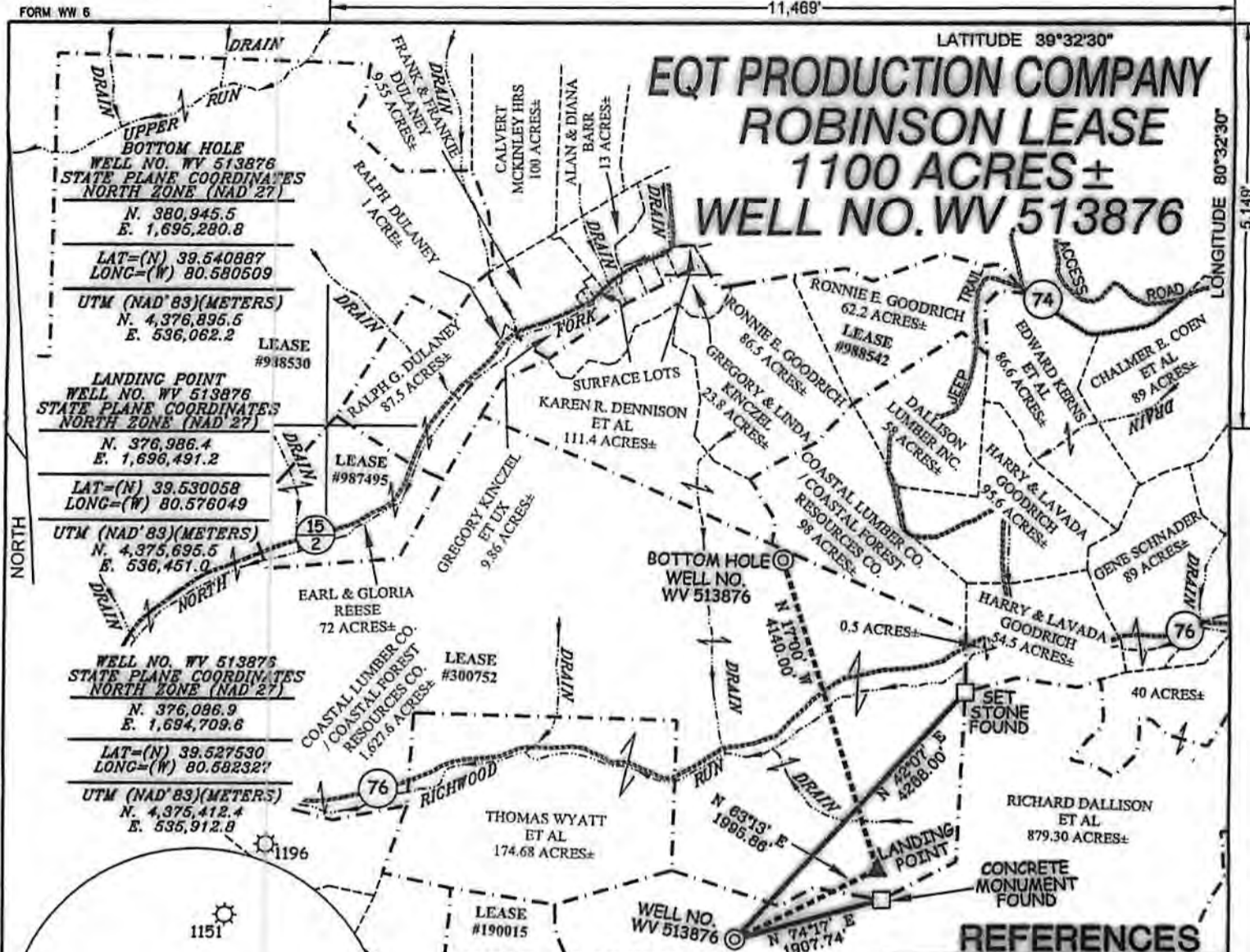

WELL NO. WV 513876
STATE PLANE COORDINATES
NORTH ZONE (NAD 27)
N. 380,945.5
E. 1,695,280.8
LAT=(N) 39.540887
LONG=(W) 80.580509
UTM (NAD 83)(METERS)
N. 4,376,895.5
E. 536,062.2
LEASE #918530

LANDING POINT
WELL NO. WV 513876
STATE PLANE COORDINATES
NORTH ZONE (NAD 27)
N. 376,986.4
E. 1,696,491.2
LAT=(N) 39.530058
LONG=(W) 80.576049
UTM (NAD 83)(METERS)
N. 4,375,695.5
E. 536,451.0
LEASE #987495

WELL NO. WV 513875
STATE PLANE COORDINATES
NORTH ZONE (NAD 27)
N. 376,086.9
E. 1,694,709.6
LAT=(N) 39.527530
LONG=(W) 80.582327
UTM (NAD 83)(METERS)
N. 4,375,412.4
E. 535,912.8
LEASE #300752

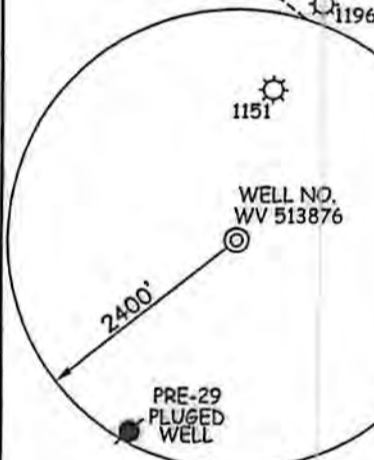

NOTES ON SURVEY

1. TIES TO WELLS, CORNERS AND REFERENCES ARE BASED ON GRID NORTH FOR THE WV STATE PLANE COORDINATE SYSTEM NORTH ZONE NAD '27.
2. LEASE BOUNDARIES SHOWN HEREON TAKEN FROM DEED BOOK 132 PAGE 336 AND DEED BOOK 274 PAGE 269.
3. SURFACE OWNER AND ADJOINER INFORMATION TAKEN FROM THE ASSESSOR AND COUNTY CLERK RECORDS OF WETZEL COUNTY IN JULY, 2011.
4. WELL LAT./LONG. (NAD'27) ESTABLISHED BY DGPS(SURVEY GRADE).

REFERENCES

LEASE #	BIG 192 WELLS
	H1: WV513534
	H2: WV513535
	H3: WV513536
	H4: WV513537
	H5: WV513538
	H6: WV513539
	H7: WV513872
	H8: WV513873
	H9: WV513874
	H10: WV513875
	H11: WV513876
	H12: WV513916
	H13: WV513917
	H14: WV513918



I THE UNDERSIGNED, HEREBY CERTIFY THAT THIS PLAT IS CORRECT TO THE BEST OF MY KNOWLEDGE AND BELIEF AND SHOWS ALL THE INFORMATION REQUIRED BY LAW AND THE REGULATIONS ISSUED AND PRESCRIBED BY THE DIVISION OF ENVIRONMENTAL PROTECTION.

P.S. 677 *Gregory A. Smith*



(+) DENOTES LOCATION OF WELL ON UNITED STATES TOPOGRAPHIC MAPS.
DATE AUGUST 3, 20 12
OPERATORS WELL NO. WV 513876
API WELL NO. 47 - 103 - 02828 H6A
STATE COUNTY PERMIT

MINIMUM DEGREE OF ACCURACY 1 / 200 FILE NO. 7797P513876 (390-38)
PROVEN SOURCE OF ELEVATION DGPS (SURVEY GRADE TIE TO CORS NETWORK) SCALE 1" = 2000'

STATE OF WEST VIRGINIA
DIVISION OF ENVIRONMENTAL PROTECTION
OFFICE OF OIL AND GAS

WELL TYPE: OIL GAS INJECTION WASTE DISPOSAL IF "GAS" PRODUCTION STORAGE DEEP SHALLOW

LOCATION: ELEVATION 1475' (GROUND) 1452' (PROPOSED) WATERSHED AUNTY RUN OF SOUTH FORK FISHING CREEK
DISTRICT GRANT COUNTY WETZEL QUADRANGLE BIG RUN 7.5'

SURFACE OWNER RICHARD DALLISON ET AL ACREAGE 879.30±
ROYALTY OWNER ED BROOM, INC ET AL (1,100 AC.±), MILLS WETZEL LANDS INC. (1000 AC.±)

PROPOSED WORK: LEASE NO. 104225/300752
DRILL CONVERT DRILL DEEPER REDRILL FRACTURE OR STIMULATE PLUG OFF OLD FORMATION PERFORATE NEW FORMATION PLUG AND ABANDON CLEAN OUT AND REPLUG OTHER
PHYSICAL CHANGE IN WELL (SPECIFY) _____ TARGET FORMATION MARCELLUS
ESTIMATED DEPTH _____

WELL OPERATOR EQT PRODUCTION COMPANY DESIGNATED AGENT REX C. RAY
ADDRESS 115 PROFESSIONAL PLACE P.O. BOX 280 BRIDGEPORT, WV 26330 ADDRESS 115 PROFESSIONAL PLACE P.O. BOX 280 BRIDGEPORT, WV 26330

COUNTY NAME
PERMIT