

# EQT PRODUCTION COMPANY ROBINSON LEASE 1100 ACRES ± WELL NO. WV 513875

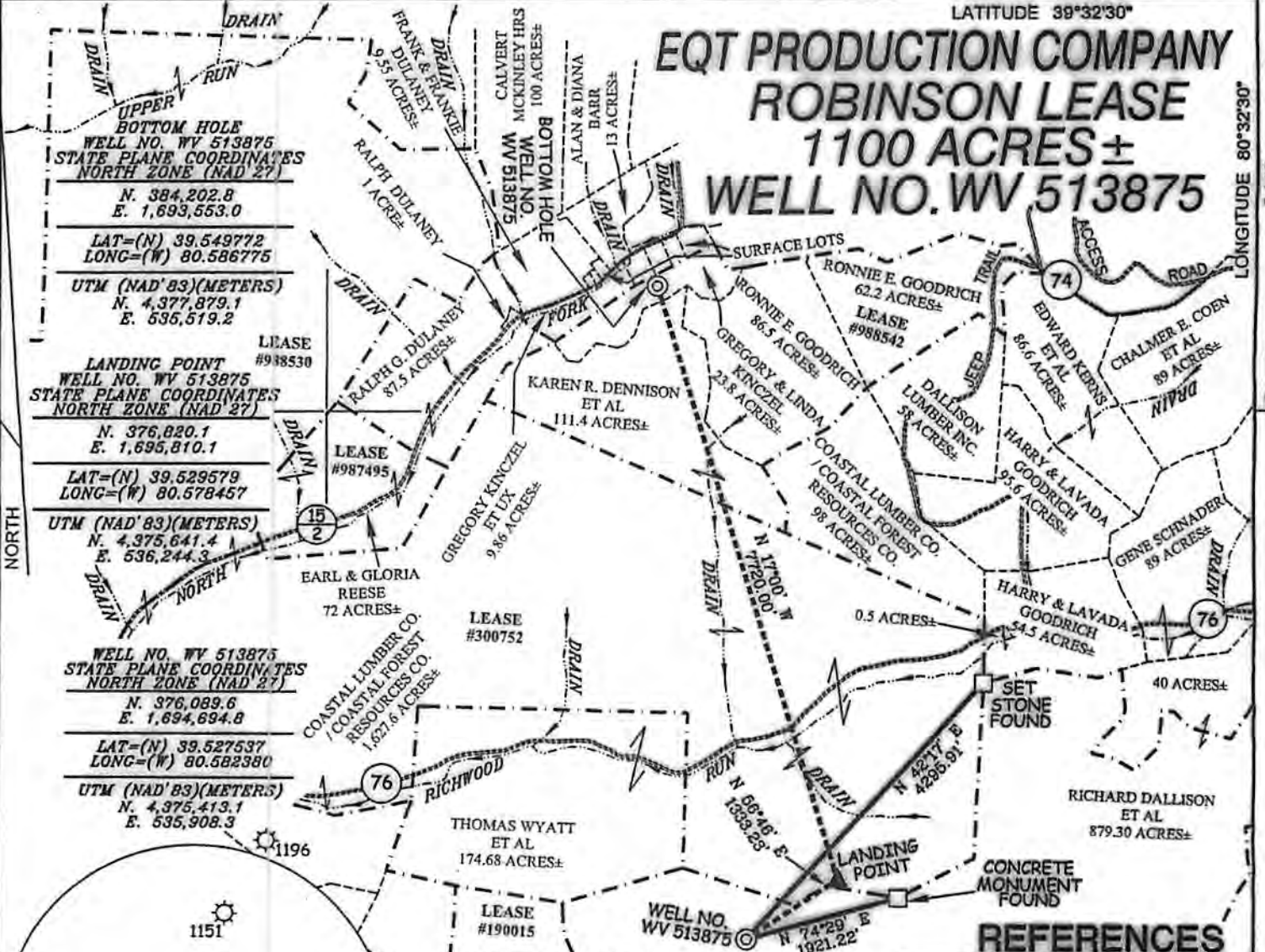

**WELL NO. WV 513875**  
STATE PLANE COORDINATES  
NORTH ZONE (NAD 27)  
N. 384,202.8  
E. 1,693,553.0

LAT=(N) 39.549772  
LONG=(W) 80.586775

UTM (NAD'83)(METERS)  
N. 4,377,879.1  
E. 535,519.2

**LANDING POINT**  
WELL NO. WV 513875  
STATE PLANE COORDINATES  
NORTH ZONE (NAD 27)  
N. 376,820.1  
E. 1,695,810.1

LAT=(N) 39.529579  
LONG=(W) 80.578457

UTM (NAD'83)(METERS)  
N. 4,375,641.4  
E. 536,244.3

**WELL NO. WV 513875**  
STATE PLANE COORDINATES  
NORTH ZONE (NAD 27)  
N. 376,089.6  
E. 1,694,694.8

LAT=(N) 39.527537  
LONG=(W) 80.582380

UTM (NAD'83)(METERS)  
N. 4,375,413.1  
E. 535,908.3

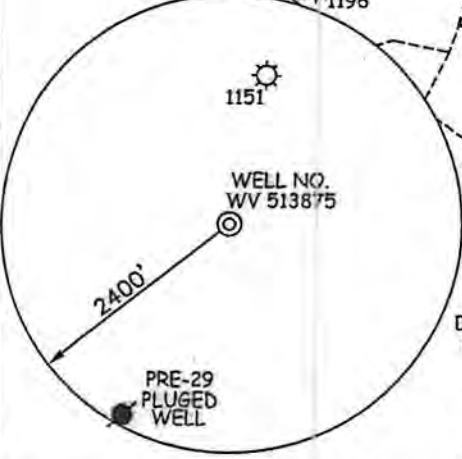

### NOTES ON SURVEY

1. TIES TO WELLS, CORNERS AND REFERENCES ARE BASED ON GRID NORTH FOR THE WV STATE PLANE COORDINATE SYSTEM NORTH ZONE NAD '27.
2. LEASE BOUNDARIES SHOWN HEREON TAKEN FROM DEED BOOK 132 PAGE 336, DEED BOOK 274 PAGE 269, DEED BOOK 396 PAGE 470 AND DEED BOOK 365 PAGE 140.
3. SURFACE OWNER AND ADJOINER INFORMATION TAKEN FROM THE ASSESSOR AND COUNTY CLERK RECORDS OF WETZEL COUNTY IN JULY, 2011.
4. WELL LAT./LONG. (NAD'27) ESTABLISHED BY DGPS(SURVEY GRADE).

LEASE #104225

### REFERENCES

#### BIG 192 WELLS

- H1: WV513534
- H2: WV513535
- H3: WV513536
- H4: WV513537
- H5: WV513538
- H6: WV513539
- H7: WV513872
- H8: WV513873
- H9: WV513874
- H10: WV513875
- H11: WV513876
- H12: WV513916
- H13: WV513917
- H14: WV513918

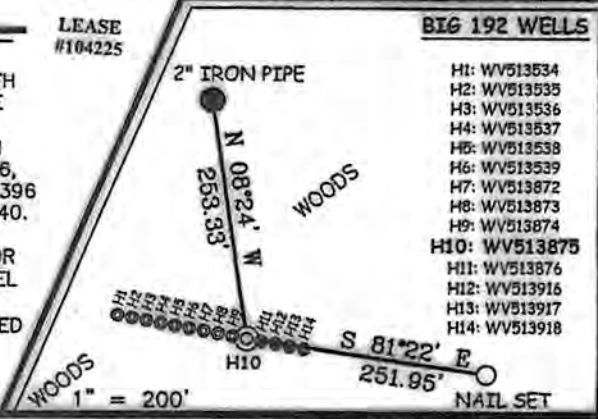

I THE UNDERSIGNED, HEREBY CERTIFY THAT THIS PLAT IS CORRECT TO THE BEST OF MY KNOWLEDGE AND BELIEF AND SHOWS ALL THE INFORMATION REQUIRED BY LAW AND THE REGULATIONS ISSUED AND PRESCRIBED BY THE DIVISION OF ENVIRONMENTAL PROTECTION.

P.S. 677  
*Gregory A. Smith*

(+) DENOTES LOCATION OF WELL ON UNITED STATES TOPOGRAPHIC MAPS.  
DATE AUGUST 3, 20 12  
OPERATORS WELL NO. WV 513875  
API WELL NO. 47 STATE 103 COUNTY 02827 HGA PERMIT

MINIMUM DEGREE OF ACCURACY 1 / 200 FILE NO. 7797P513875 (390-38)  
PROVEN SOURCE OF ELEVATION DGPS (SURVEY GRADE TIE TO CORS NETWORK) SCALE 1" = 2000'

STATE OF WEST VIRGINIA  
DIVISION OF ENVIRONMENTAL PROTECTION  
OFFICE OF OIL AND GAS

WELL TYPE: OIL \_\_\_ GAS X LIQUID INJECTION \_\_\_ WASTE DISPOSAL \_\_\_ IF "GAS" PRODUCTION X STORAGE \_\_\_ DEEP \_\_\_ SHALLOW X

LOCATION: ELEVATION 1,473' (GROUND) 1,452' (PROPOSED) WATERSHED AUNTY RUN OF SOUTH FORK FISHING CREEK  
DISTRICT GRANT COUNTY WETZEL QUADRANGLE BIG RUN 7.5'  
SURFACE OWNER RICHARD DALLISON ET AL ACREAGE 879.30±  
ROYALTY OWNER ED BROOM, INC ET AL (1,100 AC.±), MILLS WETZEL LANDS INC. (1,000 AC.±), CNX (280 AC.±)

PROPOSED WORK: LEASE NO. 104225/300752/988542  
DRILL X CONVERT \_\_\_ DRILL DEEPER \_\_\_ REDRILL \_\_\_ FRACTURE OR STIMULATE X PLUG OFF OLD FORMATION \_\_\_ PERFORATE NEW FORMATION \_\_\_ PLUG AND ABANDON \_\_\_ CLEAN OUT AND REPLUG \_\_\_ OTHER \_\_\_  
PHYSICAL CHANGE IN WELL (SPECIFY) TARGET FORMATION MARCELLUS ESTIMATED DEPTH

WELL OPERATOR EQT PRODUCTION COMPANY DESIGNATED AGENT REX C. RAY  
ADDRESS 115 PROFESSIONAL PLACE P.O. BOX 280 BRIDGEPORT, WV 26330 ADDRESS 115 PROFESSIONAL PLACE P.O. BOX 280 BRIDGEPORT, WV 26330

COUNTY NAME PERMIT