

EQT PRODUCTION COMPANY ROBINSON LEASE 1100 ACRES ± WELL NO. WV 513535

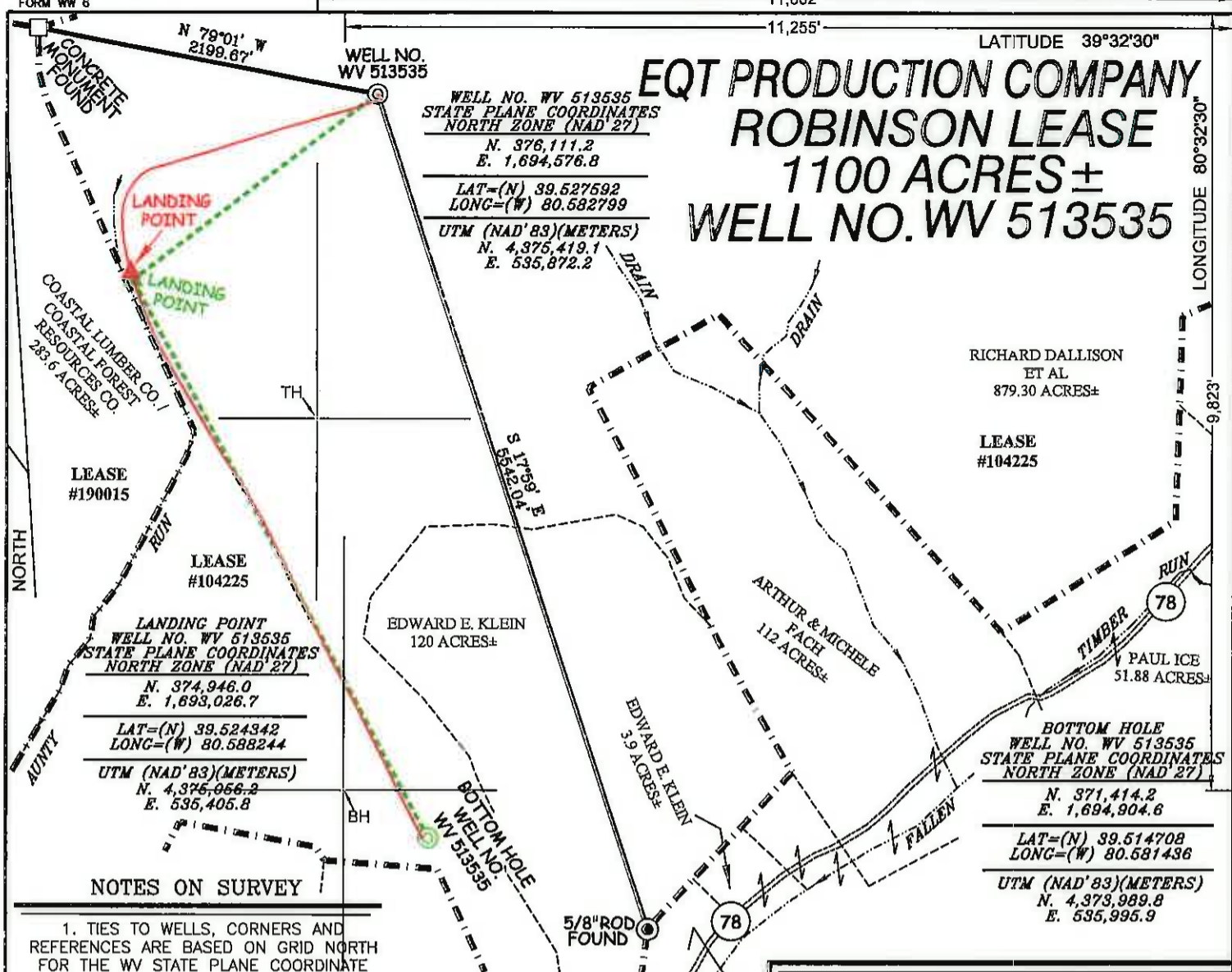

WELL NO. WV 513535
 STATE PLANE COORDINATES
 NORTH ZONE (NAD 27)
 N. 376,111.2
 E. 1,694,576.8
 LAT=(N) 39.527592
 LONG=(W) 80.582799
 UTM (NAD'83)(METERS)
 N. 4,375,419.1
 E. 535,872.2

RICHARD DALLISON
 ET AL
 879.30 ACRES±
 LEASE
 #104225

LANDING POINT
 WELL NO. WV 513535
 STATE PLANE COORDINATES
 NORTH ZONE (NAD 27)
 N. 374,946.0
 E. 1,693,026.7
 LAT=(N) 39.524342
 LONG=(W) 80.588244
 UTM (NAD'83)(METERS)
 N. 4,375,956.2
 E. 535,405.8

BOTTOM HOLE
 WELL NO. WV 513535
 STATE PLANE COORDINATES
 NORTH ZONE (NAD 27)
 N. 371,414.2
 E. 1,694,904.6
 LAT=(N) 39.514708
 LONG=(W) 80.581436
 UTM (NAD'83)(METERS)
 N. 4,373,989.8
 E. 535,995.9

NOTES ON SURVEY

1. TIES TO WELLS, CORNERS AND REFERENCES ARE BASED ON GRID NORTH FOR THE WV STATE PLANE COORDINATE SYSTEM NORTH ZONE NAD '27.
2. LEASE BOUNDARY SHOWN HEREON TAKEN FROM DEED BOOK 132 PAGE 336 AND DEED BOOK 349 PAGE 233.
3. SURFACE OWNER AND ADJOINER INFORMATION TAKEN FROM THE ASSESSOR AND COUNTY CLERK RECORDS OF WETZEL COUNTY IN JULY, 2011.
4. WELL LAT./LONG. (NAD'27) ESTABLISHED BY DGPS(SURVEY GRADE)
5. AS DRILLED INFORMATION PROVIDED BY EQT.

LEGEND

AS DRILLED ——— (Red line)

PROPOSED ——— (Dashed green line)

AS DRILLED COORDINATES (BIG192 H2)

(S.P.C. NORTH ZONE) (UTM(M) ZONE 17 NORTH)

NAD'27 S.P.C.(FT)	N. 376,110.84	E. 1,694,576.67
NAD'27 GEO.	LAT-(N) 39.527592	LONG-(W) 80.582799
NAD'83 UTM (M)	N. 4,375,418.99	E. 535,872.15

LANDING POINT

NAD'27 S.P.C.(FT)	N. 374,994.20	E. 1,693,008.54
NAD'27 GEO.	LAT-(N) 39.524474	LONG-(W) 80.588310
NAD'83 UTM (M)	N. 4,375,070.81	E. 535,400.06

BOTTOM HOLE

NAD'27 S.P.C.(FT)	N. 371,411.20	E. 1,694,869.23
NAD'27 GEO.	LAT-(N) 39.514699	LONG-(W) 80.581562
NAD'83 UTM (M)	N. 4,373,989.80	E. 535,995.12



I THE UNDERSIGNED, HEREBY CERTIFY THAT THIS PLAT IS CORRECT TO THE BEST OF MY KNOWLEDGE AND BELIEF AND SHOWS ALL THE INFORMATION REQUIRED BY LAW AND THE REGULATIONS ISSUED AND PRESCRIBED BY THE DIVISION OF ENVIRONMENTAL PROTECTION.

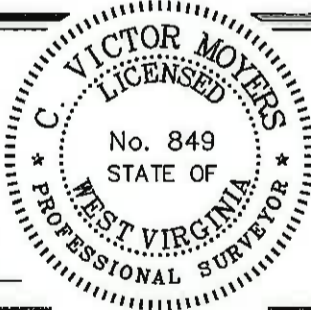

P.S. 849 *C. Victor Moyers*

(+) DENOTES LOCATION OF WELL ON UNITED STATES TOPOGRAPHIC MAPS.
 DATE AUGUST 3 20 12
 REVISED DATE 09/19/13 & 09/26/16
 OPERATORS WELL NO. WV 513535
 API WELL NO. 47 - 103 - 02825H
 STATE COUNTY PERMIT

MINIMUM DEGREE OF ACCURACY 1/200
 FILE NO. 7797ASDRILLED513535
 PROVEN SOURCE OF ELEVATION DGPS (SURVEY GRADE TIE TO CORS NETWORK)
 SCALE 1" = 1000'

STATE OF WEST VIRGINIA
 DIVISION OF ENVIRONMENTAL PROTECTION
 OFFICE OF OIL AND GAS



WELL TYPE: OIL GAS LIQUID INJECTION WASTE DISPOSAL IF "GAS" PRODUCTION STORAGE DEEP SHALLOW

LOCATION: ELEVATION 1,464' (GROUND) 1,452' (PROPOSED) WATERSHED AUNTY RUN OF SOUTH FORK FISHING CREEK
 DISTRICT GRANT COUNTY WETZEL QUADRANGLE BIG RUN 7.5'

SURFACE OWNER RICHARD DALLISON ET AL ACREAGE 879.30±
 ROYALTY OWNER ED BROOM, INC ET AL (1100 AC.±), ALEX HART ET AL (285 AC.±)

PROPOSED WORK: LEASE NO. 104225 / 190015
 DRILL CONVERT DRILL DEEPER REDRILL FRACTURE OR STIMULATE PLUG OFF OLD FORMATION
 PERFORATE NEW FORMATION PLUG AND ABANDON CLEAN OUT AND REPLUG OTHER
 PHYSICAL CHANGE IN WELL (SPECIFY) _____ TARGET FORMATION MARCELLUS
 ESTIMATED DEPTH _____

WELL OPERATOR EQT PRODUCTION COMPANY DESIGNATED AGENT REX C. RAY
 ADDRESS 115 PROFESSIONAL PLACE P.O. BOX 280 BRIDGEPORT, WV 26330
 ADDRESS 115 PROFESSIONAL PLACE P.O. BOX 280 BRIDGEPORT, WV 26330

COUNTY NAME PERMIT