

# EQT PRODUCTION COMPANY ROBINSON LEASE 1100 ACRES ± WELL NO. WV 513874

FORM WV 8 11,499' LATITUDE 39°32'30" LONGITUDE 80°32'30"

**BOTTOM HOLE**  
WELL NO. WV 513874  
STATE PLANE COORDINATES  
NORTH ZONE (NAD '27)  
N. 383,790.9  
E. 1,692,946.9  
LAT=(N) 39.548621  
LONG=(W) 80.588906  
UTM (NAD'83)(METERS)  
N. 4,377,750.5  
E. 535,336.7

LEASE #988530  
**LANDING POINT**  
WELL NO. WV 513874  
STATE PLANE COORDINATES  
NORTH ZONE (NAD '27)  
N. 376,676.0  
E. 1,695,122.2  
LAT=(N) 39.529161  
LONG=(W) 80.580890  
UTM (NAD'83)(METERS)  
N. 4,375,593.9  
E. 536,035.5

WELL NO. WV 513874  
STATE PLANE COORDINATES  
NORTH ZONE (NAD '27)  
N. 376,092.3  
E. 1,694,660.1  
LAT=(N) 39.527544  
LONG=(W) 80.582432  
UTM (NAD'83)(METERS)  
N. 4,375,413.9  
E. 535,903.8

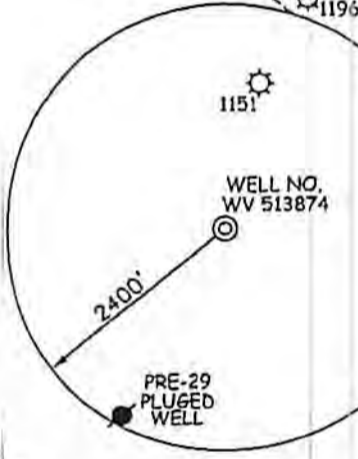

### NOTES ON SURVEY

1. TIES TO WELLS, CORNERS AND REFERENCES ARE BASED ON GRID NORTH FOR THE WV STATE PLANE COORDINATE SYSTEM NORTH ZONE NAD '27.
2. LEASE BOUNDARIES SHOWN HEREON TAKEN FROM DEED BOOK 132 PAGE 336, DEED BOOK 274 PAGE 269, DEED BOOK 398 PAGE 470 AND DEED BOOK 365 PAGE 140.
3. SURFACE OWNER AND ADJOINER INFORMATION TAKEN FROM THE ASSESSOR AND COUNTY CLERK RECORDS OF WETZEL COUNTY IN JULY, 2011.
4. WELL LAT./LONG. (NAD'27) ESTABLISHED BY DGPS(SURVEY GRADE).

### REFERENCES

#### BIG 192 WELLS

- H1: WV513534
- H2: WV513535
- H3: WV513536
- H4: WV513537
- H5: WV513538
- H6: WV513539
- H7: WV513872
- H8: WV513873
- H9: WV513874
- H10: WV513875
- H11: WV513876
- H12: WV513916
- H13: WV513917
- H14: WV513918

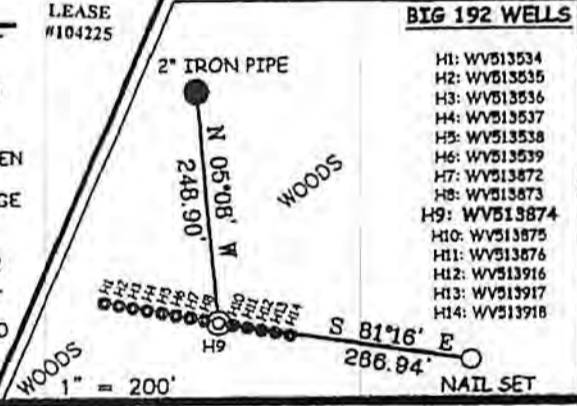

I THE UNDERSIGNED, HEREBY CERTIFY THAT THIS PLAT IS CORRECT TO THE BEST OF MY KNOWLEDGE AND BELIEF AND SHOWS ALL THE INFORMATION REQUIRED BY LAW AND THE REGULATIONS ISSUED AND PRESCRIBED BY THE DIVISION OF ENVIRONMENTAL PROTECTION.

P.S. *Gregory A. Smith*  
677



(\*) DENOTES LOCATION OF WELL ON UNITED STATES TOPOGRAPHIC MAPS.  
DATE AUGUST 3, 20 12  
OPERATORS WELL NO. WV 513874  
API WELL NO. 47 - 103 - 2821 H6A  
STATE COUNTY PERMIT

MINIMUM DEGREE OF ACCURACY 1/200 FILE NO. 7797P513874 (390-30)  
PROVEN SOURCE OF ELEVATION DGPS (SURVEY GRADE TIE TO CORS NETWORK) SCALE 1" = 2000'

STATE OF WEST VIRGINIA  
DIVISION OF ENVIRONMENTAL PROTECTION  
OFFICE OF OIL AND GAS

WELL TYPE: OIL  GAS  LIQUID INJECTION  WASTE DISPOSAL  IF "GAS" PRODUCTION  STORAGE  DEEP  SHALLOW

LOCATION: ELEVATION 1,470' (GROUND) 1,452' (PROPOSED) WATERSHED AUNTY RUN OF SOUTH FORK FISHING CREEK  
DISTRICT GRANT COUNTY WETZEL QUADRANGLE BIG RUN 7.5'

SURFACE OWNER RICHARD DALLISON ET AL ACREAGE 879.30±  
ROYALTY OWNER ED BROOM, INC ET AL (1,100 AC.±), MILLS WETZEL LANDS INC. (1000 AC.±), CNX (280 AC.±)

PROPOSED WORK: LEASE NO. 104225/300752/988542  
DRILL  CONVERT  DRILL DEEPER  REDRILL  FRACTURE OR STIMULATE  PLUG OFF OLD FORMATION   
PERFORATE NEW FORMATION  PLUG AND ABANDON  CLEAN OUT AND REPLUG  OTHER   
PHYSICAL CHANGE IN WELL (SPECIFY) \_\_\_\_\_ TARGET FORMATION MARCELLUS  
ESTIMATED DEPTH \_\_\_\_\_

WELL OPERATOR EQT PRODUCTION COMPANY DESIGNATED AGENT REX C. RAY  
ADDRESS 115 PROFESSIONAL PLACE P.O. BOX 280 BRIDGEPORT, WV 26330 ADDRESS 115 PROFESSIONAL PLACE P.O. BOX 280 BRIDGEPORT, WV 26330

COUNTY NAME PERMIT