

EQT PRODUCTION COMPANY ROBINSON LEASE 1100 ACRES ± WELL NO. WV 513534

LONGITUDE 80°32'30"

WELL NO. WV 513534

S 47°04' E
800'

WELL NO. WV 513534
STATE PLANE COORDINATES
NORTH ZONE (NAD'27)

N. 376,113.9
E. 1,694,562.0

LAT=(N) 39.527599
LONG=(W) 80.582851

UTM (NAD'83)(METERS)
N. 4,375,419.8
E. 535,867.7

LANDING POINT

DRAIN

DRAIN

RICHARD DALLISON
ET AL
879.30 ACRES ±

LEASE
#104225

COASTAL LUMBER CO.
COASTAL FOREST
RESOURCES CO.
233.6 ACRES ±

LEASE
#190015

LEASE
#104225

LANDING POINT
WELL NO. WV 513534
STATE PLANE COORDINATES
NORTH ZONE (NAD'27)

N. 375,705.3
E. 1,695,001.4

LAT=(N) 39.526492
LONG=(W) 80.581276

UTM (NAD'83)(METERS)
N. 4,375,297.6
E. 536,003.8

EDWARD E. KLEIN
120 ACRES ±

ARTHUR & MICHELE
FACH
112 ACRES ±

PAUL ICE
51.88 ACRES ±

BOTTOM HOLE
WELL NO. WV 513534
STATE PLANE COORDINATES
NORTH ZONE (NAD'27)

N. 371,838.0
E. 1,697,057.6

LAT=(N) 39.515942
LONG=(W) 80.573823

UTM (NAD'83)(METERS)
N. 4,374,129.8
E. 536,649.7

NORTH

HUNTY

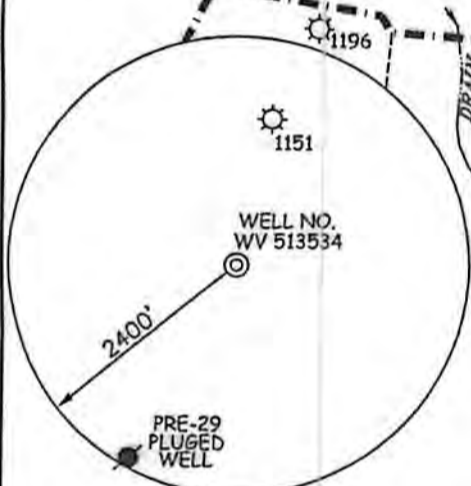

NOTES ON SURVEY

1. TIES TO WELLS, CORNERS AND REFERENCES ARE BASED ON GRID NORTH FOR THE WV STATE PLANE COORDINATE SYSTEM NORTH ZONE NAD '27.
2. LEASE BOUNDARY SHOWN HEREON TAKEN FROM DEED BOOK 132 PAGE 336 AND DEED BOOK 346 PAGE 315.
3. SURFACE OWNER AND ADJOINER INFORMATION TAKEN FROM THE ASSESSOR AND COUNTY CLERK RECORDS OF WETZEL COUNTY IN JULY, 2011.
4. WELL LAT./LONG. (NAD'27) ESTABLISHED BY DGPS(SURVEY GRADE).

REFERENCES

BIG 192 WELLS

- H1: WV513534
- H2: WV513535
- H3: WV513536
- H4: WV513537
- H5: WV513538
- H6: WV513539
- H7: WV513872
- H8: WV513873
- H9: WV513874
- H10: WV513875
- H11: WV513876
- H12: WV513916
- H13: WV513917
- H14: WV513918

2" IRON PIPE

N 22°58' E
245.71'

WOODS

H1

S 80°45' E
386.91'

NAIL SET

1" = 200'

I THE UNDERSIGNED, HEREBY CERTIFY THAT THIS PLAT IS CORRECT TO THE BEST OF MY KNOWLEDGE AND BELIEF AND SHOWS ALL THE INFORMATION REQUIRED BY LAW AND THE REGULATIONS ISSUED AND PRESCRIBED BY THE DIVISION OF ENVIRONMENTAL PROTECTION.

P.S.
677

Gregory A. Smith



(+) DENOTES LOCATION OF WELL ON UNITED STATES TOPOGRAPHIC MAPS.

DATE AUGUST 3, 20 12

OPERATORS WELL NO. WV 513534

API WELL NO. 47 - 103 - 02819H6A
STATE COUNTY PERMIT

MINIMUM DEGREE OF ACCURACY 1/200 FILE NO. 7797P513534 (390-38)
PROVEN SOURCE OF ELEVATION DGPS (SURVEY GRADE TIE TO CORS NETWORK) SCALE 1" = 1000'

STATE OF WEST VIRGINIA
DIVISION OF ENVIRONMENTAL PROTECTION
OFFICE OF OIL AND GAS



WELL TYPE: OIL ___ GAS X LIQUID INJECTION ___ WASTE DISPOSAL ___ IF "GAS" PRODUCTION X STORAGE ___ DEEP ___ SHALLOW X

LOCATION: ELEVATION 1,464' (GROUND) 1,452' (PROPOSED) WATERSHED AUNTY RUN OF SOUTH FORK FISHING CREEK

DISTRICT GRANT COUNTY WETZEL QUADRANGLE BIG RUN 7.5'

SURFACE OWNER RICHARD DALLISON ET AL ACREAGE 879.30 ±

ROYALTY OWNER ED BROOM, INC ET AL ACREAGE 1100 ±

PROPOSED WORK: LEASE NO. 104225

DRILL X CONVERT ___ DRILL DEEPER ___ REDRILL ___ FRACTURE OR STIMULATE X PLUG OFF OLD FORMATION ___ PERFORATE NEW FORMATION ___ PLUG AND ABANDON ___ CLEAN OUT AND REPLUG ___ OTHER ___

PHYSICAL CHANGE IN WELL (SPECIFY) TARGET FORMATION MARCELLUS ESTIMATED DEPTH

WELL OPERATOR EQT PRODUCTION COMPANY DESIGNATED AGENT REX C. RAY
ADDRESS 115 PROFESSIONAL PLACE P.O. BOX 280 BRIDGEPORT, WV 26330 ADDRESS 115 PROFESSIONAL PLACE P.O. BOX 280 BRIDGEPORT, WV 26330

COUNTY NAME

PERMIT