

TOP HOLE UTM (NAD 83)	N) 4,390,722.3m E) 528,013.5m
KOP UTM (NAD 83)	N) 4,390,470.0m E) 527,857.0m
TP UTM (NAD 83)	N) 4,390,567.5m E) 527,739.8m
BOTTOM HOLE UTM (NAD 83)	N) 4,391,371.0m E) 526,772.7m

REFERENCE LINE
L1 S61°27'25"W 1,032'

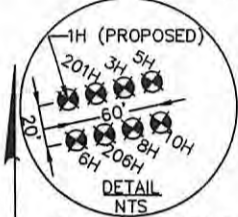

- 3H - API#103-02779
- 5H - API#103-02815
- 6H - API#103-02935
- 8H - API#103-02780
- 10H - API#103-02917
- 201 - API#103-02903
- 206 - API#103-02886

GENERAL NOTES:

- THE BOUNDARY LINES SHOWN HEREON ARE BASED ON RECORD DEED, PLATS, AND TAX MAPS BEST FIT TO FOUND FIELD EVIDENCE AND AERIAL PHOTOS.
- THIS PLAT DOES NOT REPRESENT AN ACTUAL BOUNDARY SURVEY OF THE INDIVIDUAL PARCELS.

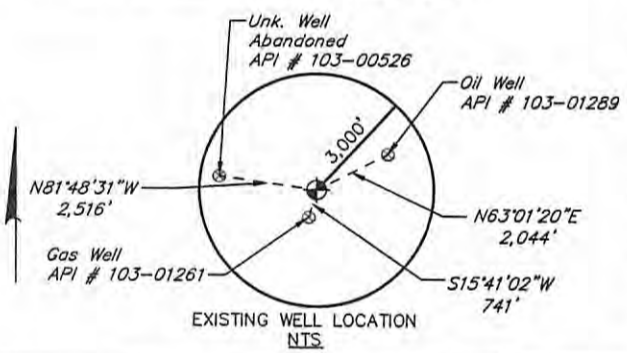
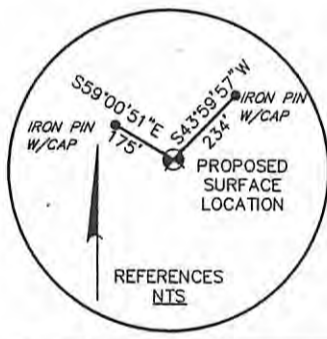

LEGEND

- PROPOSED GAS WELL
- PROPOSED BORE
- TIE LINE
- OIL & GAS LEASE BOUNDARY
- PROPERTY LINE
- STREAM LINE

+ PROPOSED SURFACE LOCATION

FILE #: 10-08541-579

DRAWING #: 10-08541-579_WELL PLAT

SCALE: 1" = 2,000'

MINIMUM DEGREE OF ACCURACY: 1/200

PROVEN SOURCE OF ELEVATION: NGS (CORS)

I, THE UNDERSIGNED, HEREBY CERTIFY THAT THIS PLAT IS CORRECT TO THE BEST OF MY KNOWLEDGE AND BELIEF AND SHOWS ALL THE INFORMATION REQUIRED BY LAW AND THE RULES ISSUED AND PRESCRIBED BY THE DEPARTMENT OF ENVIRONMENTAL PROTECTION.

SIGNED: *Scott M. Faulkner*

R.P.E.: _____ L.L.S.: 2190

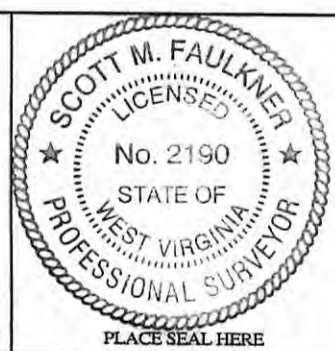

(+) DENOTES LOCATION OF WELL ON UNITED STATES TOPOGRAPHIC MAPS WVDEP
OFFICE OF OIL & GAS
601 57TH STREET
CHARLESTON, WV 25304



DATE: SEPTEMBER 30, 2013 **REVISED**

OPERATOR'S WELL #: RIDGETOP LAND VENTURES WIZ 1H

API WELL #: 47 103 **02814H6A**

STATE COUNTY PERMIT

WELL TYPE: OIL WASTE DISPOSAL PRODUCTION DEEP **CANCELLED**

GAS LIQUID INJECTION STORAGE SHALLOW

WATERSHED: MIDDLE OHIO NORTH

COUNTY/DISTRICT: WETZEL / PROCTOR

SURFACE OWNER: RIDGETOP CAPITAL, LP

OIL & GAS ROYALTY OWNER: _____

ELEVATION: 1,450'

QUADRANGLE: WILEYVILLE

ACREAGE: 173 ±

ACREAGE: _____

DRILL CONVERT DRILL DEEPER REDRILL FRACTURE OR STIMULATE

PLUG OFF OLD FORMATION PERFORATE NEW FORMATION PLUG & ABANDON

CLEAN OUT & REPLUG OTHER CHANGE (SPECIFY): _____

TARGET FORMATION: MARCELLUS ESTIMATED DEPTH: TMD = 11,909' TVD = 7,300'

WELL OPERATOR: CHESAPEAKE APPALACHIA, LLC DESIGNATED AGENT: ERIC B. GILLESPIE

ADDRESS: P.O. BOX 18496 ADDRESS: P.O. BOX 6070 **10/03/2014**

CITY: OKLAHOMA CITY STATE: OK ZIP CODE: 73154-0496 CITY: CHARLESTON STATE: WV ZIP CODE: 25362