

721' LATITUDE 39° 37' 30"

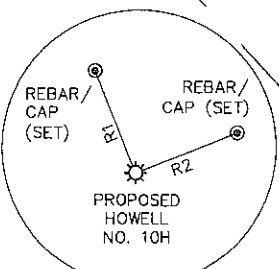

REFERENCE DETAIL NOT TO SCALE

LINE	BEARING	DIST.
R1	N 61° 03' 07" W	210.87'
R2	S 33° 29' 52" W	159.02'

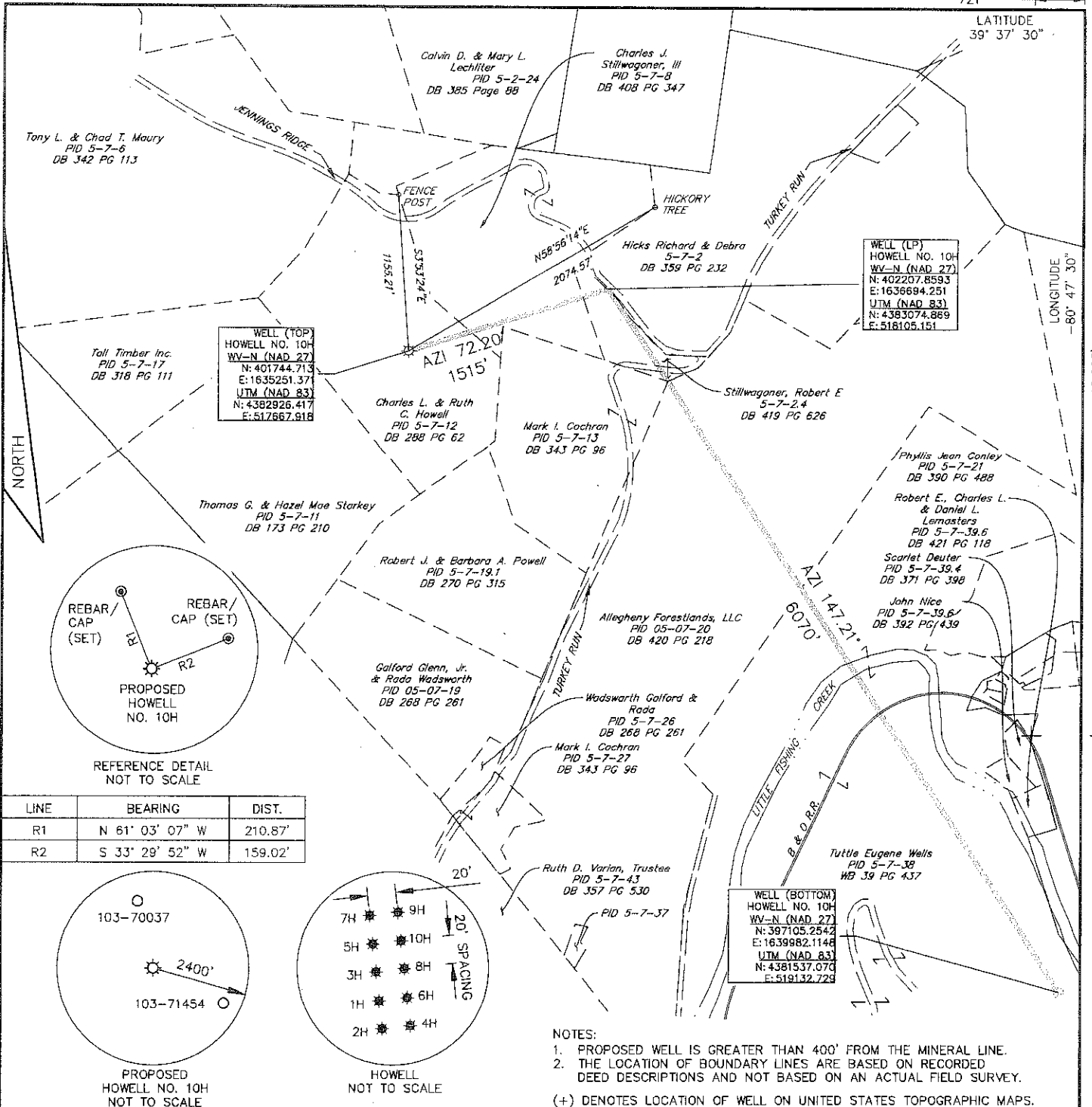
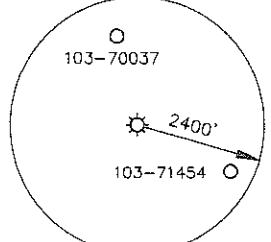

PROPOSED HOWELL NO. 10H NOT TO SCALE

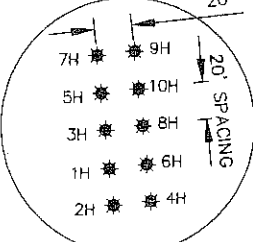

HOWELL NOT TO SCALE

NOTES:
 1. PROPOSED WELL IS GREATER THAN 400' FROM THE MINERAL LINE.
 2. THE LOCATION OF BOUNDARY LINES ARE BASED ON RECORDED DEED DESCRIPTIONS AND NOT BASED ON AN ACTUAL FIELD SURVEY.
 (+) DENOTES LOCATION OF WELL ON UNITED STATES TOPOGRAPHIC MAPS.



240 Scott Avenue, Suite 1
 Morgantown, WV 26508
 (304) 284-9222
 Fax (304) 284-9223
 hrg@hrg-inc.com
 www.hrg-inc.com

I THE UNDERSIGNED, HEREBY CERTIFY THAT THIS PLAT IS CORRECT TO THE BEST OF MY KNOWLEDGE AND BELIEF AND SHOWS ALL THE INFORMATION REQUIRED BY LAW AND THE REGULATIONS ISSUED AND PRESCRIBED BY THE DEPARTMENT OF ENVIRONMENTAL PROTECTION.

(SIGNED) *Jason A. McVicker*
 R.P.E. _____ L.L.S. 2050



FILE NO. R005461.0461
 DRAWING NO. WELL NO. 10H PLAT
 SCALE 1" = 1000'
 MINIMUM DEGREE OF ACCURACY 1 : 2500
 PROVEN SOURCE OF ELEVATION GPS (SURVEY GRADE)

STATE OF WEST VIRGINIA
 DEPARTMENT OF ENVIRONMENTAL PROTECTION
 OIL AND GAS DIVISION



DATE MAY 30, 2012
 OPERATOR'S WELL NO. _____ HOWELL NO. 10H
 API WELL NO. _____

WELL TYPE: OIL ___ GAS X LIQUID INJECTION ___ WASTE DISPOSAL ___
 (IF "GAS,") PRODUCTION ___ STORAGE ___ DEEP ___ SHALLOW X
 LOCATION: ELEVATION 1342 WATERSHED: FISHING CREEK
 DISTRICT: GREEN COUNTY: WETZEL
 QUADRANGLE: PORTERS FALLS, WV
 SURFACE OWNER: CHARLES L. & RUTH C. HOWELL ACREAGE: ±51
 OIL & GAS ROYALTY OWNER: SEE TABLE ATTACHED LEASE ACREAGE: ±1780
 LEASE NO. _____
 PROPOSED WORK: DRILL X CONVERT ___ DRILL DEEPER ___ REDRILL ___ FRACTURE OR STIMULATE X
 PLUG OFF OLD FORMATION ___ PERFORATE NEW FORMATION ___ PLUG AND ABANDON ___
 CLEAN OUT AND REPLUG ___ OTHER PHYSICAL CHANGE IN WELL (SPECIFY) _____

47 - 103 - 02797 HGA
 STATE COUNTY PERMIT

TARGET FORMATION: MARCELLUS SHALE ESTIMATED DEPTH: TVD-6930' MD-13750'
 WELL OPERATOR: STONE ENERGY CORPORATION DESIGNATED AGENT: TIM MCGREGOR
 ADDRESS: P.O. BOX 52807 ADDRESS: 6000 HAMPTON CENTER, SUITE B
LAFAYETTE, LA 70508 MORGANTOWN, WV 26505

09/28/2012

File name: C:\Civil 3D Projects\005461_0461\Plan Sets\Permit\0054610461_10HPLAT.dwg Layout:PLAT 10H Sep 24, 2012-1:35pm cstonbraker FORM WW-6

WETZEL COUNTY PERMIT

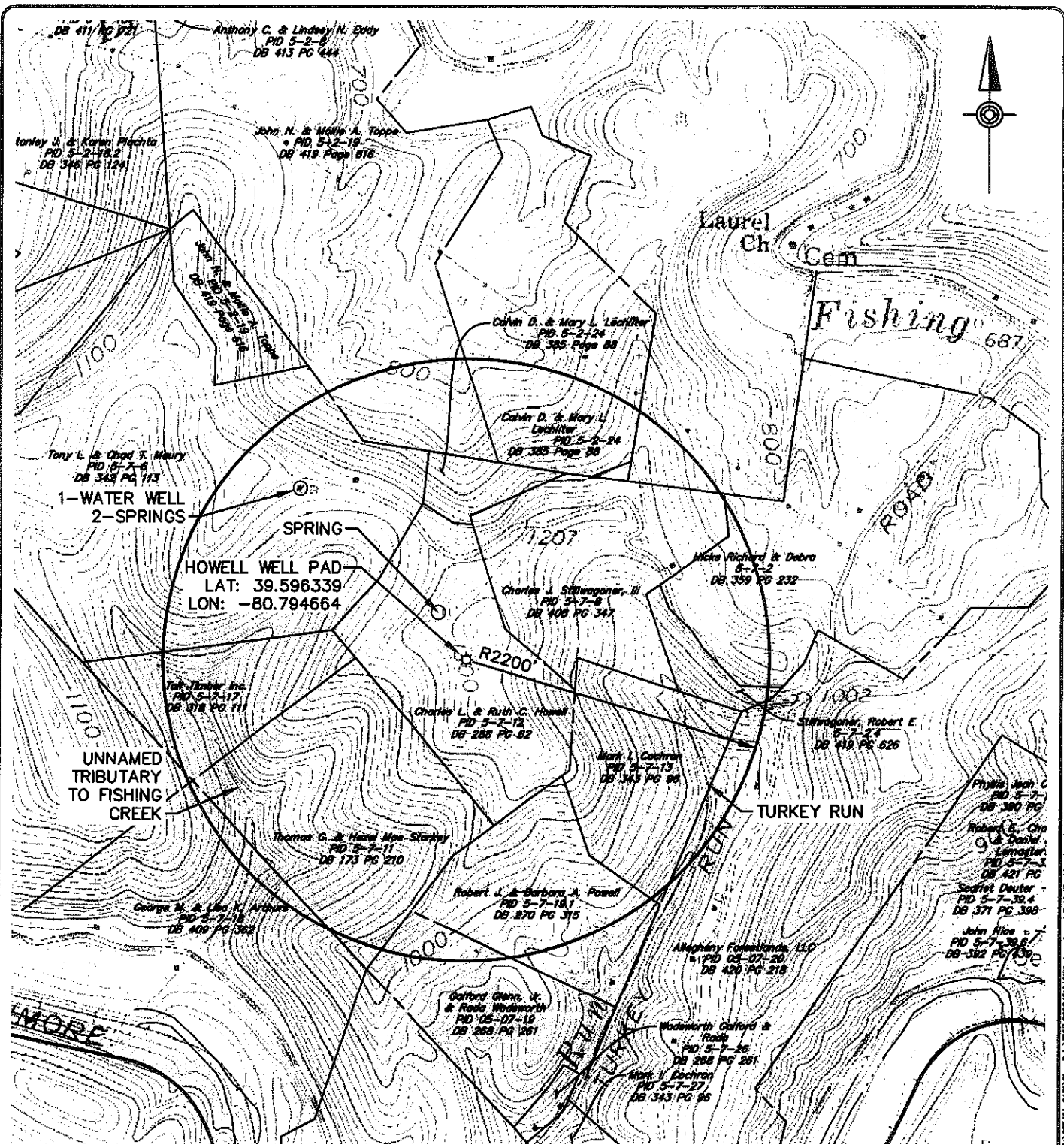

NOTES:
1. USGS TOPOGRAPHIC MAP:
PORTERS FALLS 7.5" USGS QUADRANGLES
2. ALL COORDINATES SHOWN ARE IN WV STATE PLANE-
NORTH (NAD 83) WV83-NF

DAH
6-5-12

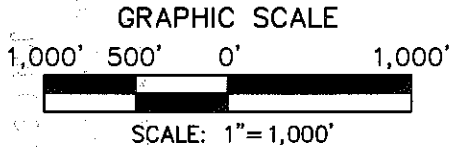

HRG
Herbert, Rowland & Crubic, Inc.
Engineering & Related Services

240 Scott Avenue, Suite 1
Morgantown, WV 26508
(304) 284-9222
Fax (304) 284-9223
hrg@hrg-inc.com
www.hrg-inc.com

WATER / WELL LOCATION MAP
FOR
HOWELL WELL PAD SURFACE HOLE 10H

GREEN DISTRICT WETZEL COUNTY WEST VIRGINIA

PROJ. MGR. - THW
DESIGN- MAN
CADD- MAN
CHECKED- RMW
SCALE- 1" = 2000'
DATE- MAY 2011

DRAWING NO.
WL-10
SHEET NO.
10 OF 10
PROJECT P005461.0461