

ZMBG #2H (47-103-02785) REVISED

REFERENCES
1" = 200'

ZMBG #2H SURFACE HOLE

STATE PLANE COORDINATES
NORTH ZONE-NAD 27
(N) 418291
(E) 1628014

L & L DECIMAL
NAD 27
39.84094
80.82095

UTM (NAD 83)
ZONE 17
METERS
4387931
515379

ZMBG #2H LANDING POINT

STATE PLANE COORDINATES
NORTH ZONE-NAD 27
(N) 417821
(E) 1627557

L & L DECIMAL
NAD 27
39.63908
80.82253

UTM (NAD 83)
ZONE 17
METERS
4387724
515243

ZMBG #2H BOTTOM HOLE

STATE PLANE COORDINATES
NORTH ZONE-NAD 27
(N) 412109
(E) 1629929

L & L DECIMAL
NAD 27
39.62405
80.81383

UTM (NAD 83)
ZONE 17
METERS
4386057
515994

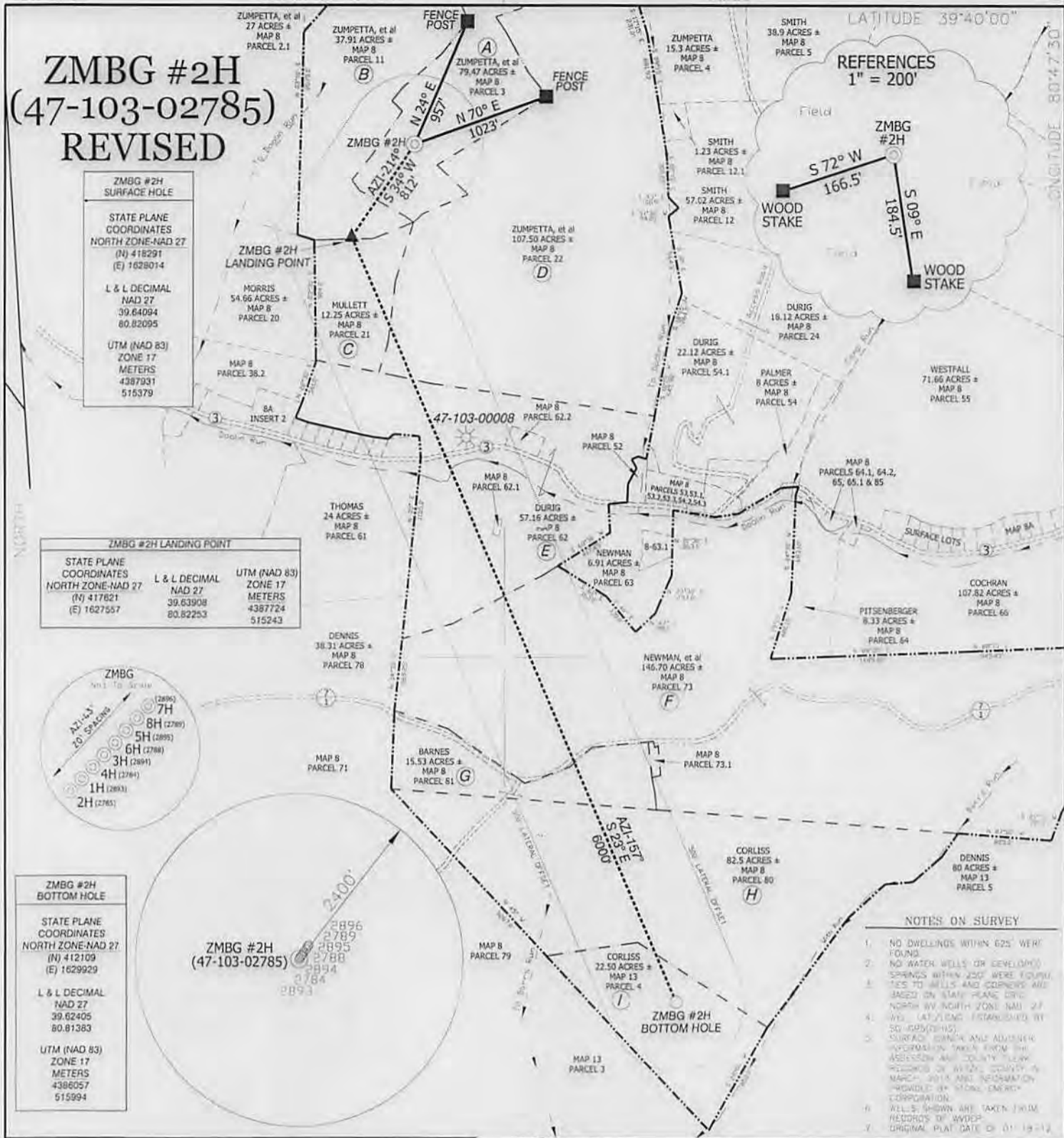

- NOTES ON SURVEY**
1. NO DWELLINGS WITHIN 625' WERE FOUND.
 2. NO WATER WELLS OR DEVELOPED SPRINGS WITHIN 250' WERE FOUND.
 3. TIES TO WELLS AND CORNERS ARE BASED ON STATE PLANE COORDINATES NORTH ZONE-NAD 27. WELL LATITUDE ESTABLISHED BY SG-OPS(2015).
 4. SURFACE CORNER AND ADJACENT INFORMATION TAKEN FROM THE ASSOCIATION AND COUNTY PLAT RECORDS OF WEST VIRGINIA, MARCH, 2014. AND INFORMATION PROVIDED BY STONE ENERGY CORPORATION.
 5. WELLS SHOWN ARE TAKEN FROM RECORDS OF WVEDP.
 6. ORIGINAL PLAT DATE OF 01-19-14.

I, THE UNDERSIGNED, HEREBY CERTIFY THAT THIS PLAT IS CORRECT TO THE BEST OF MY KNOWLEDGE AND BELIEF AND SHOWS ALL THE INFORMATION REQUIRED BY LAW AND THE RULES ISSUED AND PRESCRIBED BY THE DEPARTMENT OF ENVIRONMENTAL PROTECTION.

P.S. 8.54

Doyle Hupp Jr.

HUPP Surveying & Mapping
P.O. Box 647 Grantsville, WV 26147
(304) 354-7035 EMAIL hupp@trubienet.net



(+) DENOTES OPERATOR WELL ON UNITED STATES GEOLOGIC MAPS

DATE DECEMBER 10, 2013

OPERATORS WELL NO. ZMBG #2H

API WELL NO. 47-103-02785

NO. MOD H6A

STATE OF WEST VIRGINIA PERMIT

MINIMUM DEGREE OF ACCURACY 1/2500 FILE NO. W2068 (BK 49-6)

PROVEN SOURCE OF ELEVATION SG-OPS(OPUS) SCALE 1" = 1000'

STATE OF WEST VIRGINIA
DIVISION OF ENVIRONMENTAL PROTECTION
OFFICE OF OIL AND GAS



WELL TYPE: LIQUID INJECTION WASTE DISPOSAL "GAS" PRODUCTION STORAGE BLEB SHALLOW

ELEVATION: 1,340' WATERSHED: TRIBUTARY OF COOLIN RUN

DISTRICT: MAGNOLIA COUNTY: WETZEL QUADRANGLE: NEW MARTINSVILLE 7 S

SURFACE OWNER: LAWRENCE ZUMPETTA, et al ACREAGE: 79.47±

ROYALTY OWNER: LAWRENCE ZUMPETTA, et al LEASE ACREAGE: 561.52±

PROPOSED WORK: DRILL CONVERT DRILL DEEPER REDRILL FRACTURE OR STIMULATE PLUG OFF OLD FORMATION PERFORATE NEW FORMATION PLUG AND ABANDON CLEAN OUT AND REPLUG OTHER

PHYSICAL CHANGE IN WELL (SPECIFY) _____ TARGET FORMATION: MARCELLUS

ESTIMATED DEPTH: TVD 6,900' MD 13,350'

WELL OPERATOR: STONE ENERGY CORPORATION DESIGNATED AGENT: TIM MCGREGOR

ADDRESS: P.O. BOX 52807 LAFAYETTE, LA 70508 ADDRESS: 6000 HAMPTON CENTER SUITE B MORGAN

03/07/2014

