

# ZMBG #4H

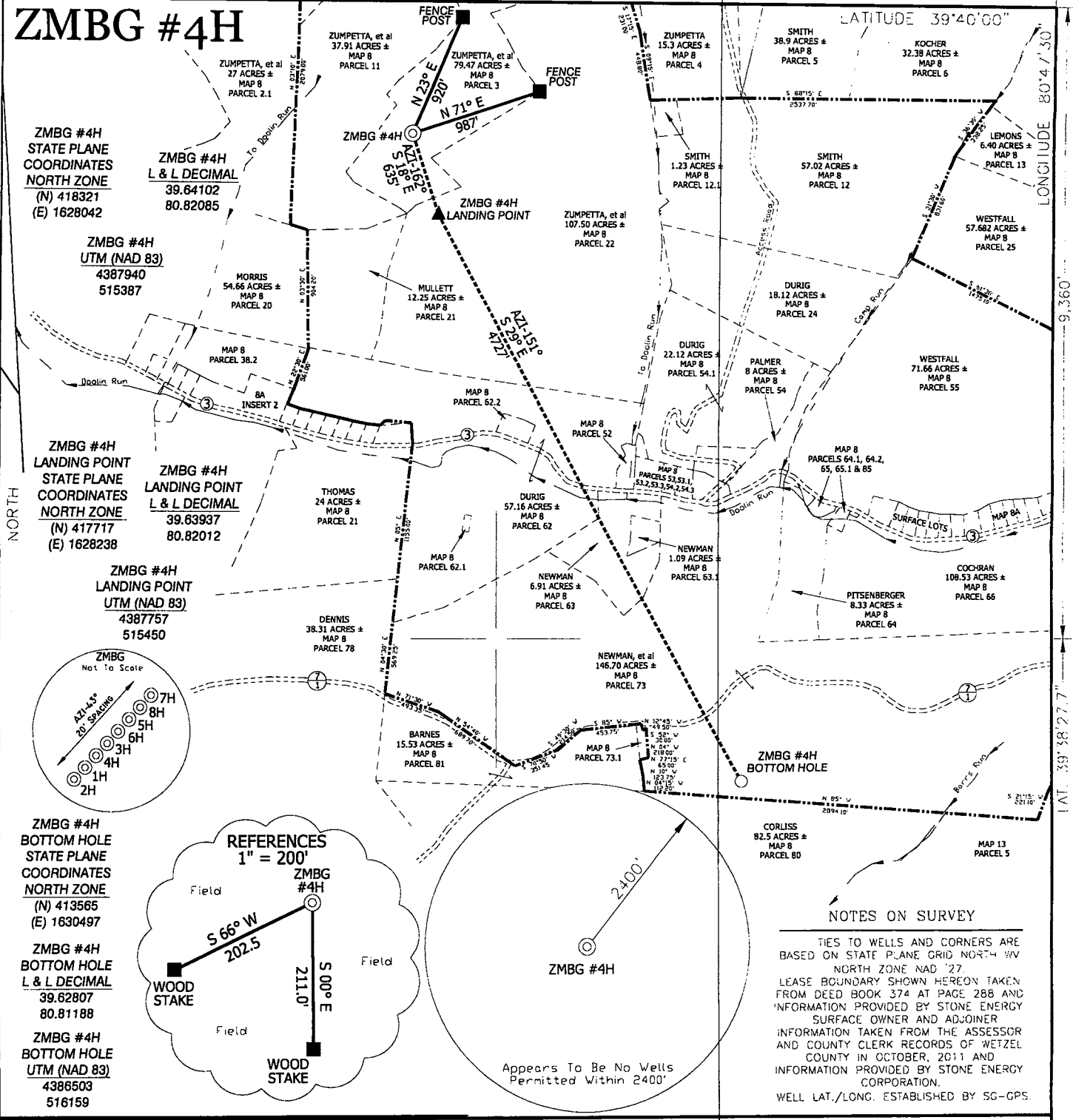

I THE UNDERSIGNED, HEREBY CERTIFY THAT THIS PLAT IS CORRECT TO THE BEST OF MY KNOWLEDGE AND BELIEF AND SHOWS ALL THE INFORMATION REQUIRED BY LAW AND THE REGULATIONS ISSUED AND PRESCRIBED BY THE DIVISION OF ENVIRONMENTAL PROTECTION.

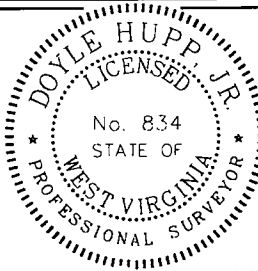

(-) DENOTES LOCATION OF WELL ON UNITED STATES TOPOGRAPHIC MAPS  
DATE JANUARY 18, 2012  
OPERATORS WELL NO. ZMBG #4H  
API WELL NO. 47-103-02784H01  
STATE            COUNTY            PERMIT           

P.S. 834  
*Doyle Hupp Jr.*  
**HUPP Surveying & Mapping**  
P.O. Box 647 Grantsville, WV 26147  
(304) 354-7035 EMAIL: hupp@frontiernet.net

MINIMUM DEGREE OF ACCURACY 1/2500 FILE NO. W2068 (BK 49-6)  
PROVEN SOURCE OF ELEVATION SG-GPS(OPUS) SCALE 1" = 1000'

STATE OF WEST VIRGINIA  
DIVISION OF ENVIRONMENTAL PROTECTION  
OFFICE OF OIL AND GAS

WELL TYPE : OIL            GAS X LIQUID INJECTION            WASTE DISPOSAL            IF "GAS" PRODUCTION X STORAGE            DEEP            SHALLOW X

LOCATION : ELEVATION 1,340' WATERSHED TRIBUTARY OF DOOLIN RUN

DISTRICT MAGNOLIA COUNTY WETZEL QUADRANGLE NEW MARTINSVILLE 7.5'

SURFACE OWNER LAWRENCE ZUMPETTA, et al ACREAGE 79.47±

ROYALTY OWNER LAWRENCE ZUMPETTA, et al LEASE ACREAGE 397.74±

PROPOSED WORK : LEASE NO.           

DRILL X CONVERT            DRILL DEEPER            REDRILL            FRACTURE OR STIMULATE X PLUG OFF OLD FORMATION            PERFORATE NEW FORMATION            PLUG AND ABANDON            CLEAN OUT AND REPLUG            OTHER           

PHYSICAL CHANGE IN WELL (SPECIFY)            TARGET FORMATION MARCELLUS

           ESTIMATED DEPTH TVD 6,750' MD 12,400'

WELL OPERATOR STONE ENERGY CORPORATION DESIGNATED AGENT TIM MCGREGOR  
ADDRESS P.O. BOX 52807 LAFAYETTE, LA 70508 ADDRESS 6000 HAMPTON CENTER SUITE B MORGANTOWN WV 26505

08/17/2012



# STONE ENERGY CORP. ZMBG #4H

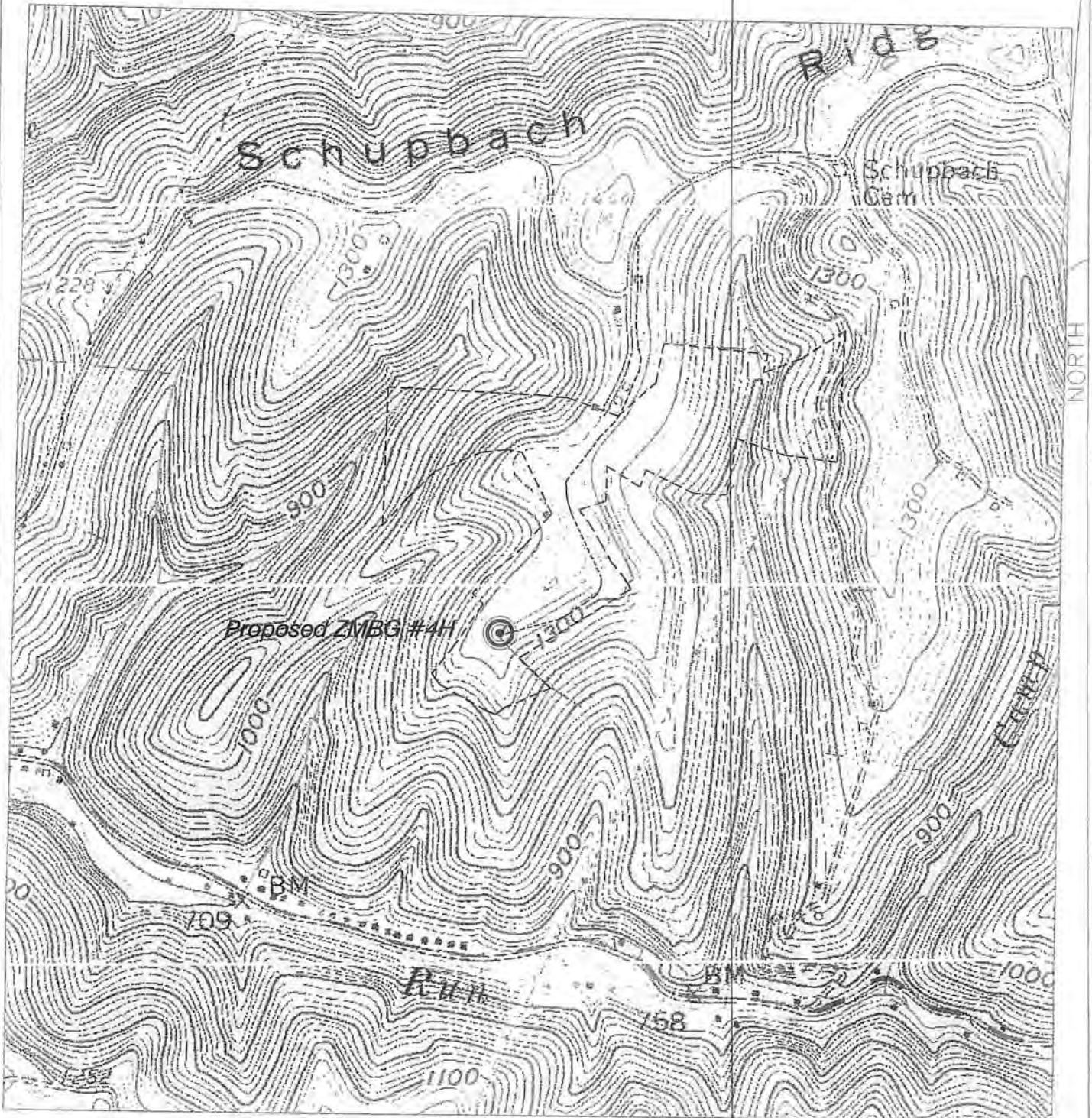

NORTH

SCALE: 1-INCH = 1000-FEET



### HUPP Surveying & Mapping

P.O. BOX 647 GRANTSVILLE, WV 26147  
PH: (304) 354-7035 E-MAIL: hupp@frontiernet.net

1" = 1000'

New Martinsville Quad

Stone Energy Corporation  
PO Box 52807  
Lafayette, LA 70508